

Lewis County, Washington  
Shoreline Master Program

Map 3B - Land Ownership  
Figure: Centralia

Date: 6/3/2014

- Land Ownership

  - Municipal
  - Lewis County
  - Government Land
  - US Forest Service
  - Other Federal Land
  - WA Dept. of Fish and Wildlife
  - WA Dept. of Natural Resources
  - WA State Parks and Recreation
  - Other State Land
  - Private
- SMA Rivers & Streams
  - SMA Lakes
  - Highways
  - Railroads
  - Parcels
  - SMA Jurisdiction
  - City
  - UGA

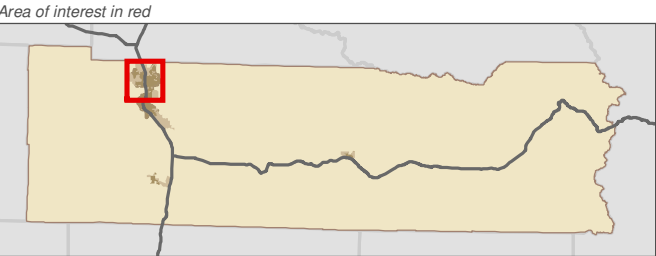
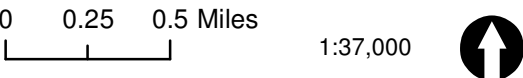

Data: Lewis County, USFWS NWI, FEMA, WA DNR, WSDOT, NRCS NAIP

Shoreline jurisdiction boundaries depicted on this map are approximate. They have not been formally delineated or surveyed and are intended for planning purposes only. Additional site-specific evaluation may be needed to confirm/verify information shown on this map.

Lewis County Coalition



City of Morton City of Winlock

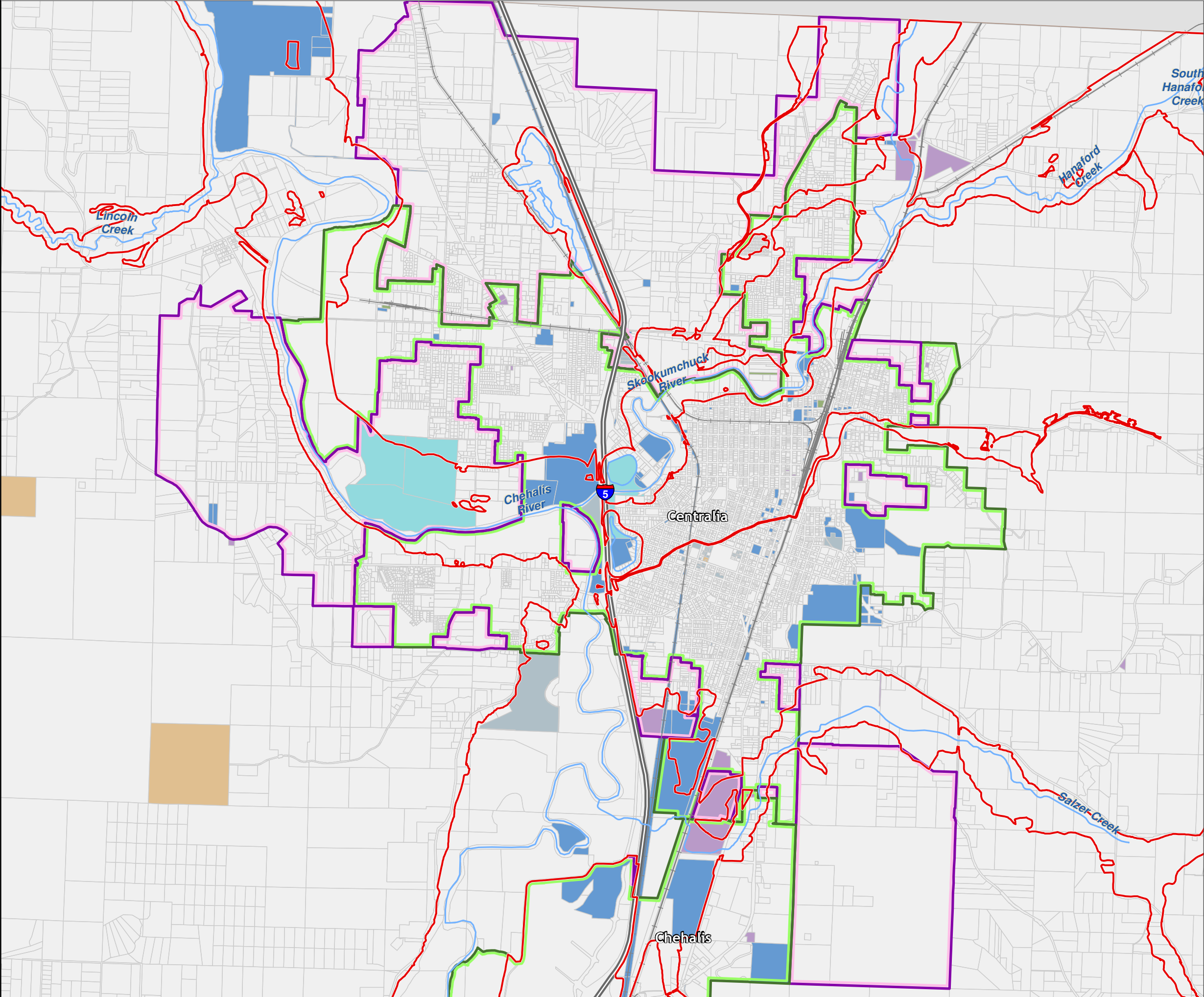



Lewis County, Washington  
Shoreline Master Program

Map 3B - Land Ownership  
Figure: Chehalis

Date: 6/3/2014

- Land Ownership

  - Municipal
  - Lewis County
  - Government Land
  - US Forest Service
  - Other Federal Land
  - WA Dept. of Fish and Wildlife
  - WA Dept. of Natural Resources
  - WA State Parks and Recreation
  - Other State Land
  - Private
- SMA Rivers & Streams
  - SMA Lakes
  - Highways
  - Railroads
  - Parcels
  - SMA Jurisdiction
  - City
  - UGA

0 0.25 0.5 Miles

1:39,000



Area of interest in red

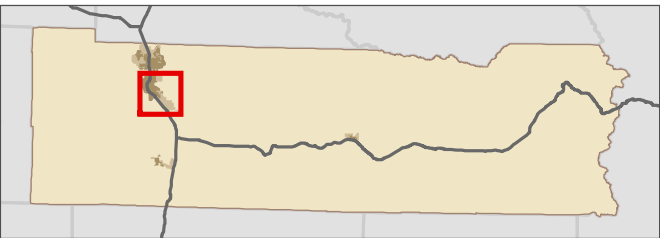

Data: Lewis County, USFWS NWI, FEMA,  
WA DNR, WSDOT, NRCS NAIP

Shoreline jurisdiction boundaries depicted on this map are approximate. They have not been formally delineated or surveyed and are intended for planning purposes only. Additional site-specific evaluation may be needed to confirm/verify information shown on this map.

Lewis County Coalition



City of Morton City of Winlock

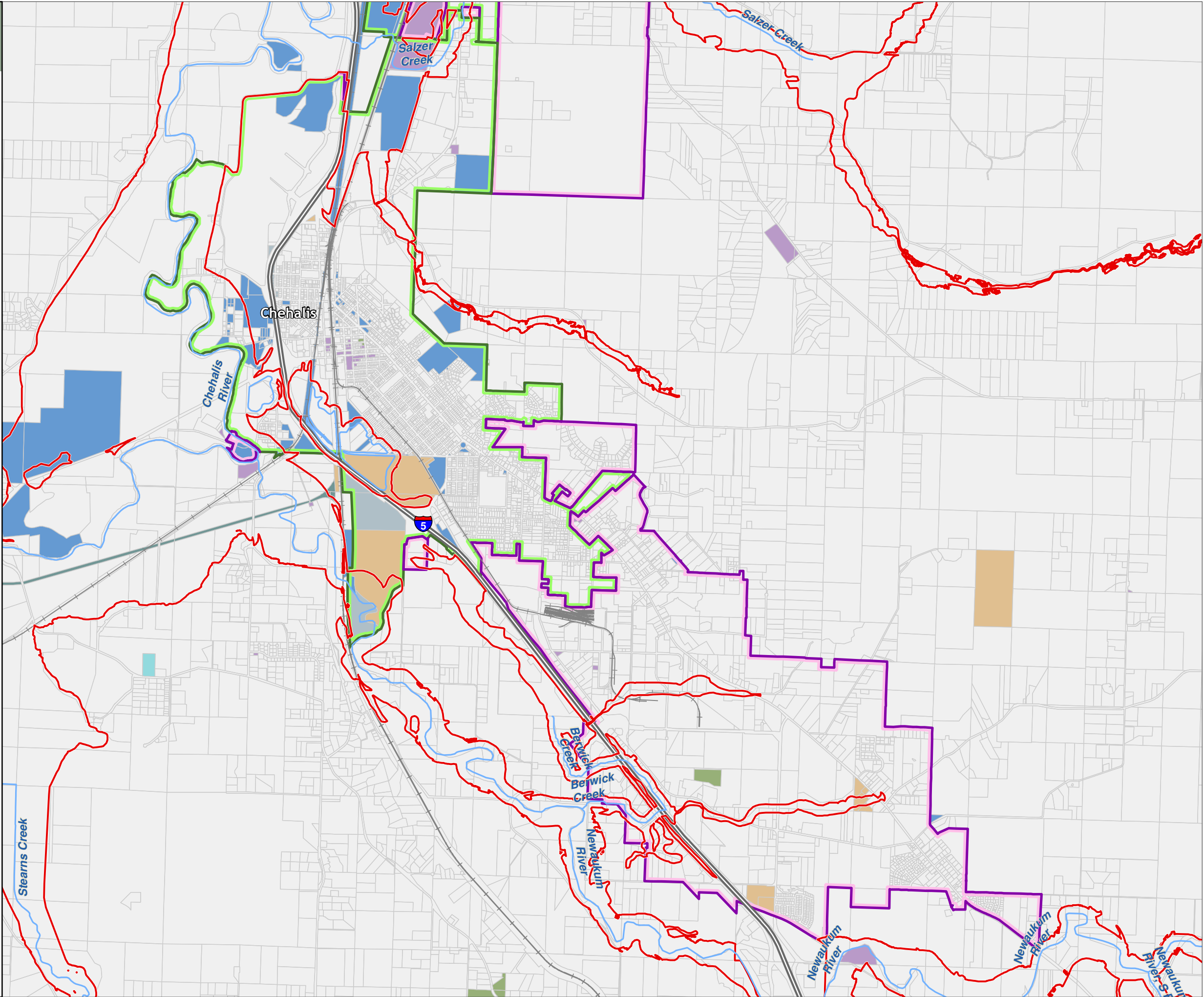

Lewis County, Washington  
Shoreline Master Program

Map 3B - Land Ownership  
Figure: Winlock

Date: 6/3/2014

- Land Ownership

  - Municipal
  - Lewis County
  - Government Land
  - US Forest Service
  - Other Federal Land
  - WA Dept. of Fish and Wildlife
  - WA Dept. of Natural Resources
  - WA State Parks and Recreation
  - Other State Land
  - Private
- SMA Rivers & Streams

SMA Lakes

Highways

Railroads

Parcels

SMA Jurisdiction

City

UGA

0 0.125 0.25 Miles

1:21,000



Area of interest in red

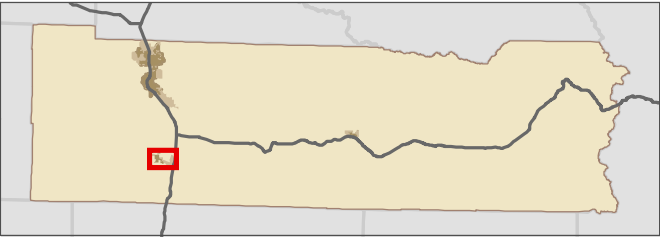

Data: Lewis County, USFWS NWI, FEMA, WA DNR, WSDOT, NRCS NAIP

Shoreline jurisdiction boundaries depicted on this map are approximate. They have not been formally delineated or surveyed and are intended for planning purposes only. Additional site-specific evaluation may be needed to confirm/verify information shown on this map.

Lewis County Coalition



City of Morton City of Winlock

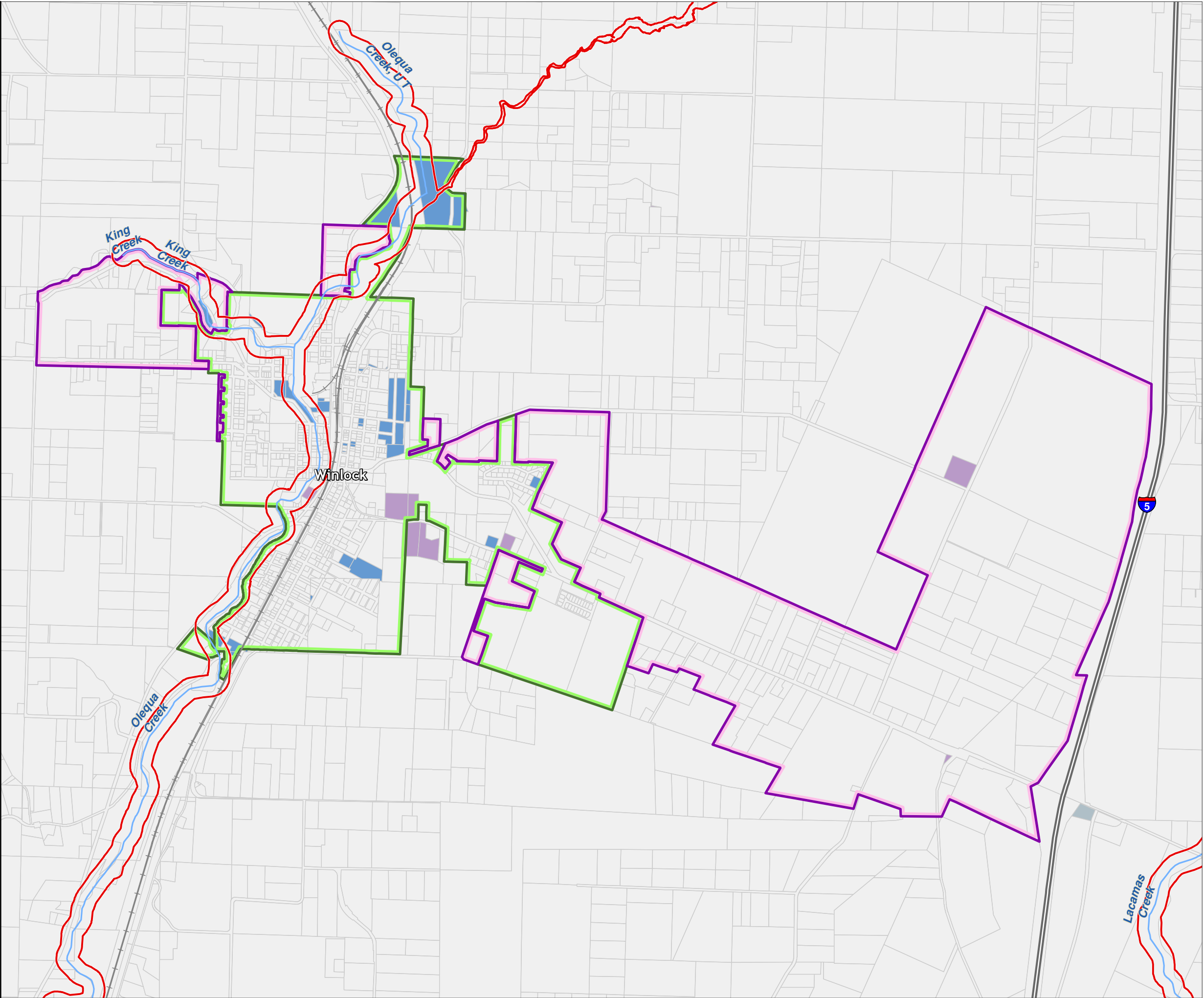



Lewis County, Washington  
Shoreline Master Program

Map 3B - Land Ownership  
Figure: Morton

Date: 6/3/2014

- Land Ownership

  - Municipal
  - Lewis County
  - Government Land
  - US Forest Service
  - Other Federal Land
  - WA Dept. of Fish and Wildlife
  - WA Dept. of Natural Resources
  - WA State Parks and Recreation
  - Other State Land
  - Private
- SMA Rivers & Streams
  - SMA Lakes
  - Highways
  - Railroads
  - Parcels
  - SMA Jurisdiction
  - City
  - UGA

0 0.075 0.15 Miles

1:13,000



Area of interest in red

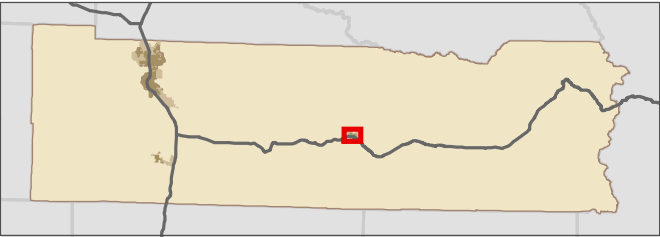

Data: Lewis County, USFWS NWI, FEMA, WA DNR, WSDOT, NRCS NAIP

Shoreline jurisdiction boundaries depicted on this map are approximate. They have not been formally delineated or surveyed and are intended for planning purposes only. Additional site-specific evaluation may be needed to confirm/verify information shown on this map.

Lewis County Coalition



City of Morton City of Winlock

