

Lewis County, Washington
Shoreline Master Program

Map 4D - Zoning
Figure 1

Date: 6/3/2014

- Zone**
- | | |
|---|---|
| ARL (Agricultural Resource Lands) | RDD-20 RDD-5 (Rural Dev. Dist. One Dwelling/20 Acres) |
| CC (Crossroads Commercial) | RRC-R1 (Rural Residential Center - R1) |
| FC (Freeway Commercial) | STMU (Small Towns - Mixed Use/Commercial) |
| Forest Resource Lands | STI (Small Towns - Industrial) |
| FRL-LI (Forest Resource Lands Local Importance) | City Zoning |
| Mine | SMA Rivers & Streams |
| Park | SMA Lakes |
| RAI (Rural Area) | Highways |
| RDD-5 (Rural Dev. Dist. One Dwelling/5 Acres) | SMA Jurisdiction |
| RDD-10 (RDD-5 (Rural Dev. Dist. One Dwelling/10 Acres)) | City |
| | UGA |

0 1.5 3 Miles

1:188,000



Area of interest in red

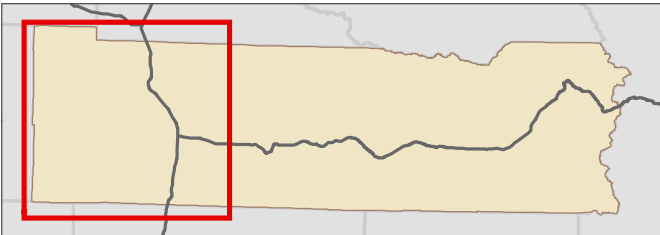

Data: Lewis County, USFWS NWI, FEMA, WA DNR, WSDOT, NRCS NAIP

Shoreline jurisdiction boundaries depicted on this map are approximate. They have not been formally delineated or surveyed and are intended for planning purposes only. Additional site-specific evaluation may be needed to confirm/verify information shown on this map.

Lewis County Coalition



City of Morton City of Winlock

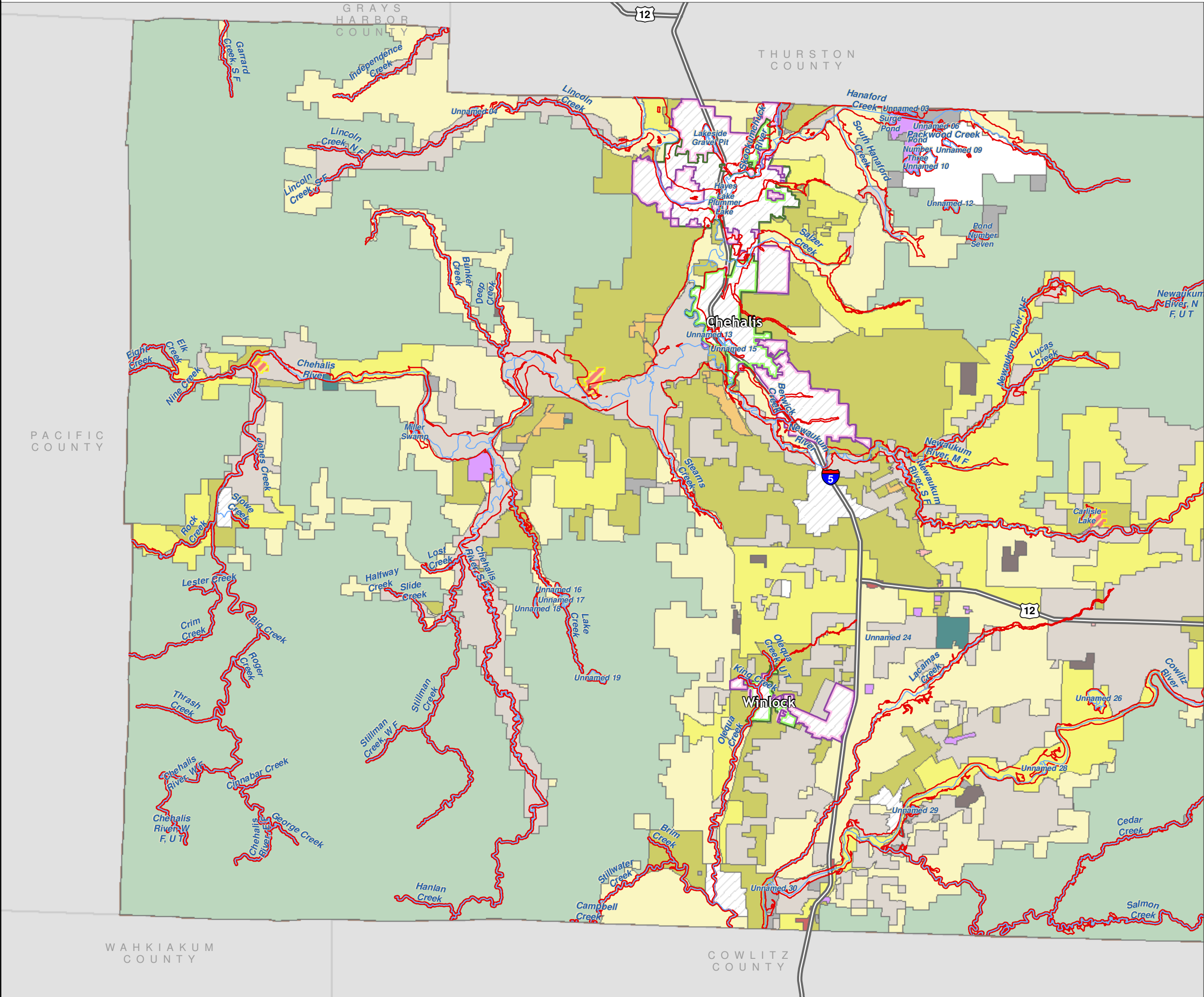

Lewis County, Washington Shoreline Master Program

Map 4D - Zoning

Figure 2

Date: 6/3/2014

Zone

- | | |
|---|---|
|  ARL (Agricultural Resource Lands) |  RRC-R1 (Rural Residential Center - R1) |
|  CC (Crossroads Commercial) |  RRC-R2 (Rural Residential Center - R2) |
|  Forest Resource Lands |  RRC-R10000 |
|  FRL-LI (Forest Resource Lands Local Importance) |  STMU (Small Towns - Mixed Use/Commercial) |
|  Mine |  STI (Small Towns - Industrial) |
|  Park |  Wilderness |
|  PTSA |  Lake |
|  RAI (Rural Area |  City Zoning |
|  RDD-5 (Rural Dev. Dist. One Dwelling/5 Acres) |  SMA Rivers & Streams |
| RDD-10 (RDD-5 (Rural Dev. Dist. One Dwelling/10 Acres) |  SMA Lakes |
|  RDD-20 RDD-5 (Rural Dev. Dist. One Dwelling/20 Acres) |  Highways |
|  RRC-R.5 (Rural Residential Center - R.5) |  SMA Jurisdiction |
| |  City |
| |  UGA |

0 1.5 3 Miles

1:188,000



Area of interest in red

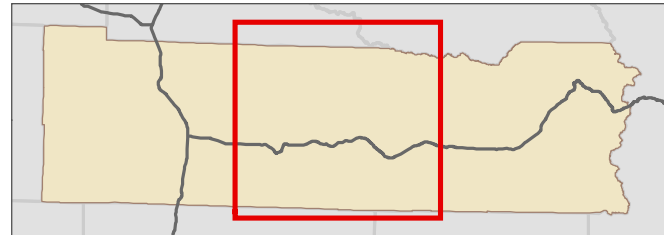

Data: Lewis County, USFWS NWI, FEMA, WA DNR, WSDOT, NRCS NAIP

Shoreline jurisdiction boundaries depicted on this map are approximate. They have not been formally delineated or surveyed and are intended for planning purposes only. Additional site-specific evaluation may be needed to confirm/verify information shown on this map.

Lewis County Coalition



City of Morton City of Winlock

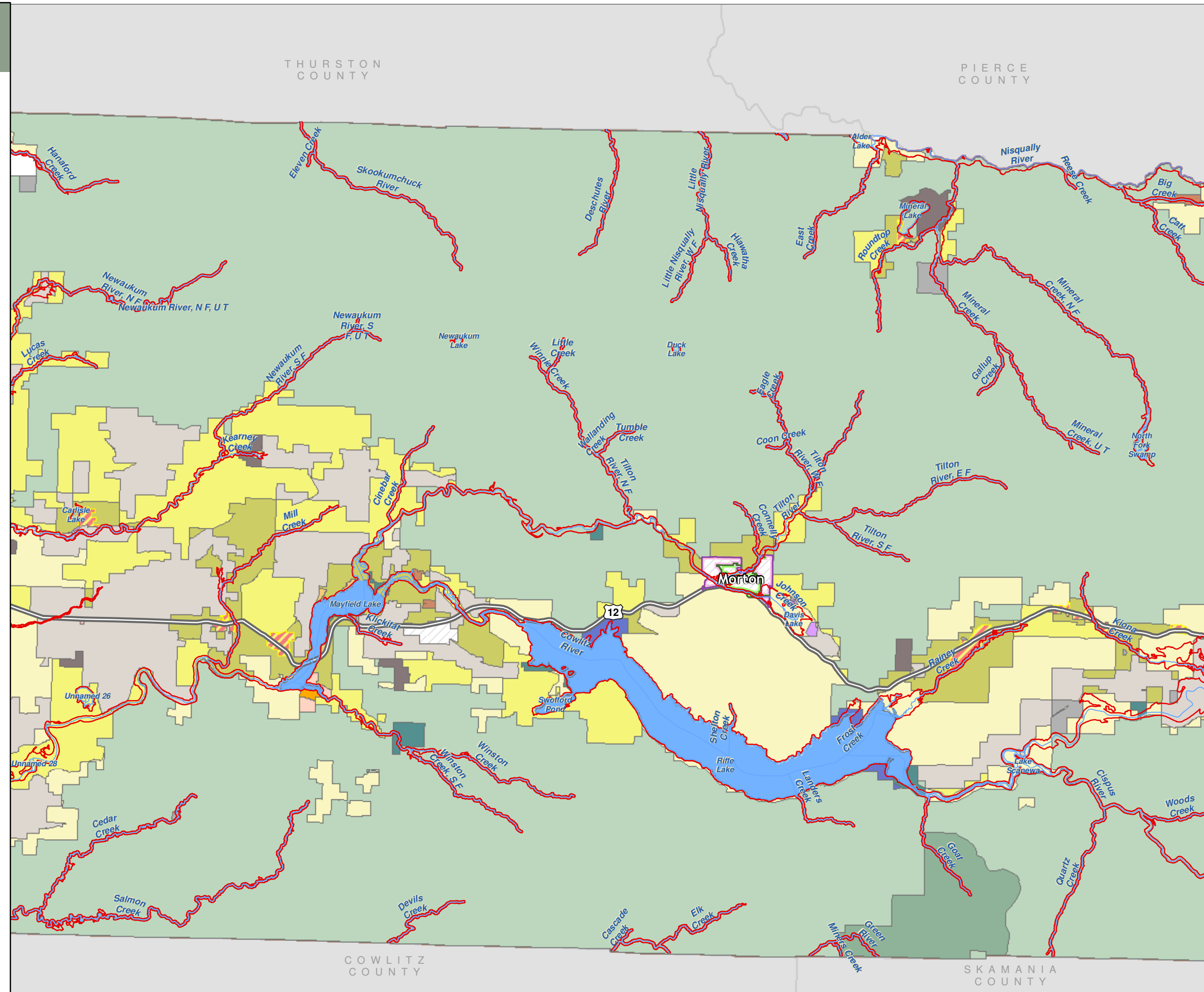

Lewis County, Washington
Shoreline Master Program

Map 4D - Zoning
Figure 3

Date: 6/3/2014

- Zone**
- | | |
|--|---|
| ARL (Agricultural Resource Lands) | RRC-R2 (Rural Residential Center - R2) |
| Forest Resource Lands | STR-4 (Small Towns - Residential) |
| Mine | STMU (Small Towns - Mixed Use/Commercial) |
| Park | STI (Small Towns - Industrial) |
| RDD-5 (Rural Dev. Dist. One Dwelling/5 Acres) | Wilderness |
| RDD-10 (RDD-5 (Rural Dev. Dist. One Dwelling/10 Acres) | SMA Rivers & Streams |
| RDD-20 (RDD-5 (Rural Dev. Dist. One Dwelling/20 Acres) | SMA Lakes |
| RRC-R1 (Rural Residential Center - R1) | Highways |
| | SMA Jurisdiction |

0 1.5 3 Miles 1:188,000

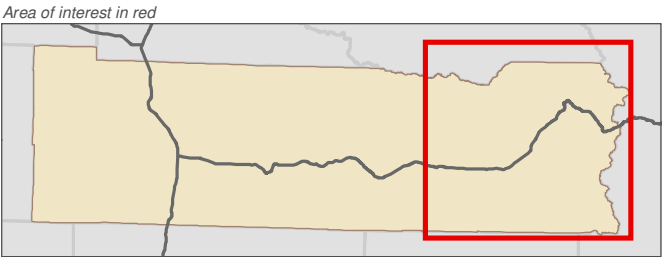

Data: Lewis County, USFWS NWI, FEMA, WA DNR, WSDOT, NRCS NAIP

Shoreline jurisdiction boundaries depicted on this map are approximate. They have not been formally delineated or surveyed and are intended for planning purposes only. Additional site-specific evaluation may be needed to confirm/verify information shown on this map.

Lewis County Coalition



City of Morton City of Winlock

