

Map 7A - Sewer Systems

Figure 1

Date: 6/3/2014

Water and Sewer District

- Water/Sewer 1 Randle
- Water/Sewer 2 Onalaska
- Water/Sewer 3 Packwood
- Water/Sewer 4 Chehalis
- Water/Sewer 5 Onalaska
- Water/Sewer 6 Lake Mayfield

- Sewer Lines
- SMA Rivers & Streams
- SMA Lakes
- Highways

- Parcels
- SMA Jurisdiction
- City
- UGA

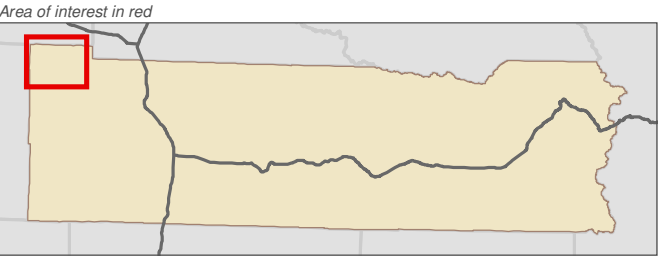
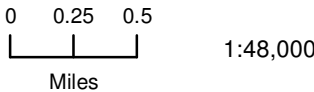

Data: Lewis County, USFWS NWI, FEMA, WA DNR, WSDOT, NRCS NAIP

Shoreline jurisdiction boundaries depicted on this map are approximate. They have not been formally delineated or surveyed and are intended for planning purposes only. Additional site-specific evaluation may be needed to confirm/verify information shown on this map.

Lewis County Coalition



City of Morton City of Winlock



GRAYS
HARBOR
COUNTY

PACIFIC
COUNTY

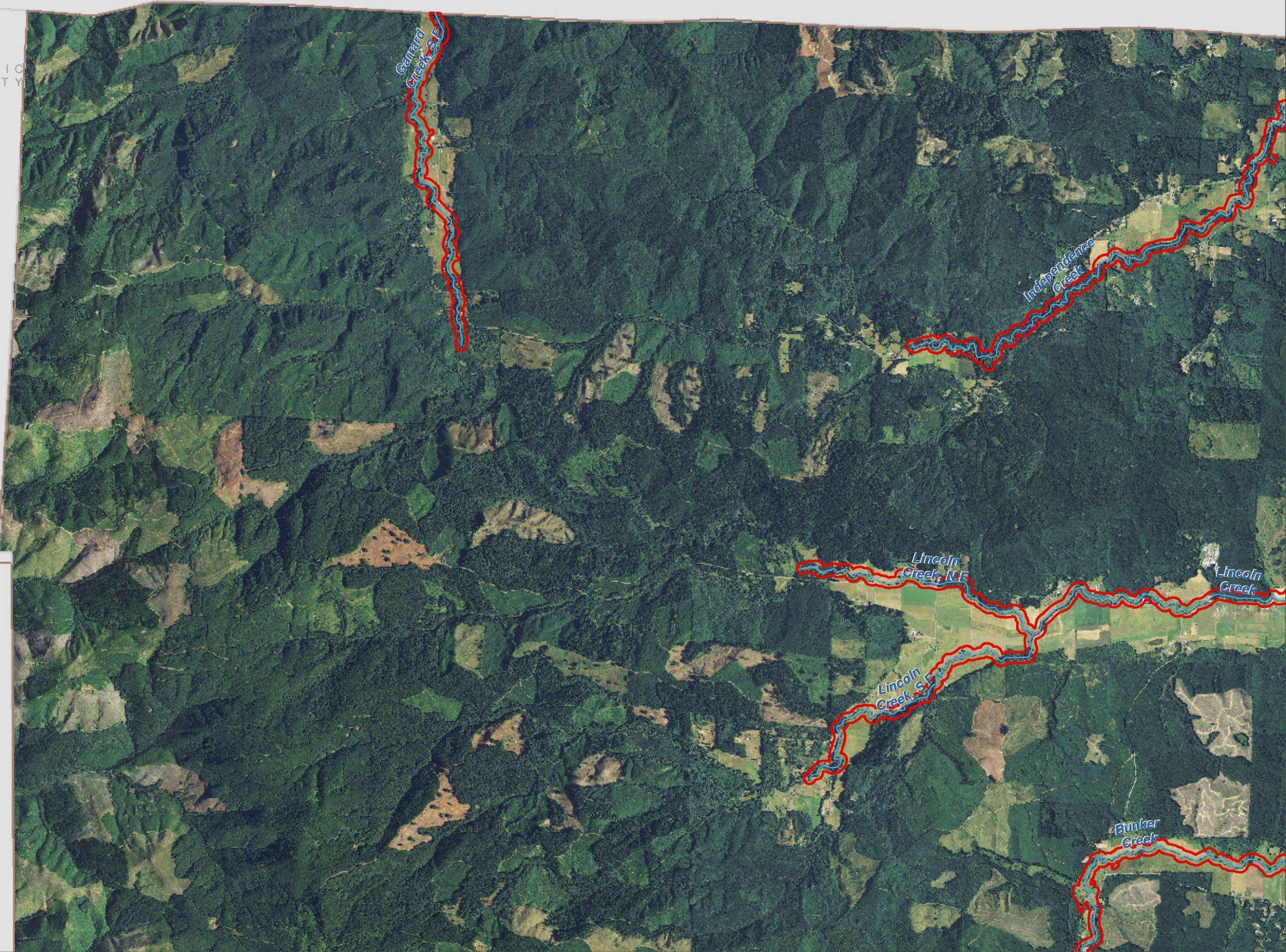

Lewis County, Washington
Shoreline Master Program

Map 7A - Sewer Systems

Figure 2

Date: 6/3/2014

Water and Sewer District

- Water/Sewer 1 Randle
- Water/Sewer 2 Onalaska
- Water/Sewer 3 Packwood
- Water/Sewer 4 Chehalis
- Water/Sewer 5 Onalaska
- Water/Sewer 6 Lake Mayfield

- Sewer Lines
- SMA Rivers & Streams
- SMA Lakes
- Highways

- Parcels
- SMA Jurisdiction
- City
- UGA

0 0.25 0.5
Miles
1:48,000

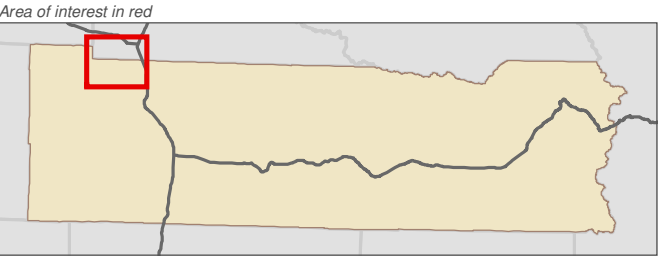

Data: Lewis County, USFWS NWI, FEMA, WA DNR, WSDOT, NRCS NAIP

Shoreline jurisdiction boundaries depicted on this map are approximate. They have not been formally delineated or surveyed and are intended for planning purposes only. Additional site-specific evaluation may be needed to confirm/verify information shown on this map.

Lewis County Coalition



City of Morton City of Winlock

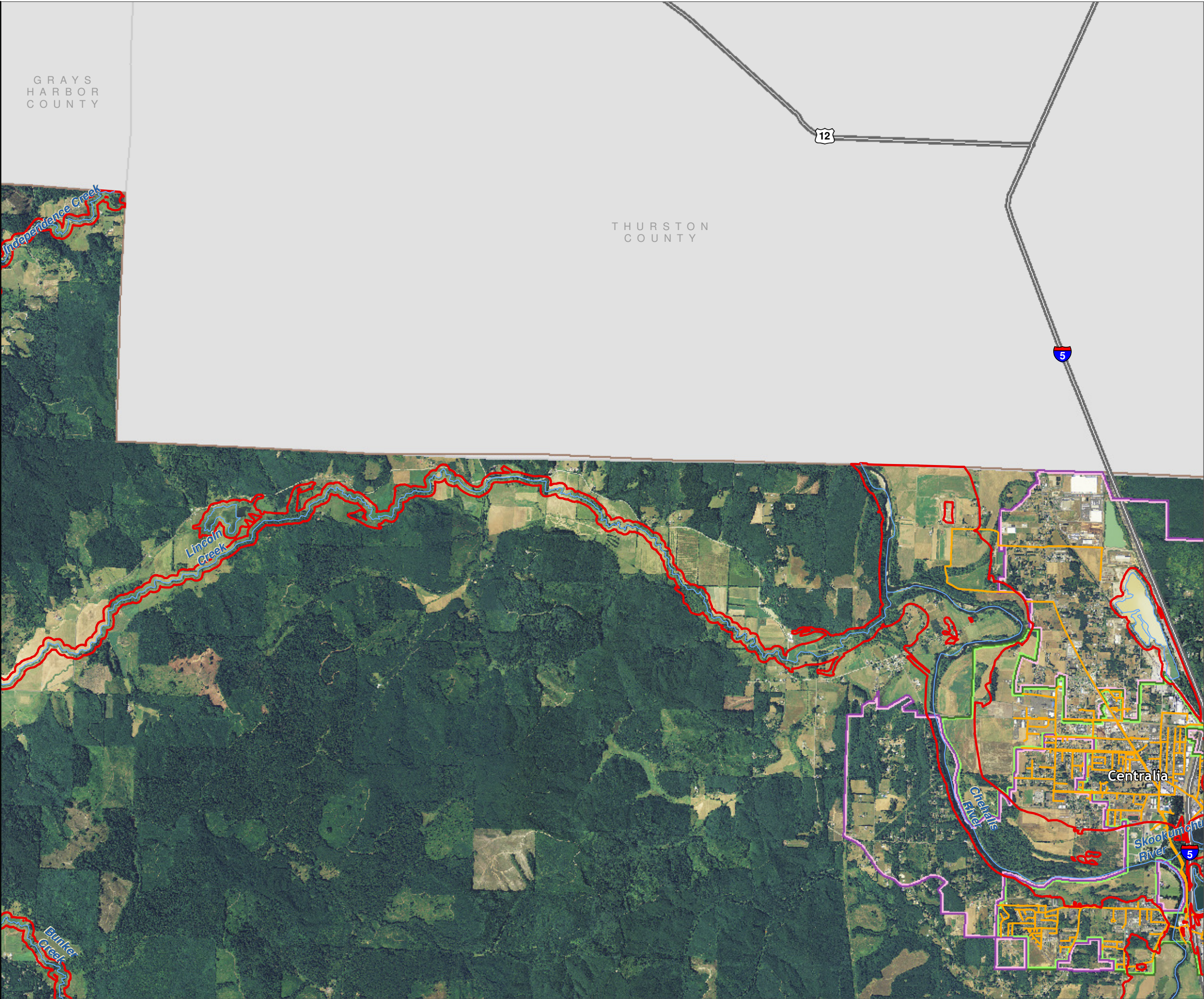

Map 7A - Sewer Systems

Figure 3

Date: 6/3/2014

Water and Sewer District

- Water/Sewer 1 Randle
- Water/Sewer 2 Onalaska
- Water/Sewer 3 Packwood
- Water/Sewer 4 Chehalis
- Water/Sewer 5 Onalaska
- Water/Sewer 6 Lake Mayfield

- Sewer Lines
- SMA Rivers & Streams
- SMA Lakes
- Highways

- Parcels
- SMA Jurisdiction
- City
- UGA

0 0.25 0.5
Miles
1:48,000

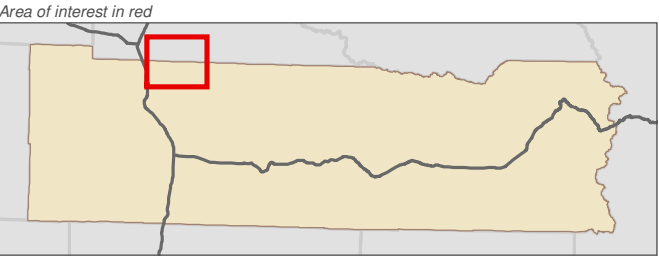

Data: Lewis County, USFWS NWI, FEMA, WA DNR, WSDOT, NRCS NAIP

Shoreline jurisdiction boundaries depicted on this map are approximate. They have not been formally delineated or surveyed and are intended for planning purposes only. Additional site-specific evaluation may be needed to confirm/verify information shown on this map.

Lewis County Coalition



City of Morton City of Winlock

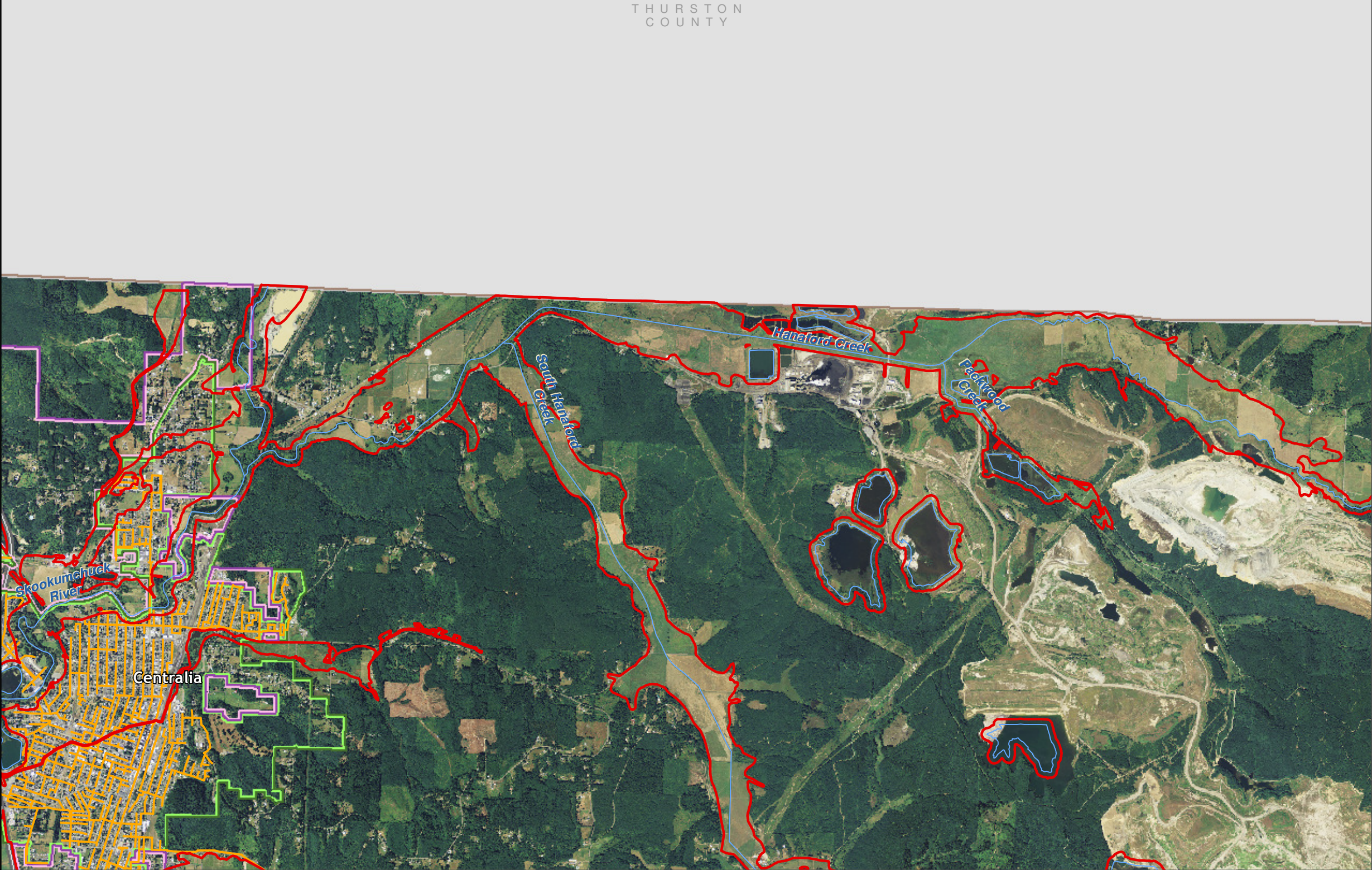

Map 7A - Sewer Systems

Figure 4

Date: 6/3/2014

Water and Sewer District

- Water/Sewer 1 Randle
- Water/Sewer 2 Onalaska
- Water/Sewer 3 Packwood
- Water/Sewer 4 Chehalis
- Water/Sewer 5 Onalaska
- Water/Sewer 6 Lake Mayfield

- Sewer Lines
- SMA Rivers & Streams
- SMA Lakes
- Highways

- Parcels
- SMA Jurisdiction
- City
- UGA

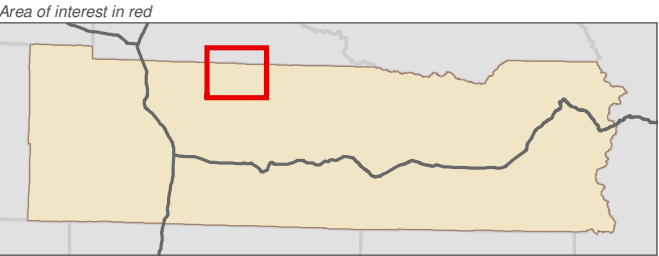
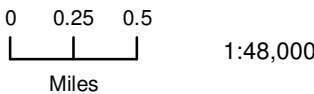

Data: Lewis County, USFWS NWI, FEMA, WA DNR, WSDOT, NRCS NAIP

Shoreline jurisdiction boundaries depicted on this map are approximate. They have not been formally delineated or surveyed and are intended for planning purposes only. Additional site-specific evaluation may be needed to confirm/verify information shown on this map.

Lewis County Coalition



City of Morton City of Winlock



THURSTON
COUNTY



Map 7A - Sewer Systems

Figure 5

Date: 6/3/2014

Water and Sewer District

- Water/Sewer 1 Randle
- Water/Sewer 2 Onalaska
- Water/Sewer 3 Packwood
- Water/Sewer 4 Chehalis
- Water/Sewer 5 Onalaska
- Water/Sewer 6 Lake Mayfield

- Sewer Lines
- SMA Rivers & Streams
- SMA Lakes
- Highways

- Parcels
- SMA Jurisdiction
- City
- UGA

0 0.25 0.5
Miles
1:48,000

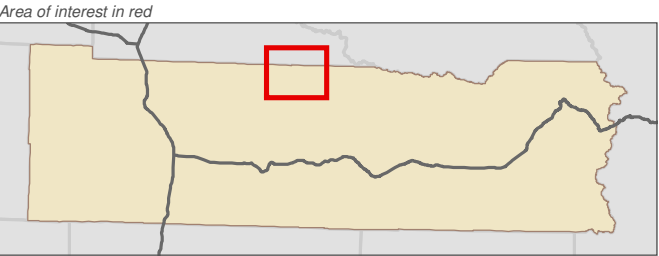

Data: Lewis County, USFWS NWI, FEMA, WA DNR, WSDOT, NRCS NAIP

Shoreline jurisdiction boundaries depicted on this map are approximate. They have not been formally delineated or surveyed and are intended for planning purposes only. Additional site-specific evaluation may be needed to confirm/verify information shown on this map.

Lewis County Coalition



City of Morton City of Winlock



THURSTON
COUNTY

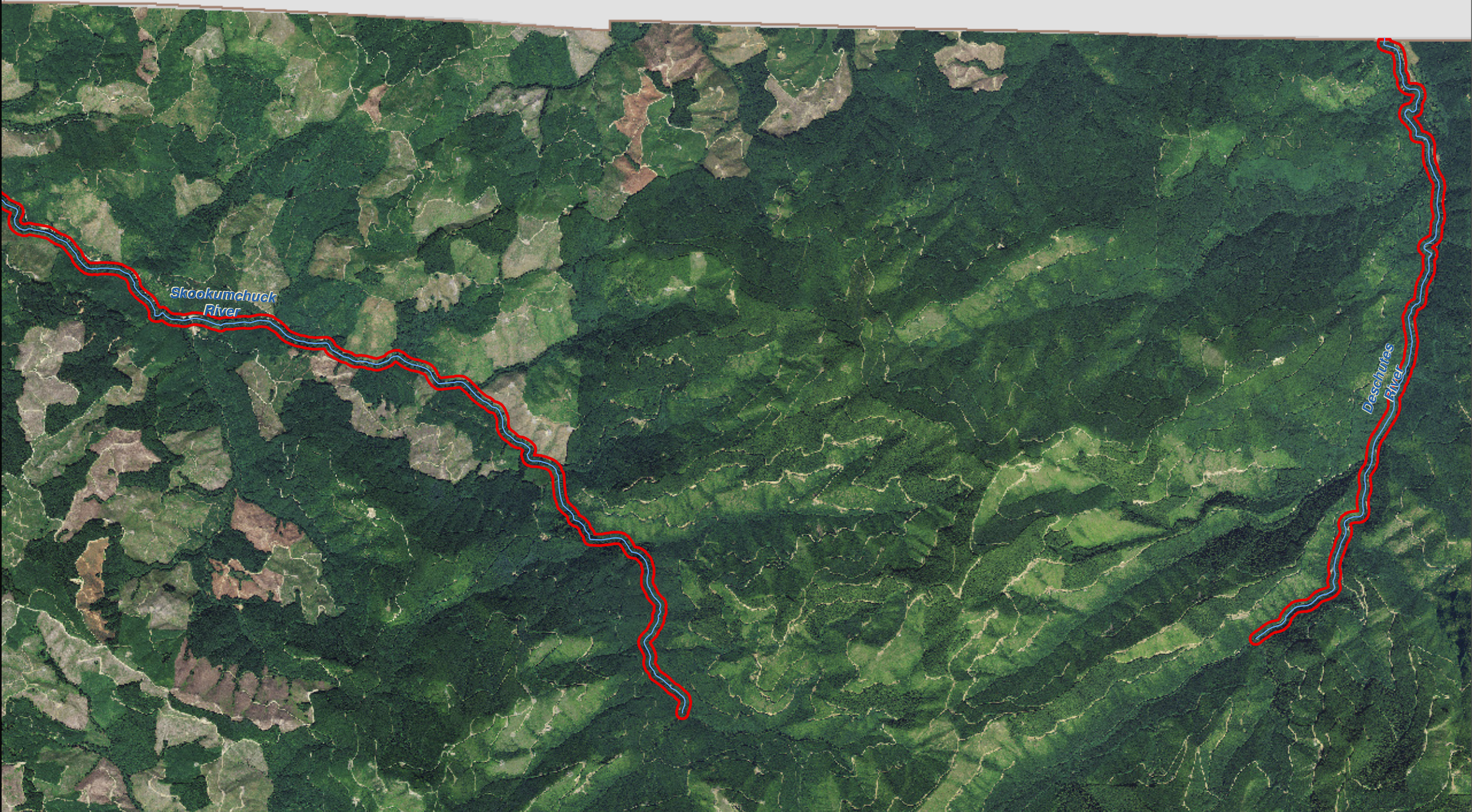

Lewis County, Washington
Shoreline Master Program

Map 7A - Sewer Systems

Figure 6

Date: 6/3/2014

Water and Sewer District

- Water/Sewer 1 Randle
- Water/Sewer 2 Onalaska
- Water/Sewer 3 Packwood
- Water/Sewer 4 Chehalis
- Water/Sewer 5 Onalaska
- Water/Sewer 6 Lake Mayfield

- Sewer Lines
- SMA Rivers & Streams
- SMA Lakes
- Highways

- Parcels
- SMA Jurisdiction
- City
- UGA

0 0.25 0.5
Miles
1:48,000



Area of interest in red

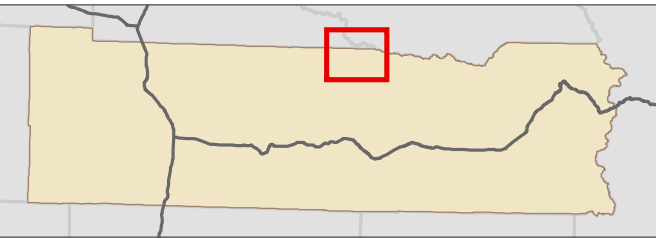

Data: Lewis County, USFWS NWI, FEMA, WA DNR, WSDOT, NRCS NAIP

Shoreline jurisdiction boundaries depicted on this map are approximate. They have not been formally delineated or surveyed and are intended for planning purposes only. Additional site-specific evaluation may be needed to confirm/verify information shown on this map.

Lewis County Coalition



City of Morton City of Winlock

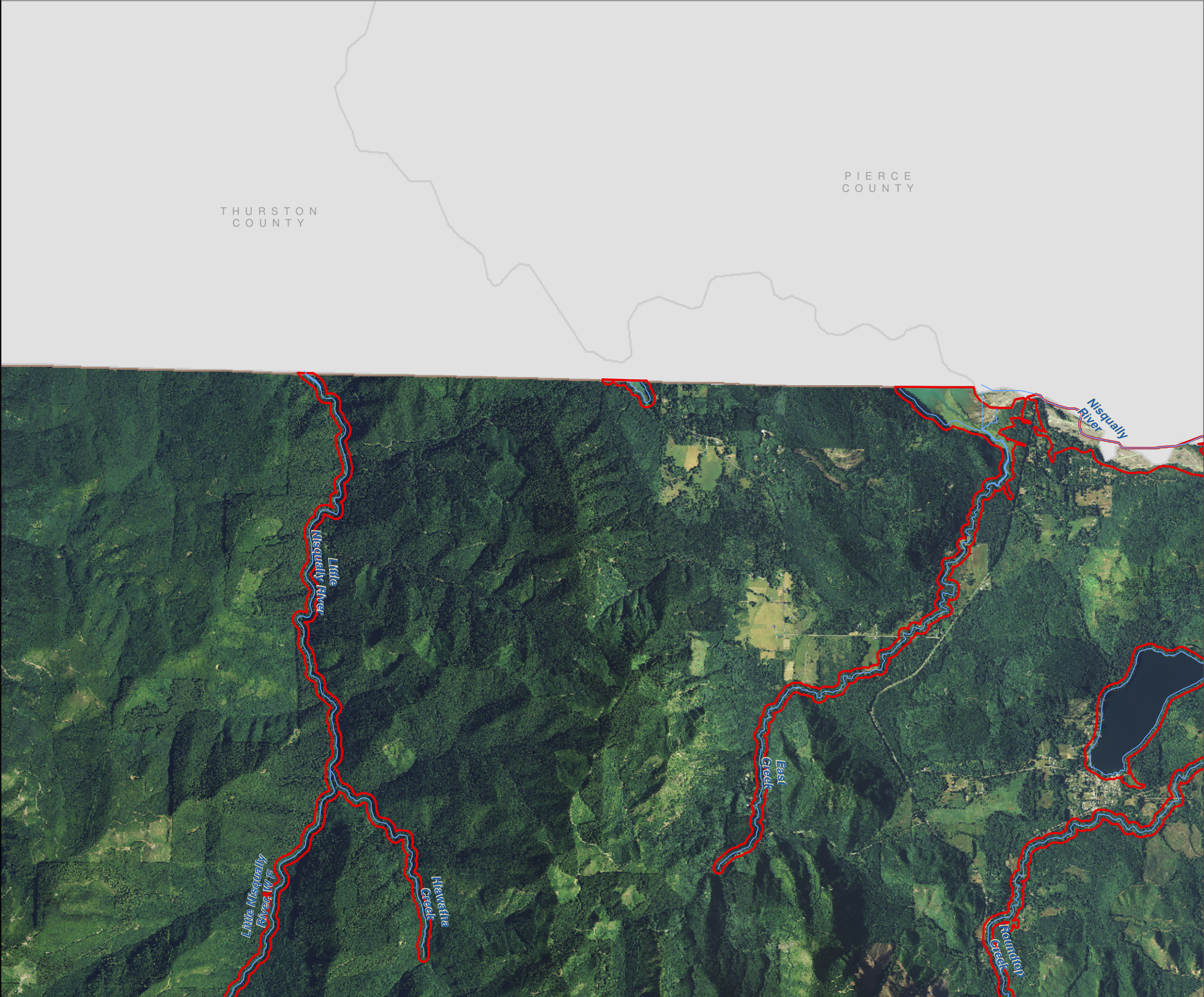

Map 7A - Sewer Systems

Figure 7

Date: 6/3/2014

Water and Sewer District

- Water/Sewer 1 Randle
- Water/Sewer 2 Onalaska
- Water/Sewer 3 Packwood
- Water/Sewer 4 Chehalis
- Water/Sewer 5 Onalaska
- Water/Sewer 6 Lake Mayfield

- Sewer Lines
- SMA Rivers & Streams
- SMA Lakes
- Highways

- Parcels
- SMA Jurisdiction
- City
- UGA

0 0.25 0.5
Miles
1:48,000

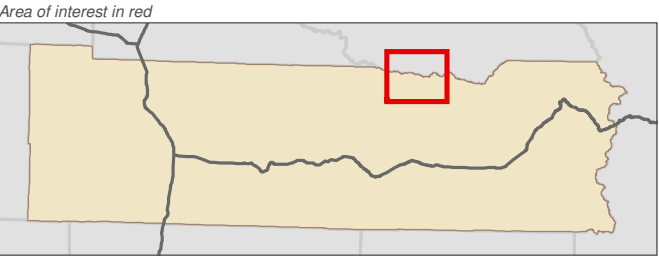

Data: Lewis County, USFWS NWI, FEMA, WA DNR, WSDOT, NRCS NAIP

Shoreline jurisdiction boundaries depicted on this map are approximate. They have not been formally delineated or surveyed and are intended for planning purposes only. Additional site-specific evaluation may be needed to confirm/verify information shown on this map.

Lewis County Coalition



City of Morton City of Winlock



Lewis County, Washington
Shoreline Master Program

Map 7A - Sewer Systems

Figure 8

Date: 6/3/2014

Water and Sewer District

- Water/Sewer 1 Randle
- Water/Sewer 2 Onalaska
- Water/Sewer 3 Packwood
- Water/Sewer 4 Chehalis
- Water/Sewer 5 Onalaska
- Water/Sewer 6 Lake Mayfield

- Sewer Lines
- SMA Rivers & Streams
- SMA Lakes

- Highways
- Parcels
- SMA Jurisdiction
- City
- UGA

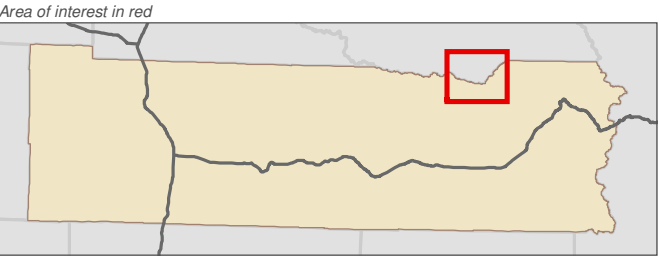
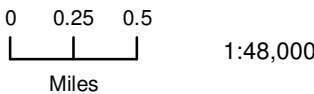

Data: Lewis County, USFWS NWI, FEMA, WA DNR, WSDOT, NRCS NAIP

Shoreline jurisdiction boundaries depicted on this map are approximate. They have not been formally delineated or surveyed and are intended for planning purposes only. Additional site-specific evaluation may be needed to confirm/verify information shown on this map.

Lewis County Coalition



City of Morton City of Winlock



Map 7A - Sewer Systems

Figure 9

Date: 6/3/2014

Water and Sewer District

- Water/Sewer 1 Randle
- Water/Sewer 2 Onalaska
- Water/Sewer 3 Packwood
- Water/Sewer 4 Chehalis
- Water/Sewer 5 Onalaska
- Water/Sewer 6 Lake Mayfield

- Sewer Lines
- SMA Rivers & Streams
- SMA Lakes
- Highways

- Parcels
- SMA Jurisdiction
- City
- UGA

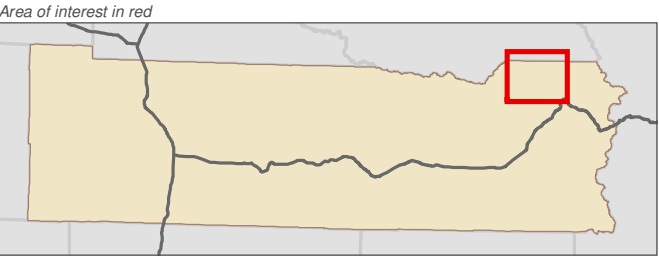
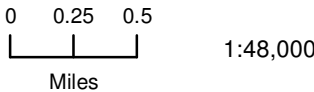

Data: Lewis County, USFWS NWI, FEMA, WA DNR, WSDOT, NRCS NAIP

Shoreline jurisdiction boundaries depicted on this map are approximate. They have not been formally delineated or surveyed and are intended for planning purposes only. Additional site-specific evaluation may be needed to confirm/verify information shown on this map.

Lewis County Coalition



City of Morton City of Winlock



PIERCE
COUNTY

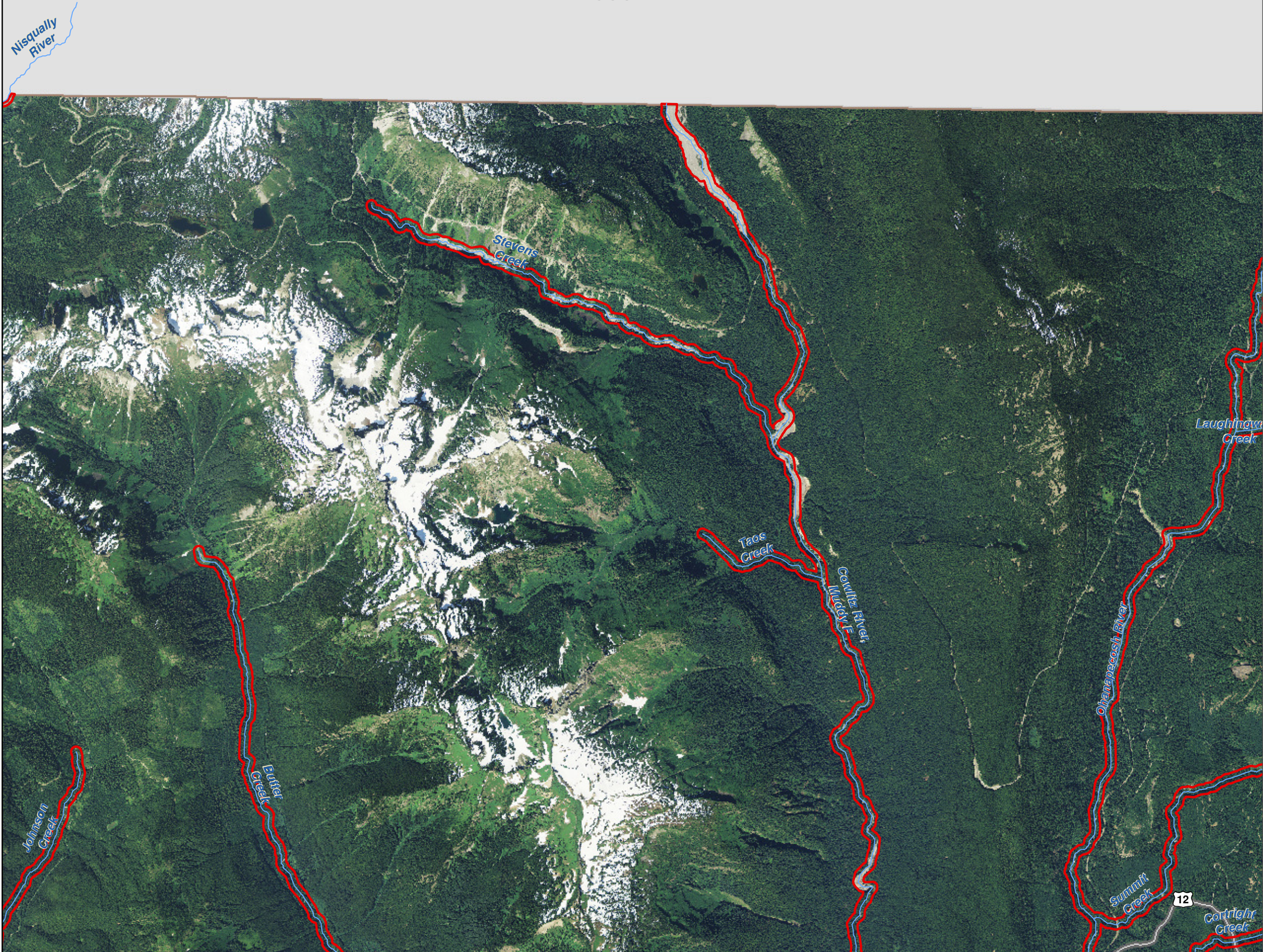

Lewis County, Washington
Shoreline Master Program

Map 7A - Sewer Systems

Figure 10

Date: 6/3/2014

Water and Sewer District

- Water/Sewer 1 Randle
- Water/Sewer 2 Onalaska
- Water/Sewer 3 Packwood
- Water/Sewer 4 Chehalis
- Water/Sewer 5 Onalaska
- Water/Sewer 6 Lake Mayfield

- Sewer Lines
- SMA Rivers & Streams
- SMA Lakes
- Highways

- Parcels
- SMA Jurisdiction
- City
- UGA

0 0.25 0.5
Miles
1:48,000



Area of interest in red

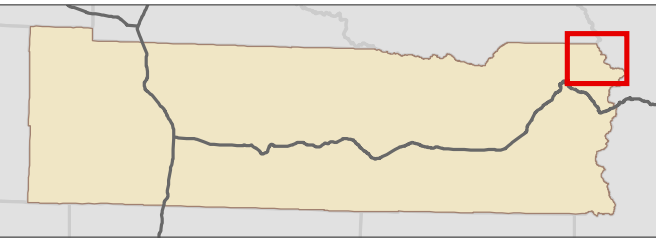

Data: Lewis County, USFWS NWI, FEMA,
WA DNR, WSDOT, NRCS NAIP

Shoreline jurisdiction boundaries depicted on this map are approximate. They have not been formally delineated or surveyed and are intended for planning purposes only. Additional site-specific evaluation may be needed to confirm/verify information shown on this map.

Lewis County Coalition



City of Morton City of Winlock

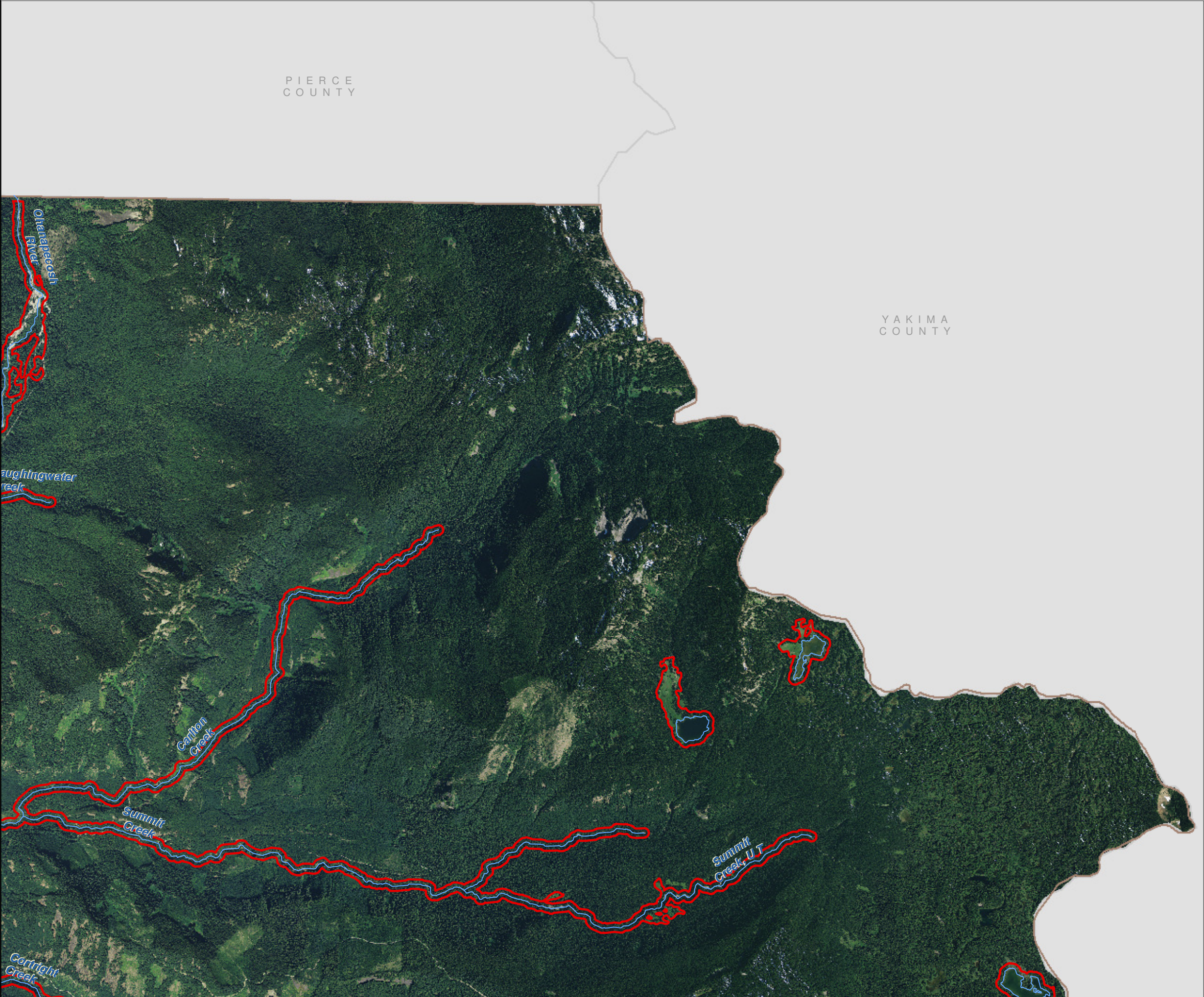

Lewis County, Washington
Shoreline Master Program

Map 7A - Sewer Systems

Figure 11

Date: 6/3/2014

Water and Sewer District

- Water/Sewer 1 Randle
- Water/Sewer 2 Onalaska
- Water/Sewer 3 Packwood
- Water/Sewer 4 Chehalis
- Water/Sewer 5 Onalaska
- Water/Sewer 6 Lake Mayfield

- Sewer Lines
- SMA Rivers & Streams
- SMA Lakes
- Highways

- Parcels
- SMA Jurisdiction
- City
- UGA

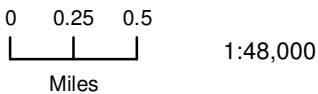

1:48,000

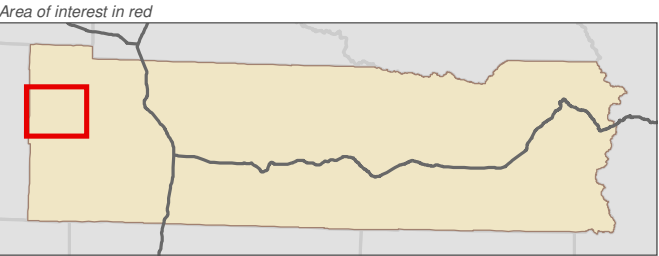

Data: Lewis County, USFWS NWI, FEMA, WA DNR, WSDOT, NRCS NAIP

Shoreline jurisdiction boundaries depicted on this map are approximate. They have not been formally delineated or surveyed and are intended for planning purposes only. Additional site-specific evaluation may be needed to confirm/verify information shown on this map.

Lewis County Coalition



City of Morton City of Winlock

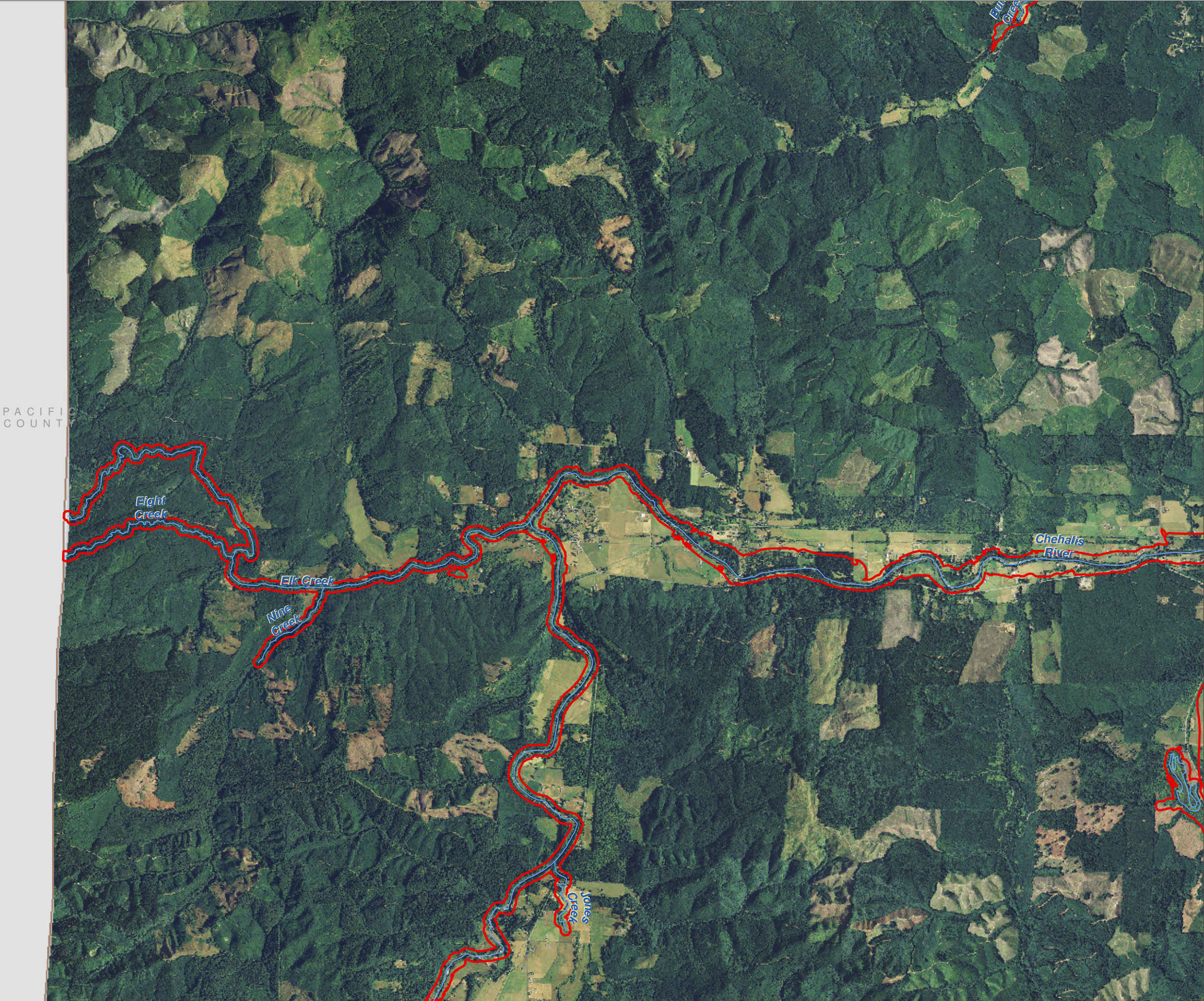

Map 7A - Sewer Systems

Figure 12

Date: 6/3/2014

Water and Sewer District

- Water/Sewer 1 Randle
- Water/Sewer 2 Onalaska
- Water/Sewer 3 Packwood
- Water/Sewer 4 Chehalis
- Water/Sewer 5 Onalaska
- Water/Sewer 6 Lake Mayfield

- Sewer Lines
- SMA Rivers & Streams
- SMA Lakes
- Highways
- Parcels
- SMA Jurisdiction
- City
- UGA

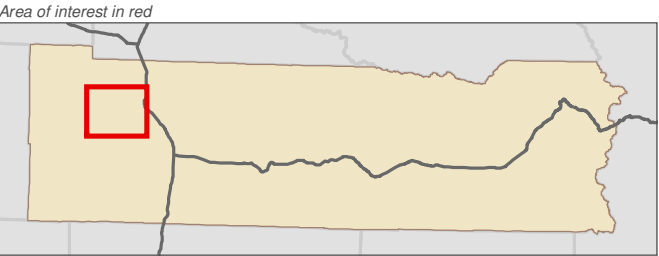
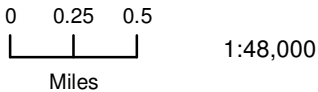

Data: Lewis County, USFWS NWI, FEMA, WA DNR, WSDOT, NRCS NAIP

Shoreline jurisdiction boundaries depicted on this map are approximate. They have not been formally delineated or surveyed and are intended for planning purposes only. Additional site-specific evaluation may be needed to confirm/verify information shown on this map.

Lewis County Coalition



City of Morton City of Winlock

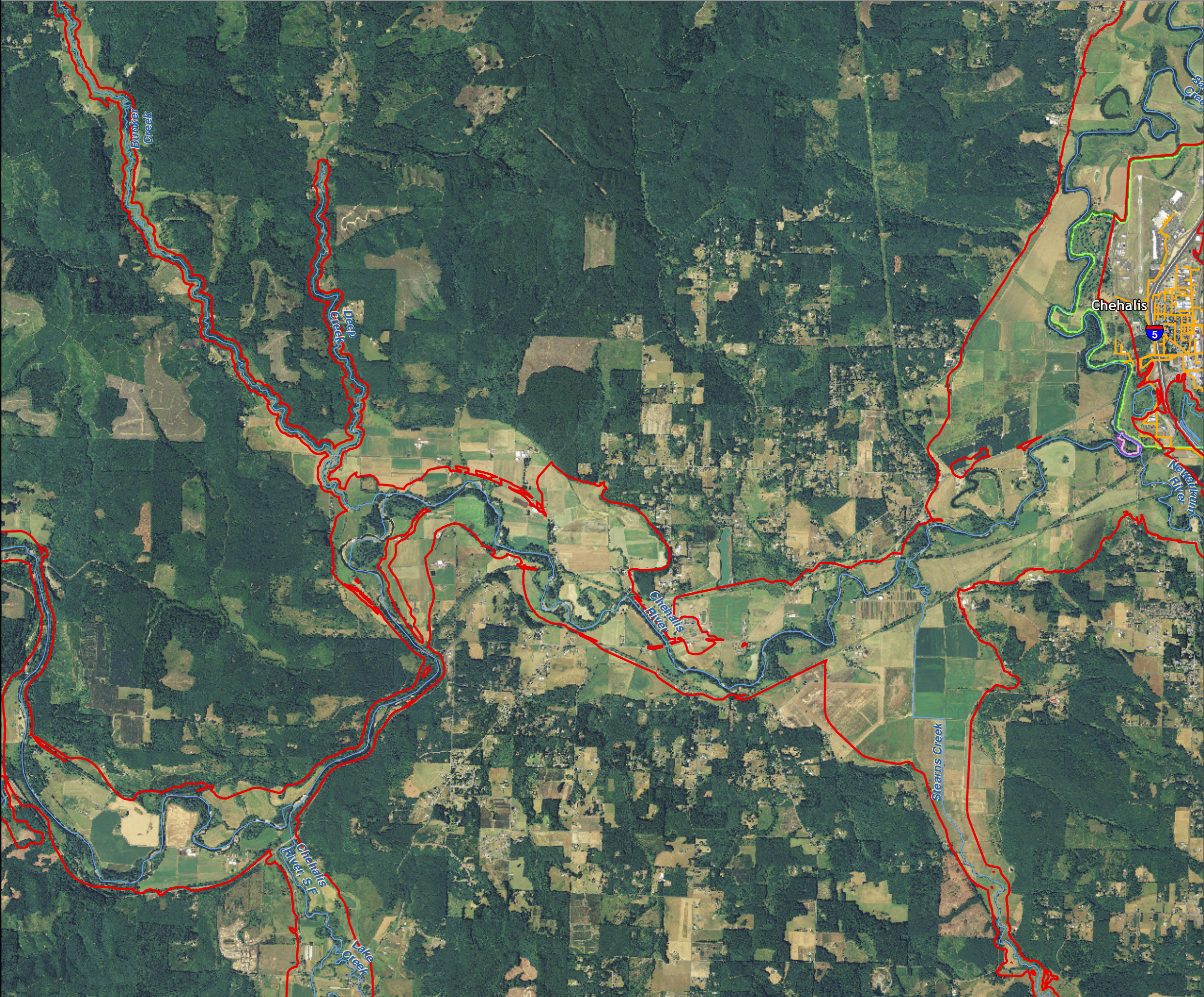

Lewis County, Washington
Shoreline Master Program

Map 7A - Sewer Systems

Figure 13

Date: 6/3/2014

Water and Sewer District

- Water/Sewer 1 Randle
- Water/Sewer 2 Onalaska
- Water/Sewer 3 Packwood
- Water/Sewer 4 Chehalis
- Water/Sewer 5 Onalaska
- Water/Sewer 6 Lake Mayfield

- Sewer Lines
- SMA Rivers & Streams
- SMA Lakes
- Highways
- Parcels
- SMA Jurisdiction
- City
- UGA

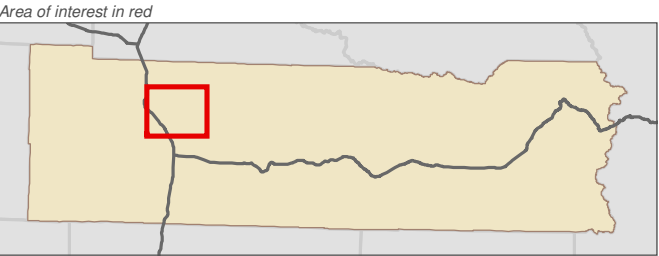
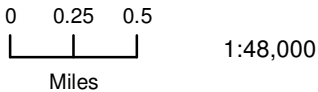

Data: Lewis County, USFWS NWI, FEMA, WA DNR, WSDOT, NRCS NAIP

Shoreline jurisdiction boundaries depicted on this map are approximate. They have not been formally delineated or surveyed and are intended for planning purposes only. Additional site-specific evaluation may be needed to confirm/verify information shown on this map.

Lewis County Coalition



City of Morton City of Winlock

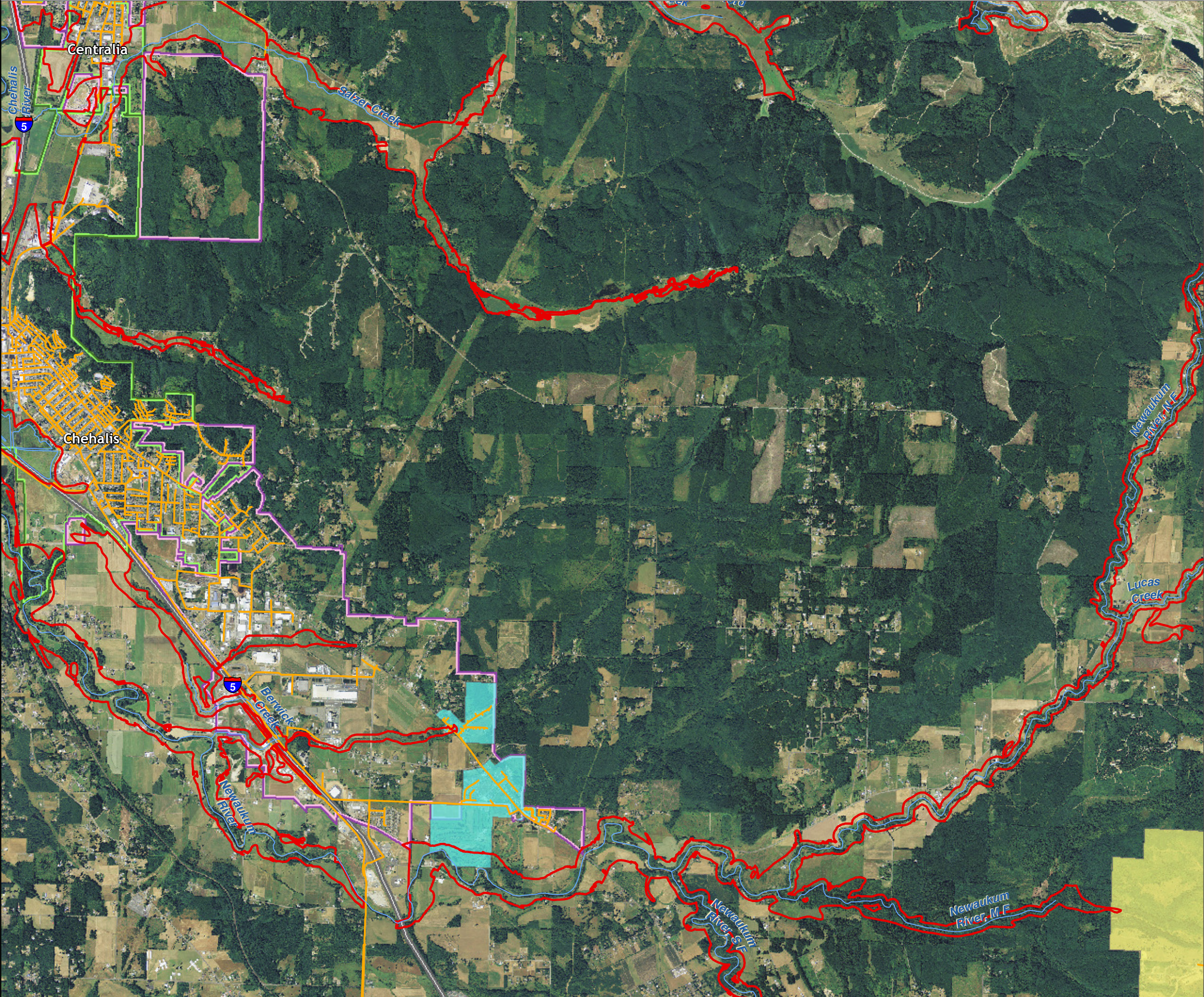

Lewis County, Washington
Shoreline Master Program

Map 7A - Sewer Systems

Figure 14

Date: 6/3/2014

Water and Sewer District

- Water/Sewer 1 Randle
- Water/Sewer 2 Onalaska
- Water/Sewer 3 Packwood
- Water/Sewer 4 Chehalis
- Water/Sewer 5 Onalaska
- Water/Sewer 6 Lake Mayfield

- Sewer Lines
- SMA Rivers & Streams
- SMA Lakes
- Highways

- Parcels
- SMA Jurisdiction
- City
- UGA

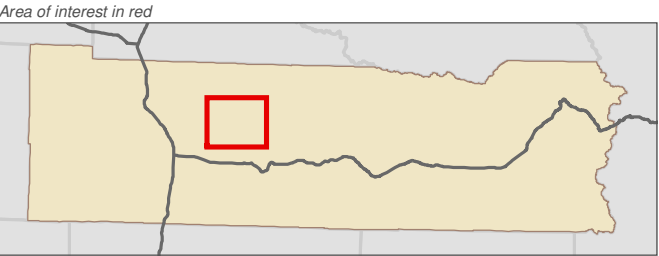
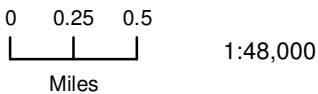

Data: Lewis County, USFWS NWI, FEMA, WA DNR, WSDOT, NRCS NAIP

Shoreline jurisdiction boundaries depicted on this map are approximate. They have not been formally delineated or surveyed and are intended for planning purposes only. Additional site-specific evaluation may be needed to confirm/verify information shown on this map.

Lewis County Coalition



City of Morton City of Winlock

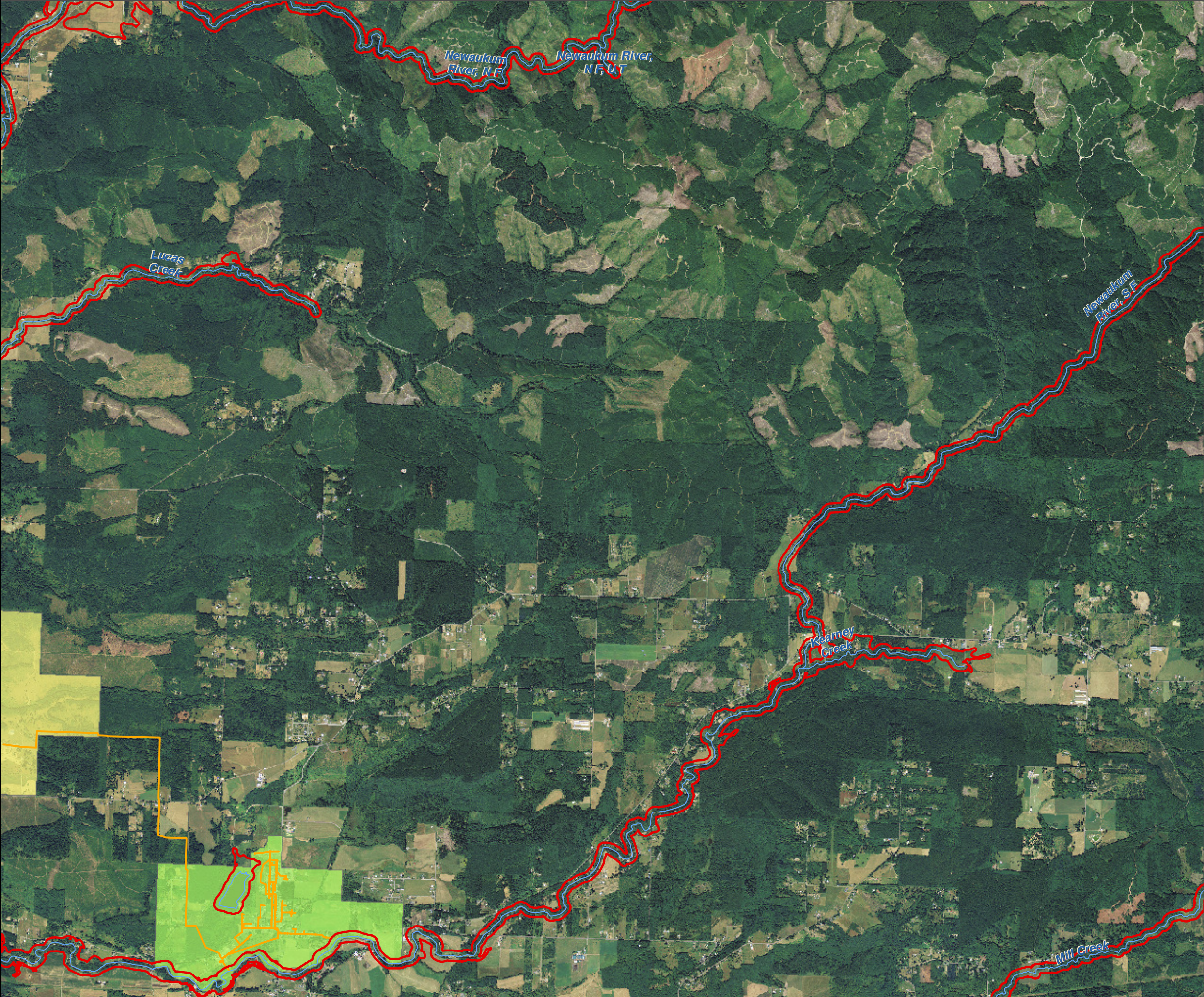

Map 7A - Sewer Systems

Figure 15

Date: 6/3/2014

Water and Sewer District

- Water/Sewer 1 Randle
- Water/Sewer 2 Onalaska
- Water/Sewer 3 Packwood
- Water/Sewer 4 Chehalis
- Water/Sewer 5 Onalaska
- Water/Sewer 6 Lake Mayfield

- Sewer Lines
- SMA Rivers & Streams
- SMA Lakes

- Highways
- Parcels
- SMA Jurisdiction
- City
- UGA

0 0.25 0.5
Miles
1:48,000

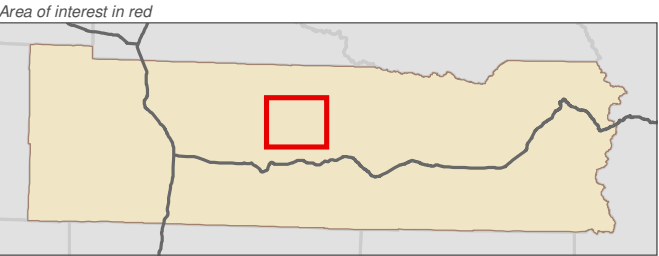

Data: Lewis County, USFWS NWI, FEMA, WA DNR, WSDOT, NRCS NAIP

Shoreline jurisdiction boundaries depicted on this map are approximate. They have not been formally delineated or surveyed and are intended for planning purposes only. Additional site-specific evaluation may be needed to confirm/verify information shown on this map.

Lewis County Coalition



City of Morton City of Winlock



Lewis County, Washington
Shoreline Master Program

Map 7A - Sewer Systems

Figure 16

Date: 6/3/2014

Water and Sewer District

- Water/Sewer 1 Randle
- Water/Sewer 2 Onalaska
- Water/Sewer 3 Packwood
- Water/Sewer 4 Chehalis
- Water/Sewer 5 Onalaska
- Water/Sewer 6 Lake Mayfield

- Sewer Lines
- SMA Rivers & Streams
- SMA Lakes
- Highways

- Parcels
- SMA Jurisdiction
- City
- UGA

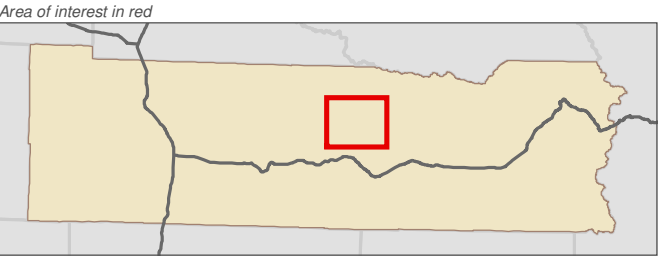
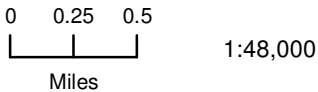

Data: Lewis County, USFWS NWI, FEMA, WA DNR, WSDOT, NRCS NAIP

Shoreline jurisdiction boundaries depicted on this map are approximate. They have not been formally delineated or surveyed and are intended for planning purposes only. Additional site-specific evaluation may be needed to confirm/verify information shown on this map.

Lewis County Coalition



City of Morton City of Winlock



Map 7A - Sewer Systems

Figure 17

Date: 6/3/2014

Water and Sewer District

- Water/Sewer 1 Randle
- Water/Sewer 2 Onalaska
- Water/Sewer 3 Packwood
- Water/Sewer 4 Chehalis
- Water/Sewer 5 Onalaska
- Water/Sewer 6 Lake Mayfield

- Sewer Lines
- SMA Rivers & Streams
- SMA Lakes
- Highways

- Parcels
- SMA Jurisdiction
- City
- UGA

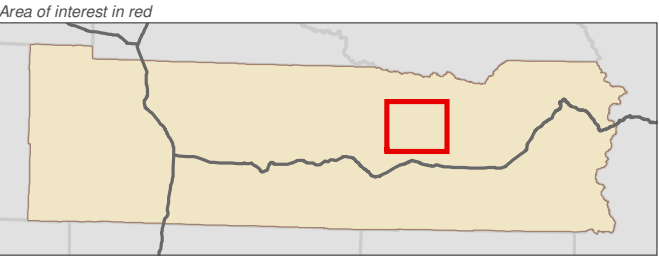
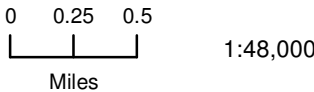

Data: Lewis County, USFWS NWI, FEMA, WA DNR, WSDOT, NRCS NAIP

Shoreline jurisdiction boundaries depicted on this map are approximate. They have not been formally delineated or surveyed and are intended for planning purposes only. Additional site-specific evaluation may be needed to confirm/verify information shown on this map.

Lewis County Coalition



City of Morton City of Winlock



Lewis County, Washington
Shoreline Master Program

Map 7A - Sewer Systems

Figure 18

Date: 6/3/2014

Water and Sewer District

- Water/Sewer 1 Randle
- Water/Sewer 2 Onalaska
- Water/Sewer 3 Packwood
- Water/Sewer 4 Chehalis
- Water/Sewer 5 Onalaska
- Water/Sewer 6 Lake Mayfield

- Sewer Lines
- SMA Rivers & Streams
- SMA Lakes

- Highways
- Parcels
- SMA Jurisdiction
- City
- UGA

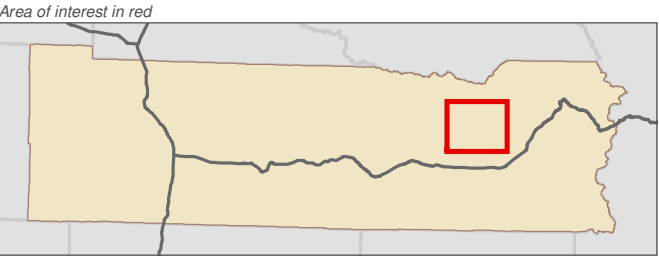
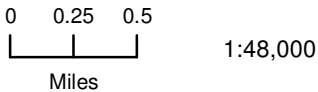

Data: Lewis County, USFWS NWI, FEMA, WA DNR, WSDOT, NRCS NAIP

Shoreline jurisdiction boundaries depicted on this map are approximate. They have not been formally delineated or surveyed and are intended for planning purposes only. Additional site-specific evaluation may be needed to confirm/verify information shown on this map.

Lewis County Coalition



City of Morton City of Winlock



Map 7A - Sewer Systems

Figure 19

Date: 6/3/2014

Water and Sewer District

- Water/Sewer 1 Randle
- Water/Sewer 2 Onalaska
- Water/Sewer 3 Packwood
- Water/Sewer 4 Chehalis
- Water/Sewer 5 Onalaska
- Water/Sewer 6 Lake Mayfield

- Sewer Lines
- SMA Rivers & Streams
- SMA Lakes
- Highways

- Parcels
- SMA Jurisdiction
- City
- UGA

0 0.25 0.5
Miles
1:48,000

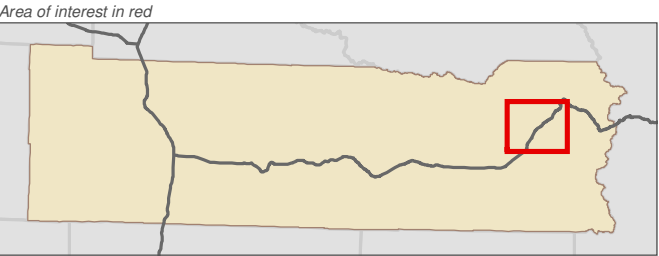

Data: Lewis County, USFWS NWI, FEMA, WA DNR, WSDOT, NRCS NAIP

Shoreline jurisdiction boundaries depicted on this map are approximate. They have not been formally delineated or surveyed and are intended for planning purposes only. Additional site-specific evaluation may be needed to confirm/verify information shown on this map.

Lewis County Coalition



City of Morton City of Winlock

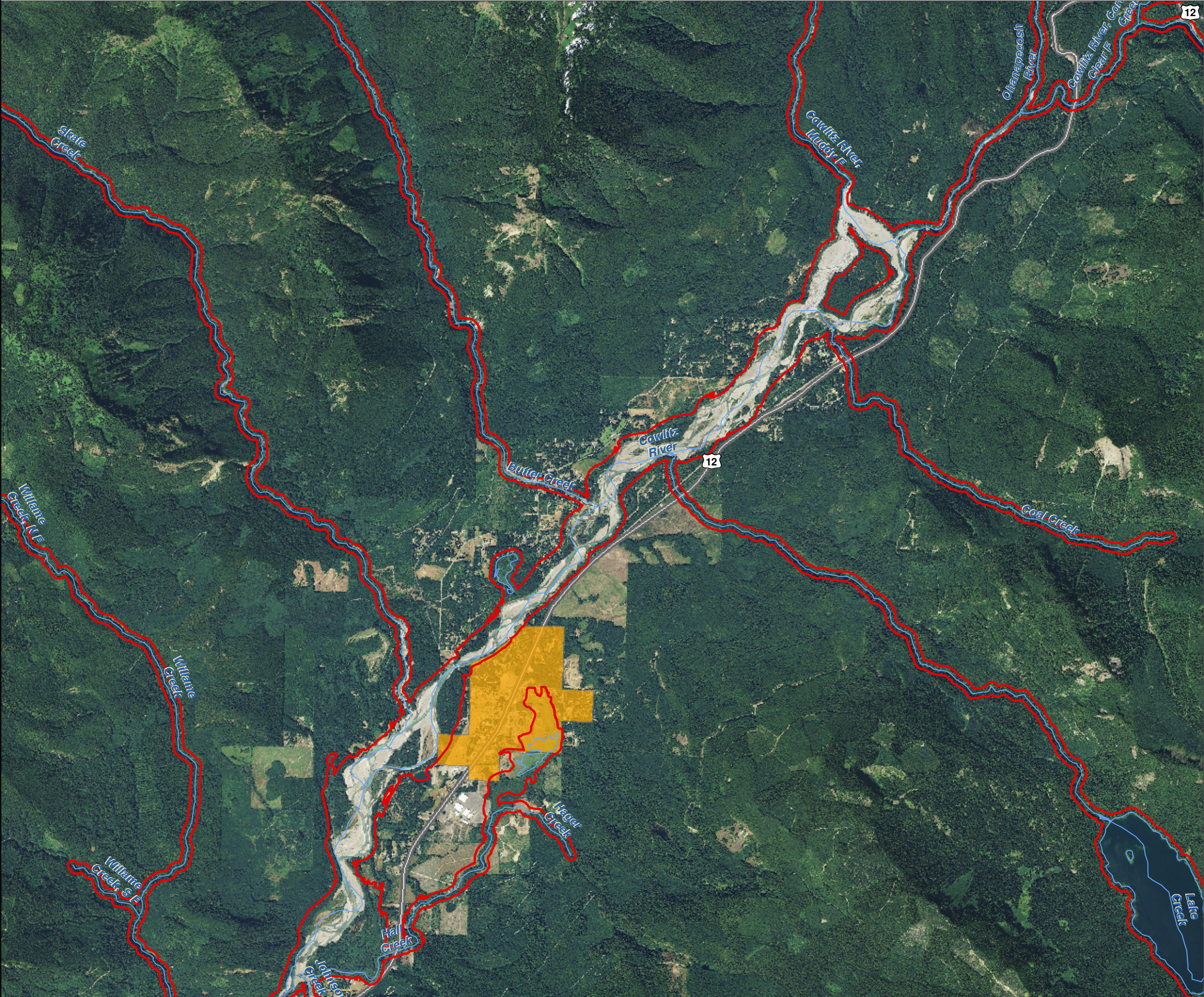

Map 7A - Sewer Systems

Figure 20

Date: 6/3/2014

Water and Sewer District

- Water/Sewer 1 Randle
- Water/Sewer 2 Onalaska
- Water/Sewer 3 Packwood
- Water/Sewer 4 Chehalis
- Water/Sewer 5 Onalaska
- Water/Sewer 6 Lake Mayfield

- Sewer Lines
- SMA Rivers & Streams
- SMA Lakes

- Highways
- Parcels
- SMA Jurisdiction
- City
- UGA

0 0.25 0.5
Miles
1:48,000

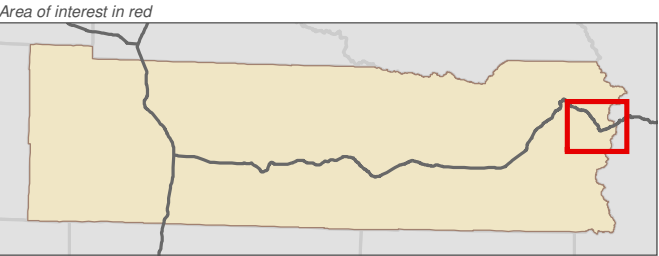

Data: Lewis County, USFWS NWI, FEMA, WA DNR, WSDOT, NRCS NAIP

Shoreline jurisdiction boundaries depicted on this map are approximate. They have not been formally delineated or surveyed and are intended for planning purposes only. Additional site-specific evaluation may be needed to confirm/verify information shown on this map.

Lewis County Coalition



City of Morton City of Winlock

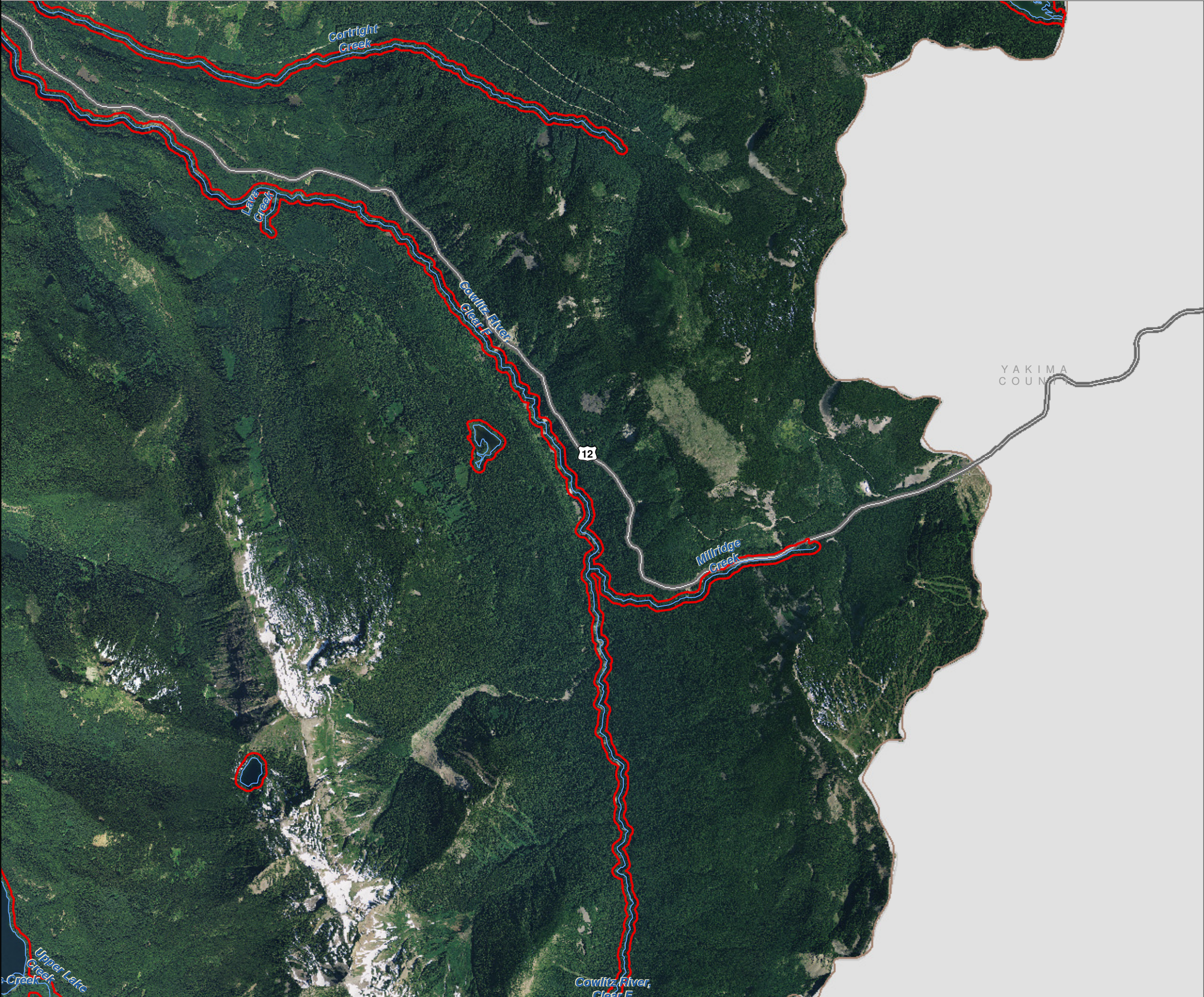

Map 7A - Sewer Systems

Figure 21

Date: 6/3/2014

Water and Sewer District

- Water/Sewer 1 Randle
- Water/Sewer 2 Onalaska
- Water/Sewer 3 Packwood
- Water/Sewer 4 Chehalis
- Water/Sewer 5 Onalaska
- Water/Sewer 6 Lake Mayfield

- Sewer Lines
- SMA Rivers & Streams
- SMA Lakes
- Highways

- Parcels
- SMA Jurisdiction
- City
- UGA

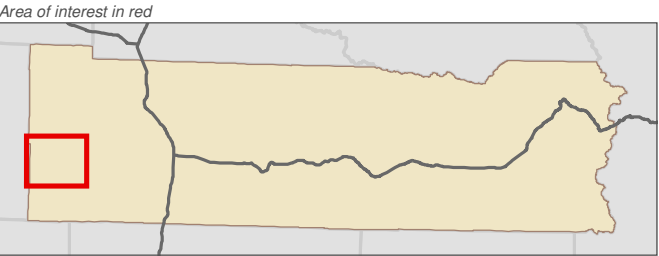
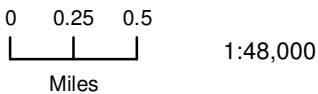

Data: Lewis County, USFWS NWI, FEMA, WA DNR, WSDOT, NRCS NAIP

Shoreline jurisdiction boundaries depicted on this map are approximate. They have not been formally delineated or surveyed and are intended for planning purposes only. Additional site-specific evaluation may be needed to confirm/verify information shown on this map.

Lewis County Coalition



City of Morton City of Winlock



PACIFIC COUNTY



Map 7A - Sewer Systems

Figure 22

Date: 6/3/2014

Water and Sewer District

- Water/Sewer 1 Randle
- Water/Sewer 2 Onalaska
- Water/Sewer 3 Packwood
- Water/Sewer 4 Chehalis
- Water/Sewer 5 Onalaska
- Water/Sewer 6 Lake Mayfield

- Sewer Lines
- SMA Rivers & Streams
- SMA Lakes
- Highways

- Parcels
- SMA Jurisdiction
- City
- UGA

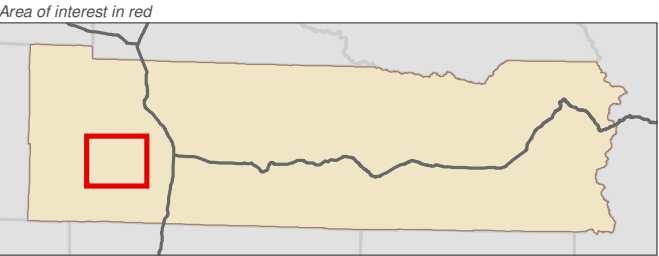
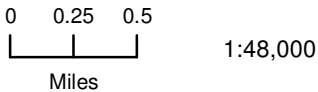

Data: Lewis County, USFWS NWI, FEMA, WA DNR, WSDOT, NRCS NAIP

Shoreline jurisdiction boundaries depicted on this map are approximate. They have not been formally delineated or surveyed and are intended for planning purposes only. Additional site-specific evaluation may be needed to confirm/verify information shown on this map.

Lewis County Coalition



City of Morton City of Winlock

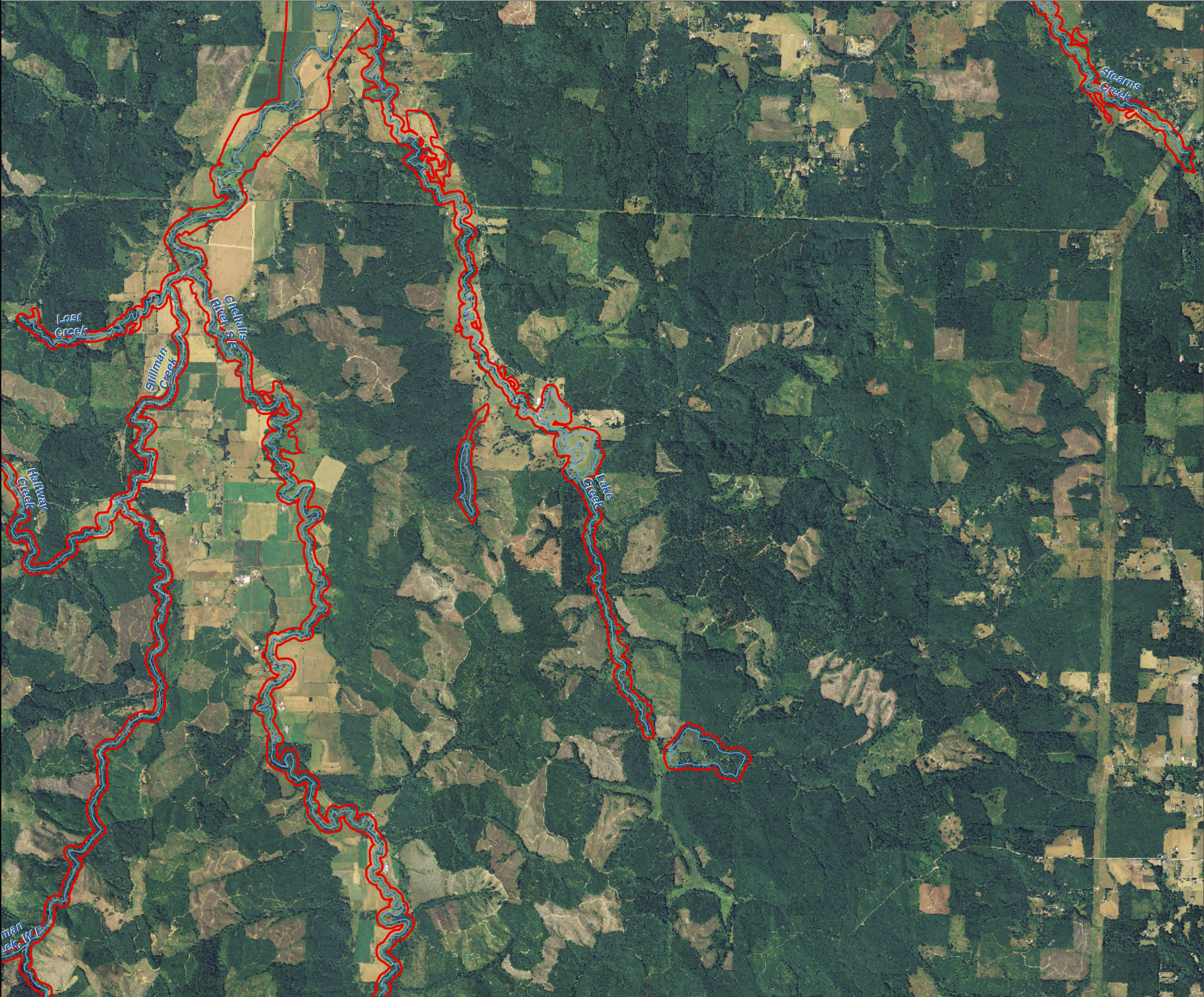

Map 7A - Sewer Systems

Figure 23

Date: 6/3/2014

Water and Sewer District

- Water/Sewer 1 Randle
- Water/Sewer 2 Onalaska
- Water/Sewer 3 Packwood
- Water/Sewer 4 Chehalis
- Water/Sewer 5 Onalaska
- Water/Sewer 6 Lake Mayfield

- Sewer Lines
- SMA Rivers & Streams
- SMA Lakes
- Highways

- Parcels
- SMA Jurisdiction
- City
- UGA

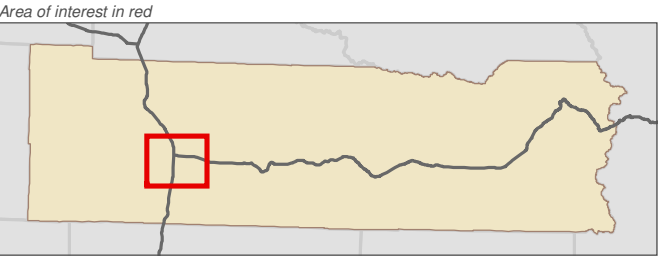
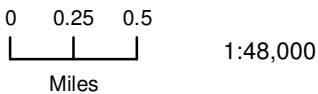

Data: Lewis County, USFWS NWI, FEMA, WA DNR, WSDOT, NRCS NAIP

Shoreline jurisdiction boundaries depicted on this map are approximate. They have not been formally delineated or surveyed and are intended for planning purposes only. Additional site-specific evaluation may be needed to confirm/verify information shown on this map.

Lewis County Coalition



City of Morton City of Winlock

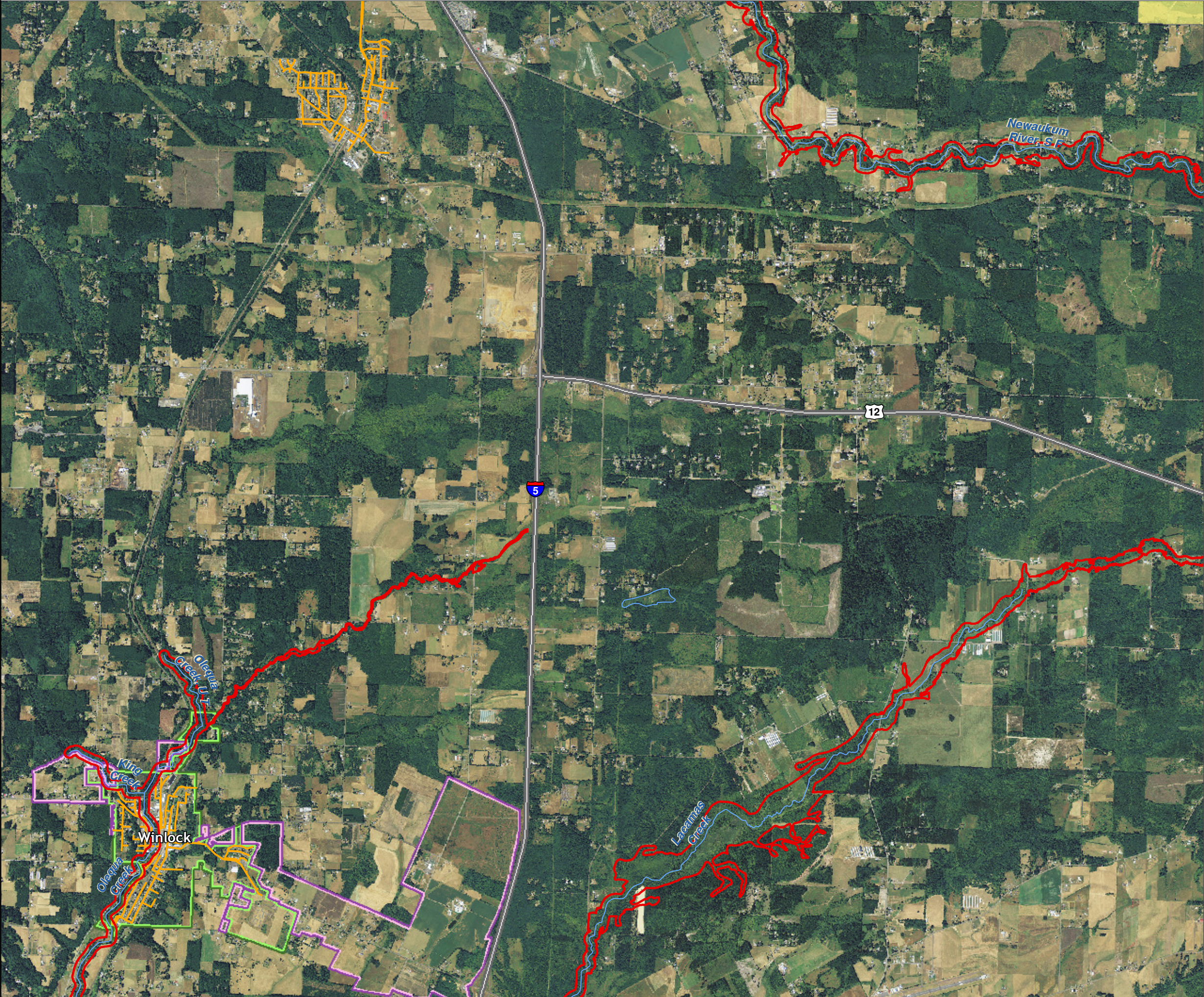

Map 7A - Sewer Systems

Figure 24

Date: 6/3/2014

Water and Sewer District

- Water/Sewer 1 Randle
- Water/Sewer 2 Onalaska
- Water/Sewer 3 Packwood
- Water/Sewer 4 Chehalis
- Water/Sewer 5 Onalaska
- Water/Sewer 6 Lake Mayfield

- Sewer Lines
- SMA Rivers & Streams
- SMA Lakes
- Highways

- Parcels
- SMA Jurisdiction
- City
- UGA

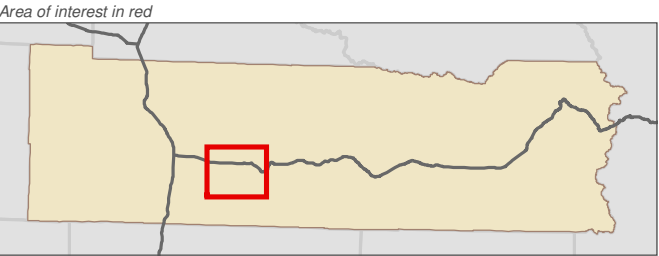
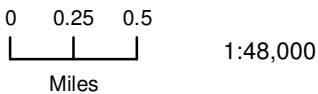

Data: Lewis County, USFWS NWI, FEMA, WA DNR, WSDOT, NRCS NAIP

Shoreline jurisdiction boundaries depicted on this map are approximate. They have not been formally delineated or surveyed and are intended for planning purposes only. Additional site-specific evaluation may be needed to confirm/verify information shown on this map.

Lewis County Coalition



City of Morton City of Winlock

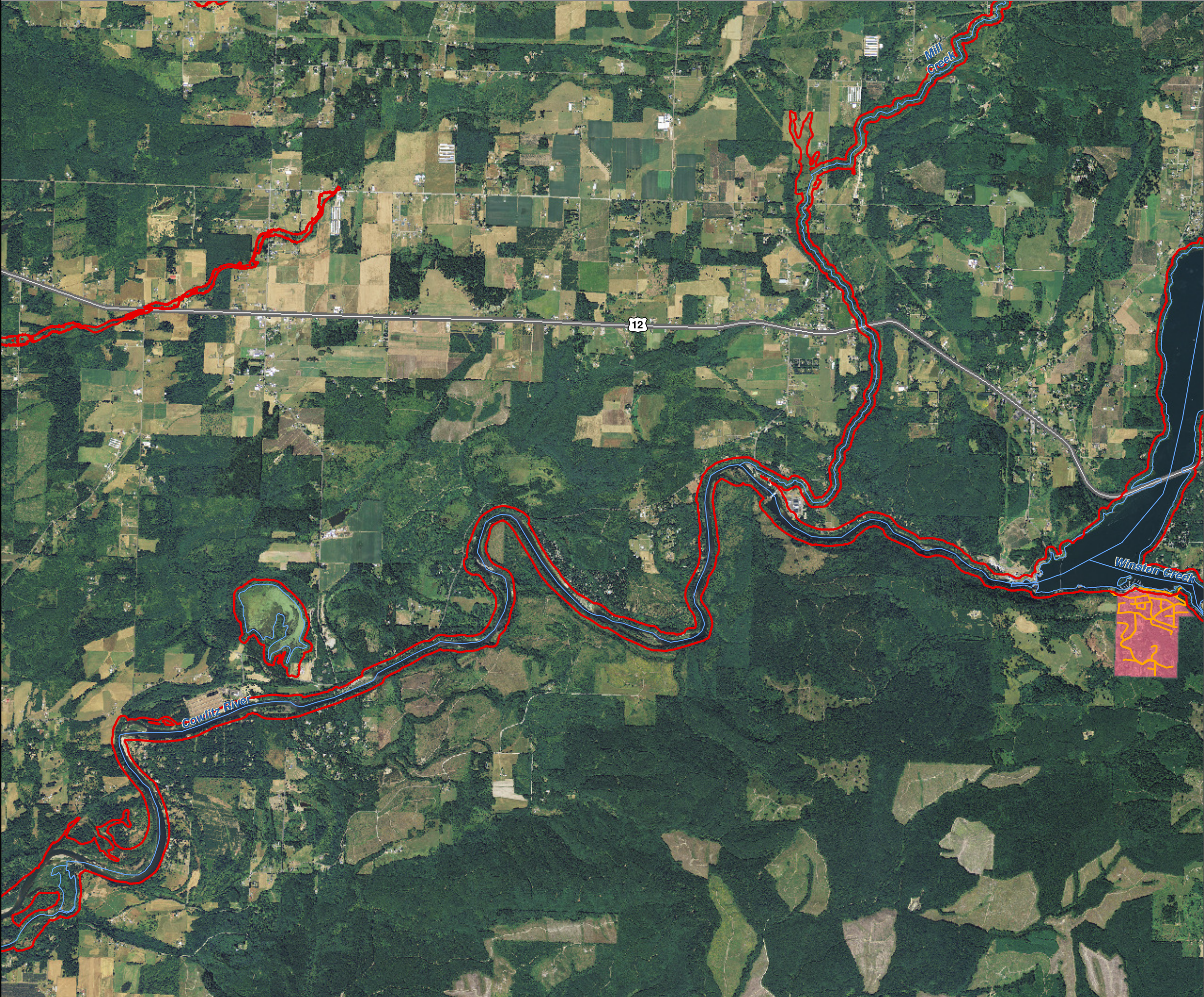

Map 7A - Sewer Systems

Figure 25

Date: 6/3/2014

Water and Sewer District

- Water/Sewer 1 Randle
- Water/Sewer 2 Onalaska
- Water/Sewer 3 Packwood
- Water/Sewer 4 Chehalis
- Water/Sewer 5 Onalaska
- Water/Sewer 6 Lake Mayfield

- Sewer Lines
- SMA Rivers & Streams
- SMA Lakes
- Highways

- Parcels
- SMA Jurisdiction
- City
- UGA

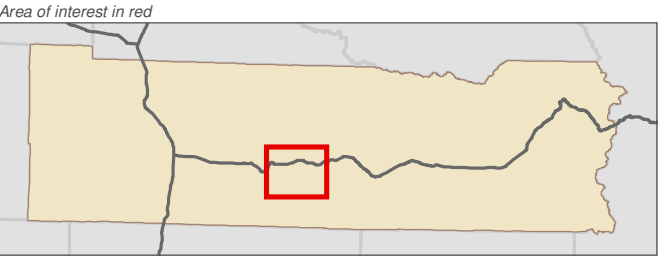
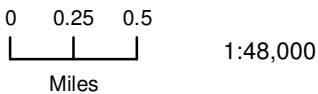

Data: Lewis County, USFWS NWI, FEMA, WA DNR, WSDOT, NRCS NAIP

Shoreline jurisdiction boundaries depicted on this map are approximate. They have not been formally delineated or surveyed and are intended for planning purposes only. Additional site-specific evaluation may be needed to confirm/verify information shown on this map.

Lewis County Coalition



City of Morton City of Winlock

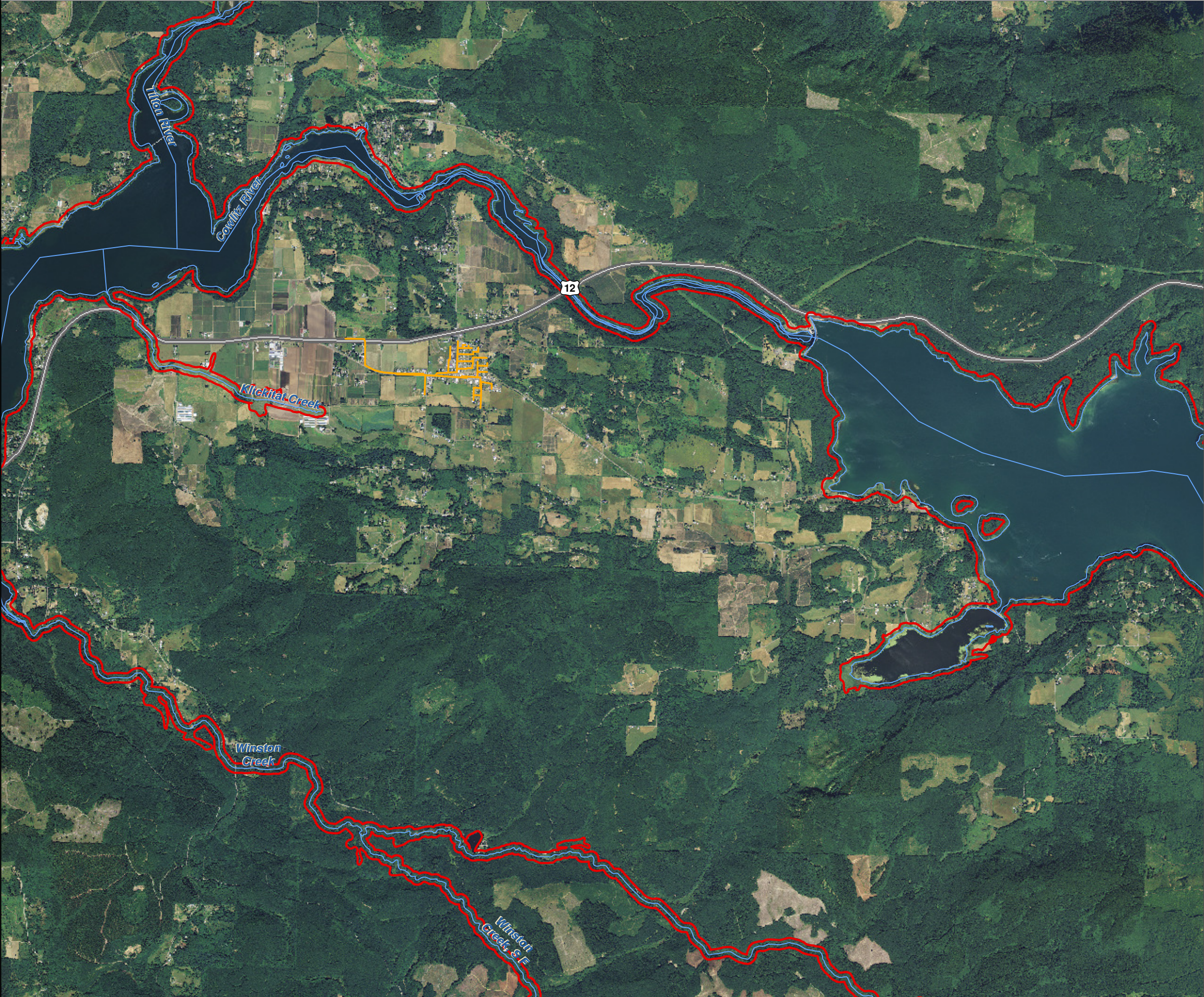

Lewis County, Washington
Shoreline Master Program

Map 7A - Sewer Systems

Figure 26

Date: 6/3/2014

Water and Sewer District

- Water/Sewer 1 Randle
- Water/Sewer 2 Onalaska
- Water/Sewer 3 Packwood
- Water/Sewer 4 Chehalis
- Water/Sewer 5 Onalaska
- Water/Sewer 6 Lake Mayfield

- Sewer Lines
- SMA Rivers & Streams
- SMA Lakes

- Highways
- Parcels
- SMA Jurisdiction
- City
- UGA

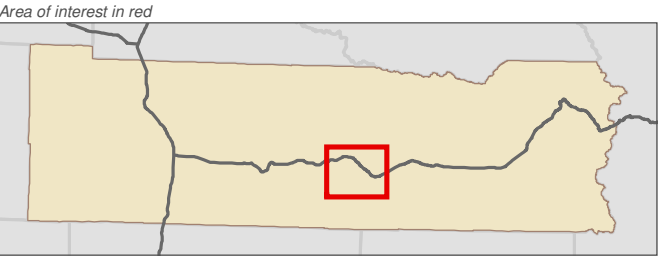
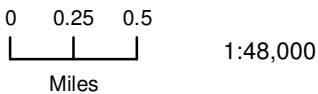

Data: Lewis County, USFWS NWI, FEMA, WA DNR, WSDOT, NRCS NAIP

Shoreline jurisdiction boundaries depicted on this map are approximate. They have not been formally delineated or surveyed and are intended for planning purposes only. Additional site-specific evaluation may be needed to confirm/verify information shown on this map.

Lewis County Coalition



City of Morton City of Winlock

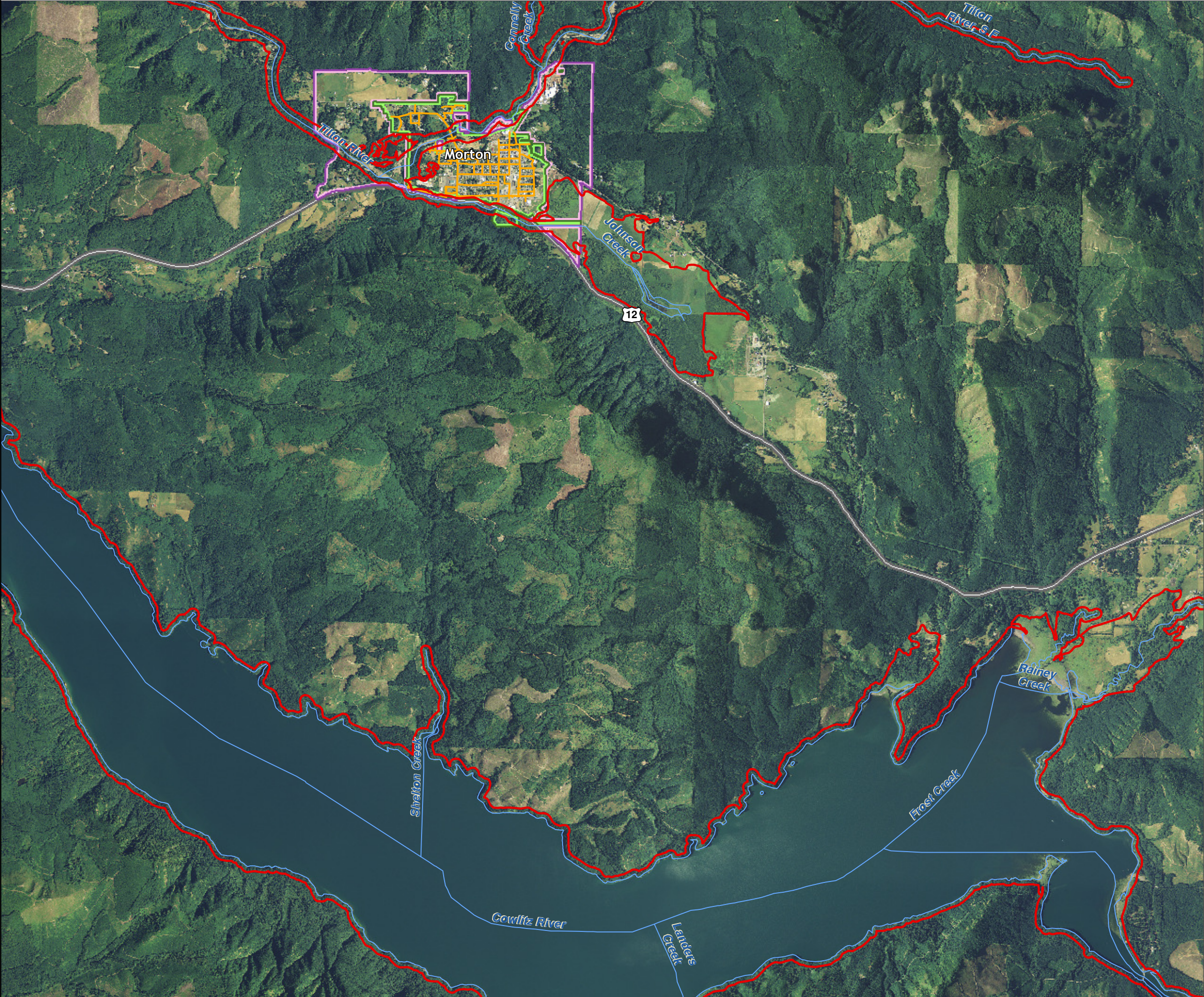

Map 7A - Sewer Systems

Figure 27

Date: 6/3/2014

Water and Sewer District

- Water/Sewer 1 Randle
- Water/Sewer 2 Onalaska
- Water/Sewer 3 Packwood
- Water/Sewer 4 Chehalis
- Water/Sewer 5 Onalaska
- Water/Sewer 6 Lake Mayfield

- Sewer Lines
- SMA Rivers & Streams
- SMA Lakes
- Highways

- Parcels
- SMA Jurisdiction
- City
- UGA

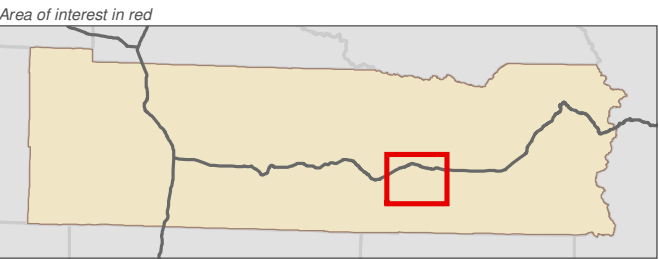
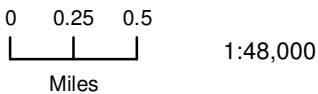

Data: Lewis County, USFWS NWI, FEMA, WA DNR, WSDOT, NRCS NAIP

Shoreline jurisdiction boundaries depicted on this map are approximate. They have not been formally delineated or surveyed and are intended for planning purposes only. Additional site-specific evaluation may be needed to confirm/verify information shown on this map.

Lewis County Coalition



City of Morton City of Winlock



Map 7A - Sewer Systems

Figure 28

Date: 6/3/2014

Water and Sewer District

- Water/Sewer 1 Randle
- Water/Sewer 2 Onalaska
- Water/Sewer 3 Packwood
- Water/Sewer 4 Chehalis
- Water/Sewer 5 Onalaska
- Water/Sewer 6 Lake Mayfield

- Sewer Lines
- SMA Rivers & Streams
- SMA Lakes
- Highways
- Parcels
- SMA Jurisdiction
- City
- UGA

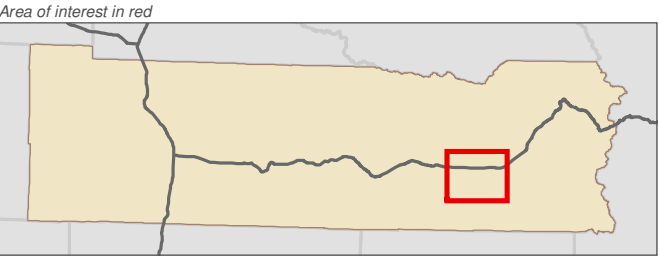
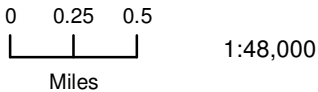

Data: Lewis County, USFWS NWI, FEMA, WA DNR, WSDOT, NRCS NAIP

Shoreline jurisdiction boundaries depicted on this map are approximate. They have not been formally delineated or surveyed and are intended for planning purposes only. Additional site-specific evaluation may be needed to confirm/verify information shown on this map.

Lewis County Coalition



City of Morton City of Winlock



Map 7A - Sewer Systems

Figure 29

Date: 6/3/2014

Water and Sewer District

- Water/Sewer 1 Randle
- Water/Sewer 2 Onalaska
- Water/Sewer 3 Packwood
- Water/Sewer 4 Chehalis
- Water/Sewer 5 Onalaska
- Water/Sewer 6 Lake Mayfield

- Sewer Lines
- SMA Rivers & Streams
- SMA Lakes

- Highways
- Parcels
- SMA Jurisdiction
- City
- UGA

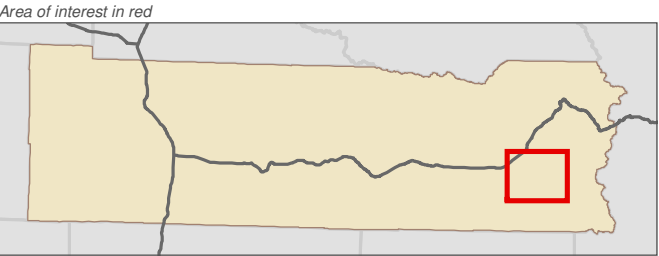
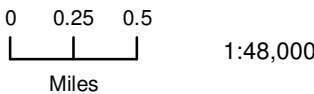

Data: Lewis County, USFWS NWI, FEMA, WA DNR, WSDOT, NRCS NAIP

Shoreline jurisdiction boundaries depicted on this map are approximate. They have not been formally delineated or surveyed and are intended for planning purposes only. Additional site-specific evaluation may be needed to confirm/verify information shown on this map.

Lewis County Coalition



City of Morton City of Winlock



Map 7A - Sewer Systems

Figure 30

Date: 6/3/2014

Water and Sewer District

- Water/Sewer 1 Randle
- Water/Sewer 2 Onalaska
- Water/Sewer 3 Packwood
- Water/Sewer 4 Chehalis
- Water/Sewer 5 Onalaska
- Water/Sewer 6 Lake Mayfield

- Sewer Lines
- SMA Rivers & Streams
- SMA Lakes
- Highways

- Parcels
- SMA Jurisdiction
- City
- UGA

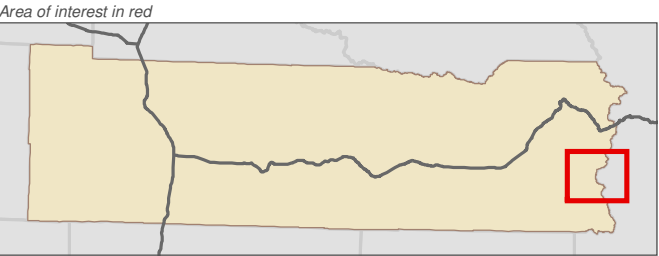
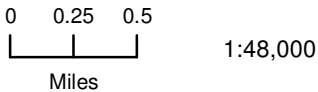

Data: Lewis County, USFWS NWI, FEMA, WA DNR, WSDOT, NRCS NAIP

Shoreline jurisdiction boundaries depicted on this map are approximate. They have not been formally delineated or surveyed and are intended for planning purposes only. Additional site-specific evaluation may be needed to confirm/verify information shown on this map.

Lewis County Coalition



City of Morton City of Winlock

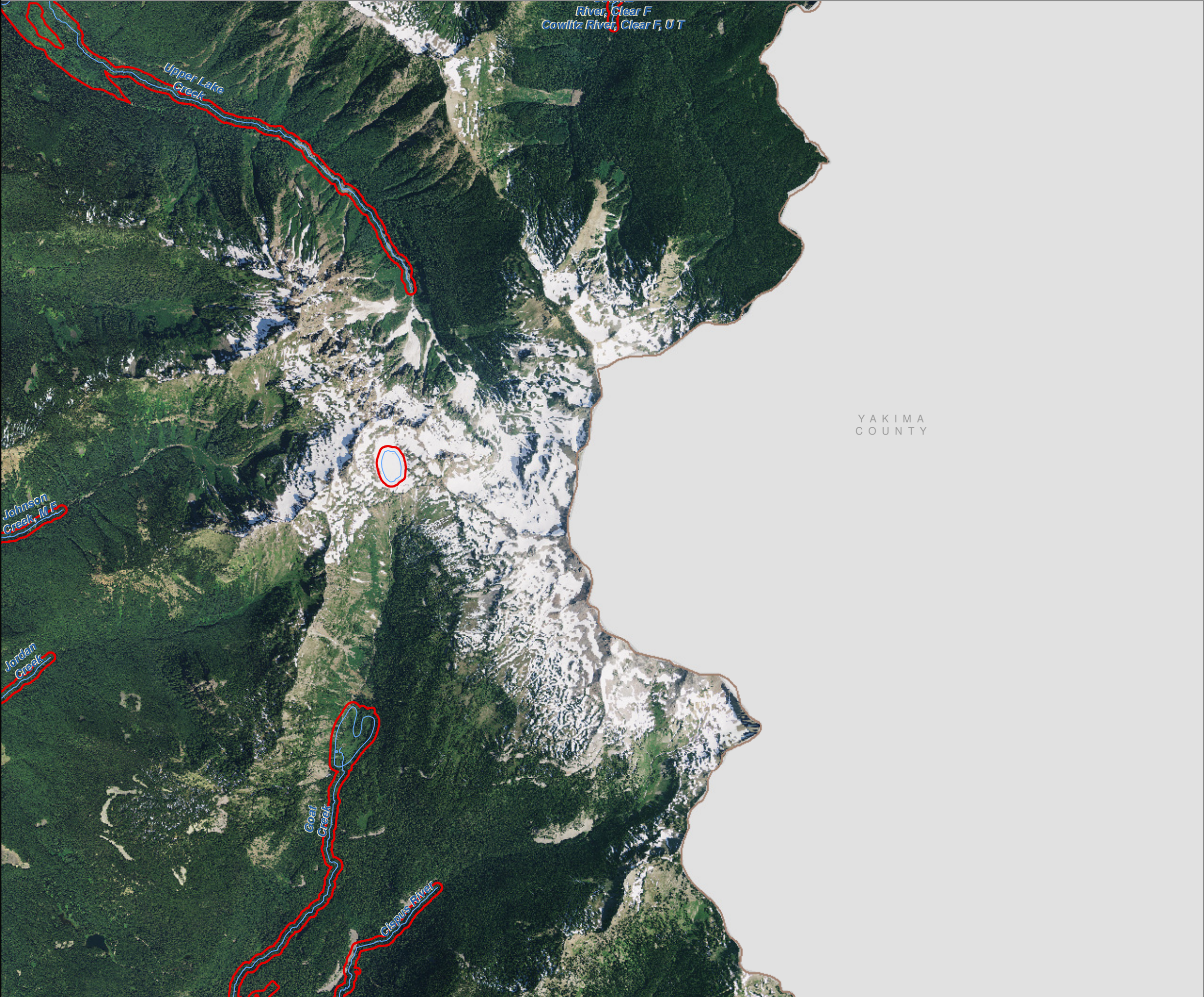

Lewis County, Washington
Shoreline Master Program

Map 7A - Sewer Systems

Figure 31

Date: 6/3/2014

Water and Sewer District

- Water/Sewer 1 Randle
- Water/Sewer 2 Onalaska
- Water/Sewer 3 Packwood
- Water/Sewer 4 Chehalis
- Water/Sewer 5 Onalaska
- Water/Sewer 6 Lake Mayfield
- Sewer Lines
- SMA Rivers & Streams
- SMA Lakes
- Highways
- Parcels
- SMA Jurisdiction
- City
- UGA

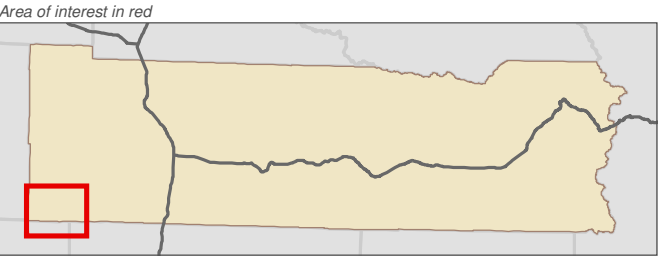
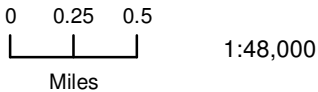

Data: Lewis County, USFWS NWI, FEMA, WA DNR, WSDOT, NRCS NAIP

Shoreline jurisdiction boundaries depicted on this map are approximate. They have not been formally delineated or surveyed and are intended for planning purposes only. Additional site-specific evaluation may be needed to confirm/verify information shown on this map.

Lewis County Coalition



City of Morton City of Winlock



WAH K I A K U M
C O U N T Y

C O W L I T Z
C O U N T Y

Map 7A - Sewer Systems

Figure 32

Date: 6/3/2014

Water and Sewer District

- Water/Sewer 1 Randle
- Water/Sewer 2 Onalaska
- Water/Sewer 3 Packwood
- Water/Sewer 4 Chehalis
- Water/Sewer 5 Onalaska
- Water/Sewer 6 Lake Mayfield

- Sewer Lines
- SMA Rivers & Streams
- SMA Lakes
- Highways

- Parcels
- SMA Jurisdiction
- City
- UGA

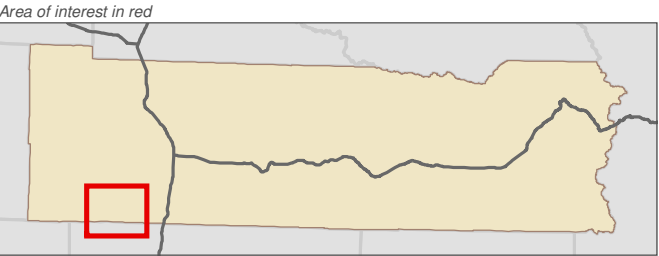
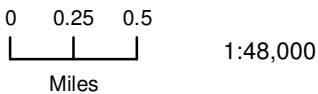

Data: Lewis County, USFWS NWI, FEMA, WA DNR, WSDOT, NRCS NAIP

Shoreline jurisdiction boundaries depicted on this map are approximate. They have not been formally delineated or surveyed and are intended for planning purposes only. Additional site-specific evaluation may be needed to confirm/verify information shown on this map.

Lewis County Coalition



City of Morton City of Winlock



COWLITZ
COUNTY

Lewis County, Washington
Shoreline Master Program

Map 7A - Sewer Systems

Figure 33

Date: 6/3/2014

Water and Sewer District

- Water/Sewer 1 Randle
- Water/Sewer 2 Onalaska
- Water/Sewer 3 Packwood
- Water/Sewer 4 Chehalis
- Water/Sewer 5 Onalaska
- Water/Sewer 6 Lake Mayfield

- Sewer Lines
- SMA Rivers & Streams
- SMA Lakes
- Highways

- Parcels
- SMA Jurisdiction
- City
- UGA

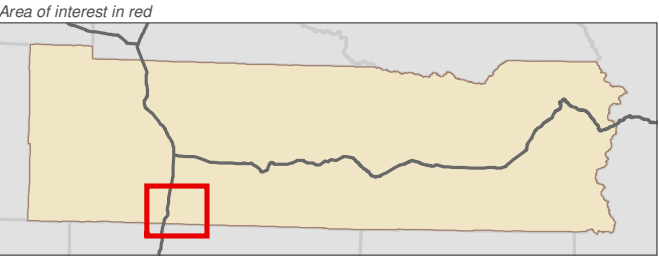
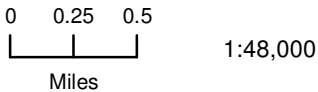

Data: Lewis County, USFWS NWI, FEMA, WA DNR, WSDOT, NRCS NAIP

Shoreline jurisdiction boundaries depicted on this map are approximate. They have not been formally delineated or surveyed and are intended for planning purposes only. Additional site-specific evaluation may be needed to confirm/verify information shown on this map.

Lewis County Coalition



City of Morton City of Winlock

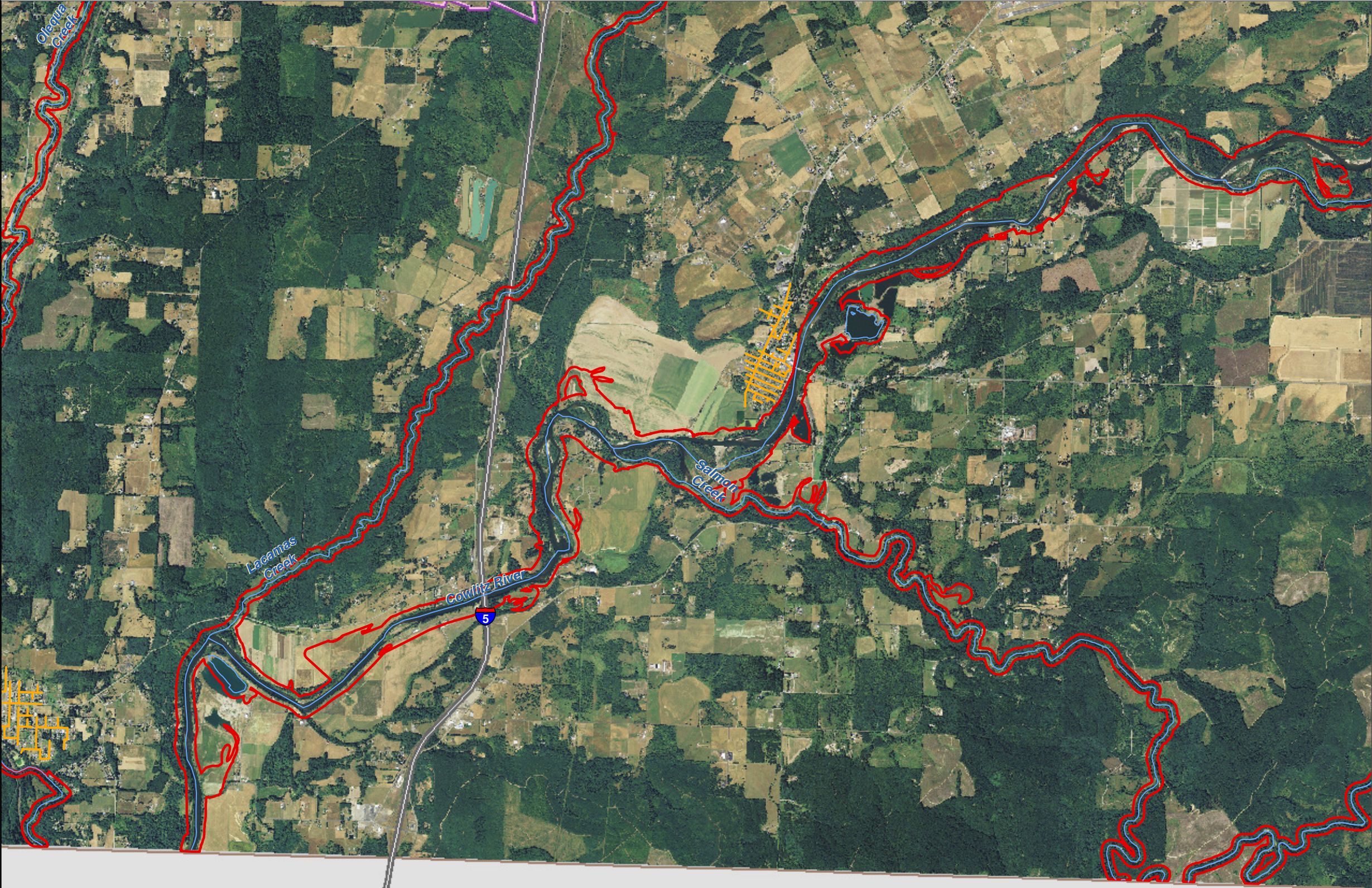

COWLITZ
COUNTY

Map 7A - Sewer Systems

Figure 34

Date: 6/3/2014

Water and Sewer District

- Water/Sewer 1 Randle
- Water/Sewer 2 Onalaska
- Water/Sewer 3 Packwood
- Water/Sewer 4 Chehalis
- Water/Sewer 5 Onalaska
- Water/Sewer 6 Lake Mayfield

- Sewer Lines
- SMA Rivers & Streams
- SMA Lakes
- Highways

- Parcels
- SMA Jurisdiction
- City
- UGA

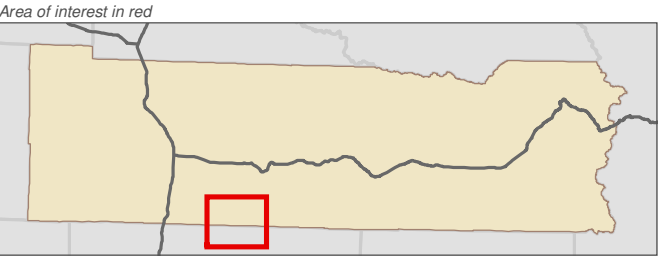
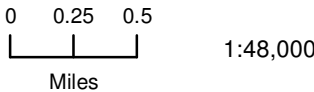

Data: Lewis County, USFWS NWI, FEMA, WA DNR, WSDOT, NRCS NAIP

Shoreline jurisdiction boundaries depicted on this map are approximate. They have not been formally delineated or surveyed and are intended for planning purposes only. Additional site-specific evaluation may be needed to confirm/verify information shown on this map.

Lewis County Coalition



City of Morton City of Winlock



COWLITZ
COUNTY

Lewis County, Washington
Shoreline Master Program

Map 7A - Sewer Systems

Figure 35

Date: 6/3/2014

Water and Sewer District

- Water/Sewer 1 Randle
- Water/Sewer 2 Onalaska
- Water/Sewer 3 Packwood
- Water/Sewer 4 Chehalis
- Water/Sewer 5 Onalaska
- Water/Sewer 6 Lake Mayfield

- Sewer Lines
- SMA Rivers & Streams
- SMA Lakes

- Highways
- Parcels
- SMA Jurisdiction
- City
- UGA

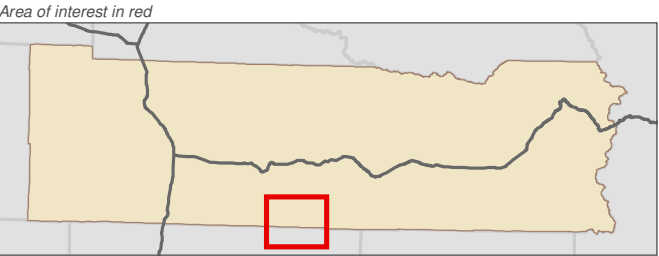
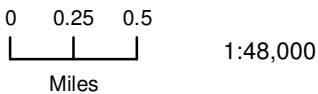

Data: Lewis County, USFWS NWI, FEMA, WA DNR, WSDOT, NRCS NAIP

Shoreline jurisdiction boundaries depicted on this map are approximate. They have not been formally delineated or surveyed and are intended for planning purposes only. Additional site-specific evaluation may be needed to confirm/verify information shown on this map.

Lewis County Coalition



City of Morton City of Winlock



COWLITZ
COUNTY

Map 7A - Sewer Systems

Figure 36

Date: 6/3/2014

Water and Sewer District

- Water/Sewer 1 Randle
- Water/Sewer 2 Onalaska
- Water/Sewer 3 Packwood
- Water/Sewer 4 Chehalis
- Water/Sewer 5 Onalaska
- Water/Sewer 6 Lake Mayfield

- Sewer Lines
- SMA Rivers & Streams
- SMA Lakes

- Highways
- Parcels
- SMA Jurisdiction
- City
- UGA

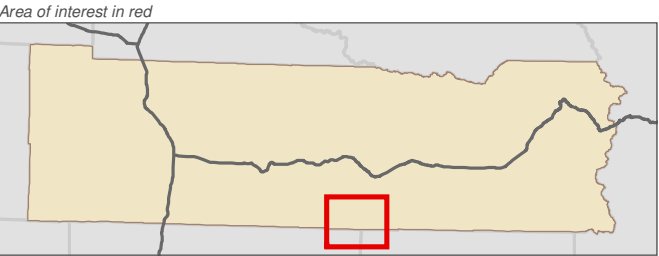
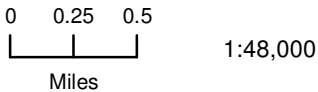

Data: Lewis County, USFWS NWI, FEMA, WA DNR, WSDOT, NRCS NAIP

Shoreline jurisdiction boundaries depicted on this map are approximate. They have not been formally delineated or surveyed and are intended for planning purposes only. Additional site-specific evaluation may be needed to confirm/verify information shown on this map.

Lewis County Coalition



City of Morton City of Winlock



COWLITZ
COUNTY

SKAMANIA
COUNTY

Map 7A - Sewer Systems

Figure 37

Date: 6/3/2014

Water and Sewer District

- Water/Sewer 1 Randle
- Water/Sewer 2 Onalaska
- Water/Sewer 3 Packwood
- Water/Sewer 4 Chehalis
- Water/Sewer 5 Onalaska
- Water/Sewer 6 Lake Mayfield

- Sewer Lines
- SMA Rivers & Streams
- SMA Lakes

- Highways
- Parcels
- SMA Jurisdiction
- City
- UGA

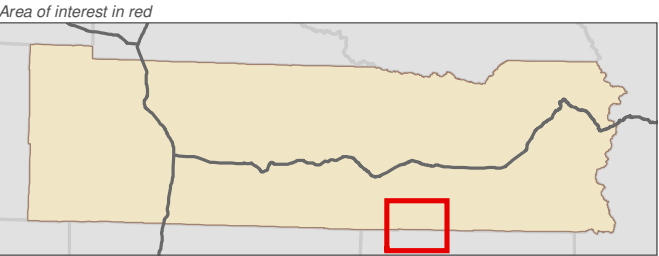
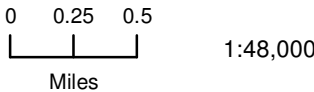

Data: Lewis County, USFWS NWI, FEMA, WA DNR, WSDOT, NRCS NAIP

Shoreline jurisdiction boundaries depicted on this map are approximate. They have not been formally delineated or surveyed and are intended for planning purposes only. Additional site-specific evaluation may be needed to confirm/verify information shown on this map.

Lewis County Coalition



City of Morton City of Winlock



SKAMANIA
COUNTY

Lewis County, Washington
Shoreline Master Program

Map 7A - Sewer Systems

Figure 38

Date: 6/3/2014

Water and Sewer District

- Water/Sewer 1 Randle
- Water/Sewer 2 Onalaska
- Water/Sewer 3 Packwood
- Water/Sewer 4 Chehalis
- Water/Sewer 5 Onalaska
- Water/Sewer 6 Lake Mayfield

- Sewer Lines
- SMA Rivers & Streams
- SMA Lakes

- Highways
- Parcels
- SMA Jurisdiction
- City
- UGA

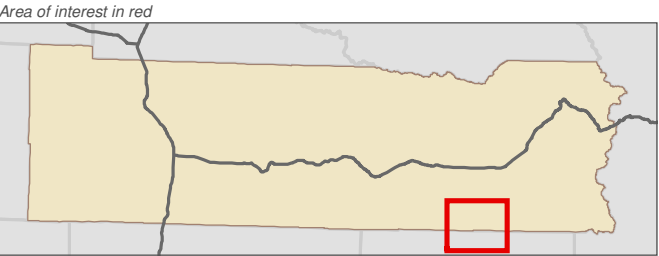
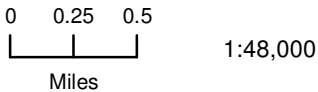

Data: Lewis County, USFWS NWI, FEMA, WA DNR, WSDOT, NRCS NAIP

Shoreline jurisdiction boundaries depicted on this map are approximate. They have not been formally delineated or surveyed and are intended for planning purposes only. Additional site-specific evaluation may be needed to confirm/verify information shown on this map.

Lewis County Coalition



City of Morton City of Winlock



SKAMANIA
COUNTY

Map 7A - Sewer Systems

Figure 39

Date: 6/3/2014

Water and Sewer District

- Water/Sewer 1 Randle
- Water/Sewer 2 Onalaska
- Water/Sewer 3 Packwood
- Water/Sewer 4 Chehalis
- Water/Sewer 5 Onalaska
- Water/Sewer 6 Lake Mayfield

- Sewer Lines
- SMA Rivers & Streams
- SMA Lakes
- Highways

- Parcels
- SMA Jurisdiction
- City
- UGA

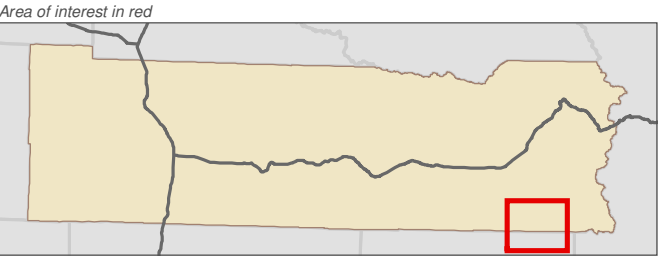
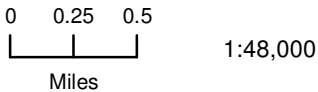

Data: Lewis County, USFWS NWI, FEMA, WA DNR, WSDOT, NRCS NAIP

Shoreline jurisdiction boundaries depicted on this map are approximate. They have not been formally delineated or surveyed and are intended for planning purposes only. Additional site-specific evaluation may be needed to confirm/verify information shown on this map.

Lewis County Coalition



City of Morton City of Winlock

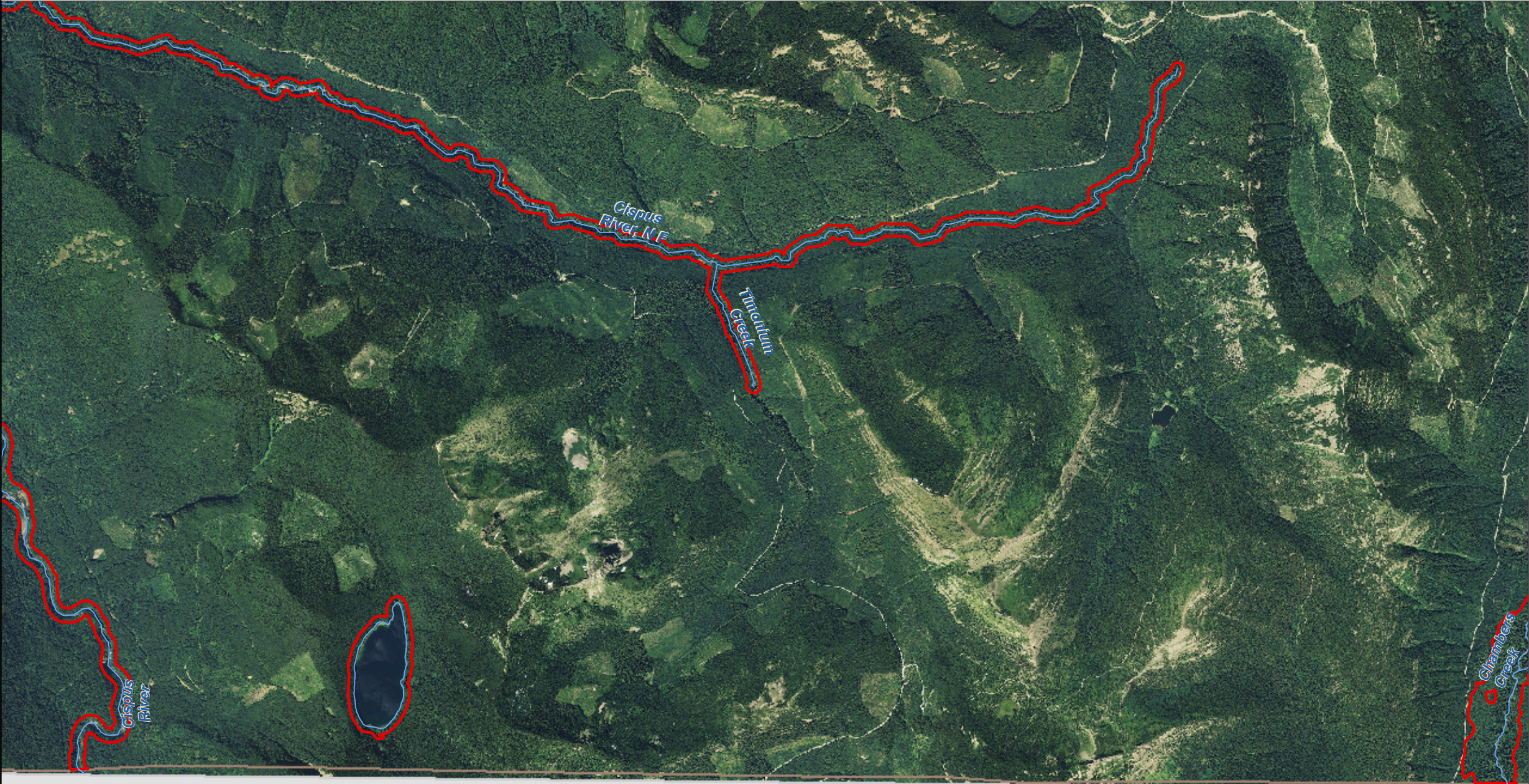

SKAMANIA
COUNTY

Map 7A - Sewer Systems

Figure 40

Date: 6/3/2014

Water and Sewer District

- Water/Sewer 1 Randle
- Water/Sewer 2 Onalaska
- Water/Sewer 3 Packwood
- Water/Sewer 4 Chehalis
- Water/Sewer 5 Onalaska
- Water/Sewer 6 Lake Mayfield

- Sewer Lines
- SMA Rivers & Streams
- SMA Lakes
- Highways

- Parcels
- SMA Jurisdiction
- City
- UGA

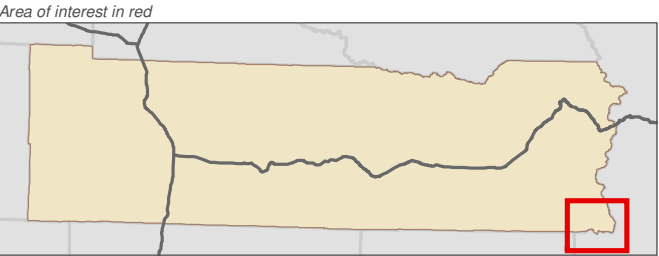
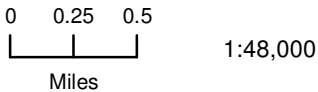

Data: Lewis County, USFWS NWI, FEMA, WA DNR, WSDOT, NRCS NAIP

Shoreline jurisdiction boundaries depicted on this map are approximate. They have not been formally delineated or surveyed and are intended for planning purposes only. Additional site-specific evaluation may be needed to confirm/verify information shown on this map.

Lewis County Coalition



City of Morton City of Winlock

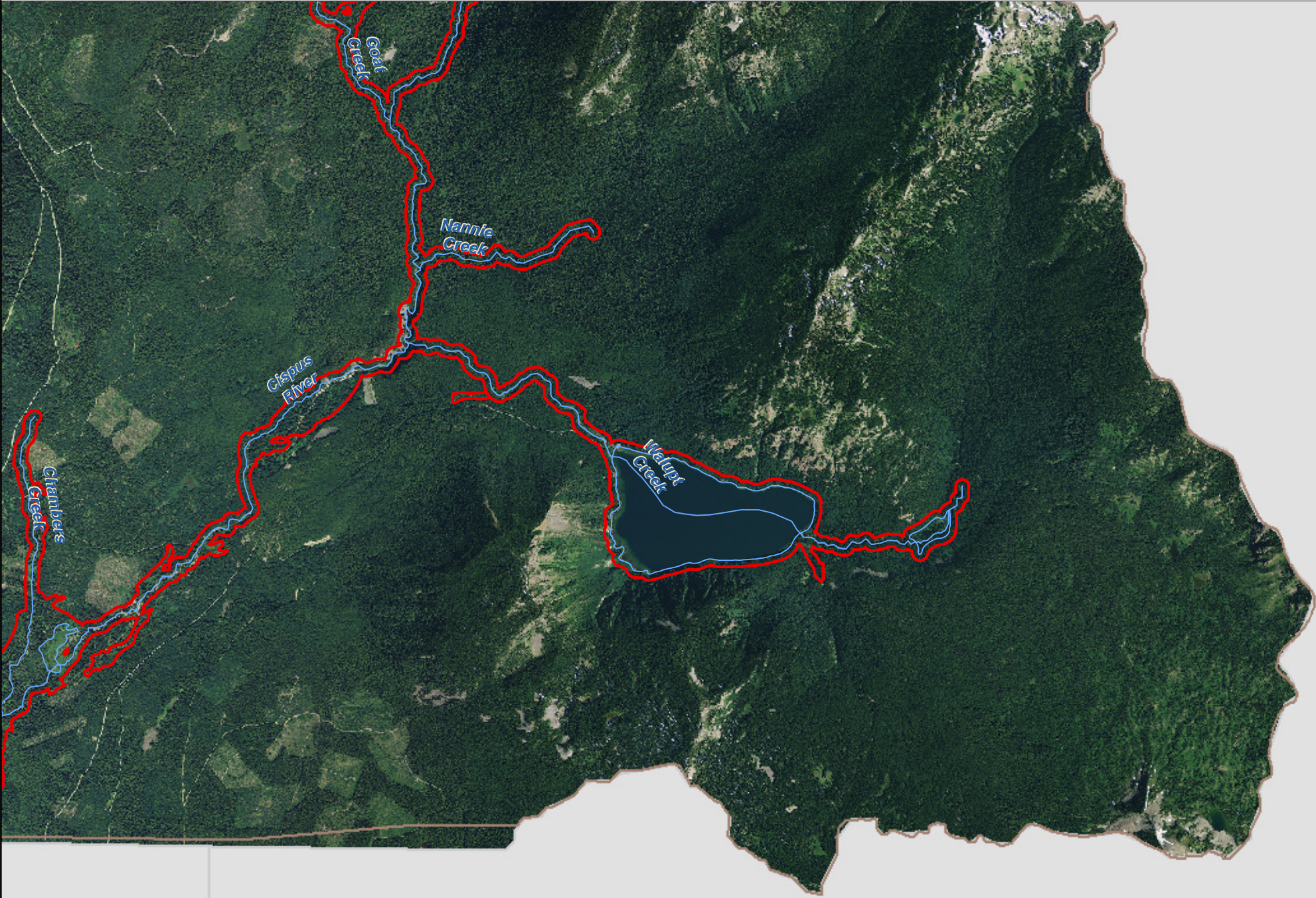

SKAMANIA
COUNTY

YAKIMA
COUNTY