

Lewis County, Washington
Shoreline Master Program

Map 15B - NLCD Vegetation (2001)

Figure: Centralia 1

Date: 6/3/2014

NLCD Vegetation/Land
Cover

- No Data
- Agricultural Vegetation
- Aquatic Vegetation
- Developed & Other Human Use
- Forest & Woodland
- Introduced & Semi Natural Vegetation
- Nonvascular & Sparse Vascular Rock Vegetation
- Open Water
- Polar & High Montane Vegetation
- Recently Disturbed or Modified
- Semi-Desert
- Shrubland & Grassland

- SMA Rivers & Streams
- SMA Lakes
- Highways
- Parcels
- SMA Jurisdiction
- City
- UGA

0 300 600
Feet
1:9,600

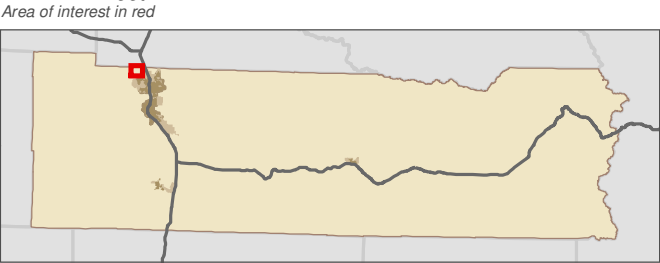

Data: Lewis County, USFWS NWI, FEMA, WA DNR, WSDOT, NRCS NAIP
Shoreline jurisdiction boundaries depicted on this map are approximate. They have not been formally delineated or surveyed and are intended for planning purposes only. Additional site-specific evaluation may be needed to confirm/verify information shown on this map.

Lewis County Coalition



City of Morton City of Winlock

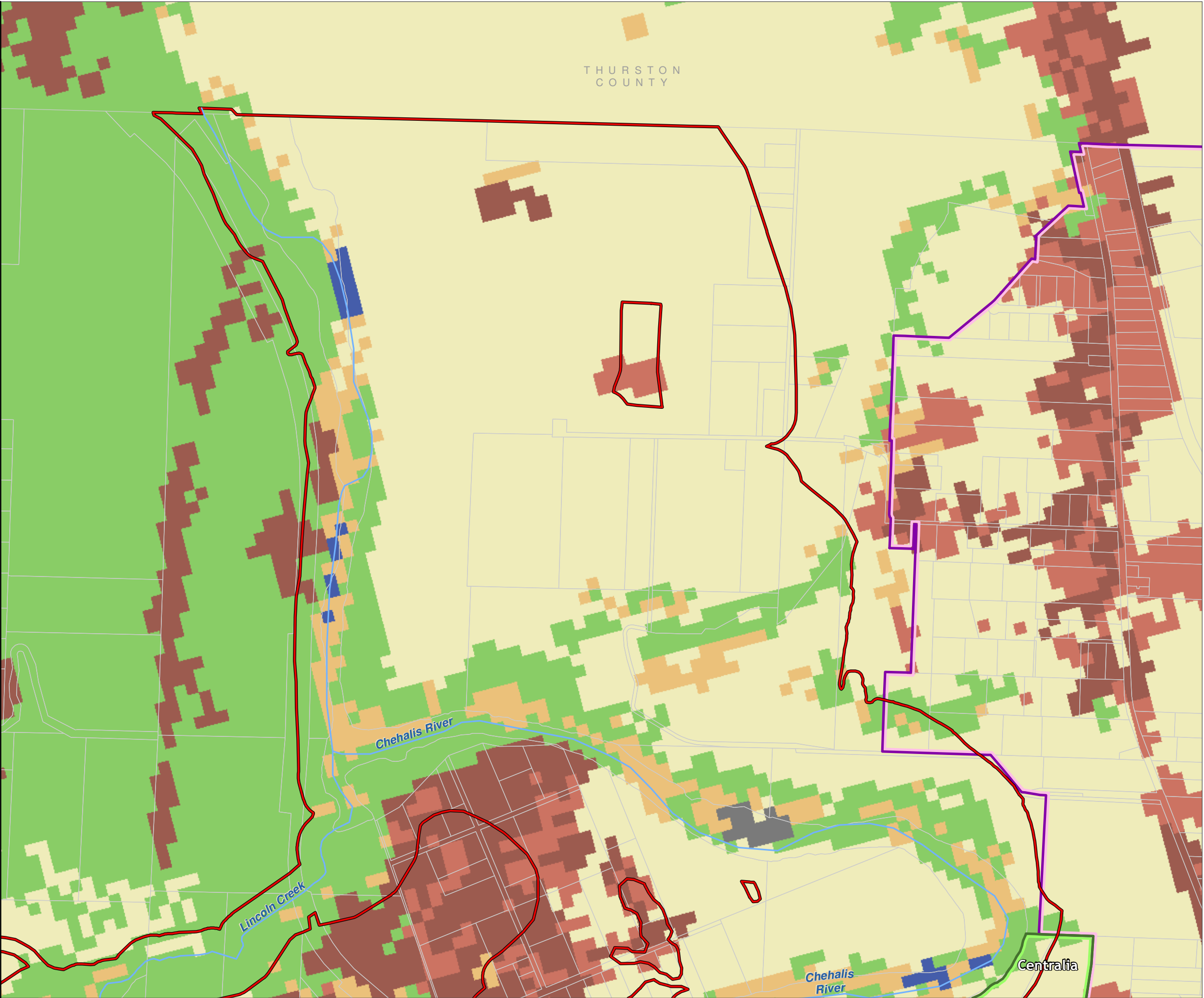

Lewis County, Washington
Shoreline Master Program

Map 15B - NLCD Vegetation (2001)

Figure: Centralia 10

Date: 6/3/2014

NLCD Vegetation/Land
Cover

- No Data
- Agricultural Vegetation
- Aquatic Vegetation
- Developed & Other Human Use
- Forest & Woodland
- Introduced & Semi Natural Vegetation
- Nonvascular & Sparse Vascular Rock Vegetation
- Open Water
- Polar & High Montane Vegetation
- Recently Disturbed or Modified
- Semi-Desert
- Shrubland & Grassland

- SMA Rivers & Streams
- SMA Lakes
- Highways
- Parcels
- SMA Jurisdiction
- City
- UGA

0 300 600
Feet
1:9,600

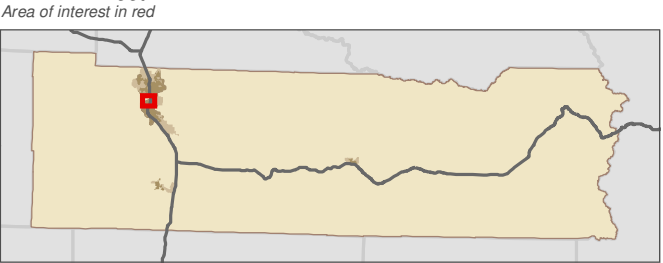

Data: Lewis County, USFWS NWI, FEMA, WA DNR, WSDOT, NRCS NAIP
Shoreline jurisdiction boundaries depicted on this map are approximate. They have not been formally delineated or surveyed and are intended for planning purposes only. Additional site-specific evaluation may be needed to confirm/verify information shown on this map.

Lewis County Coalition

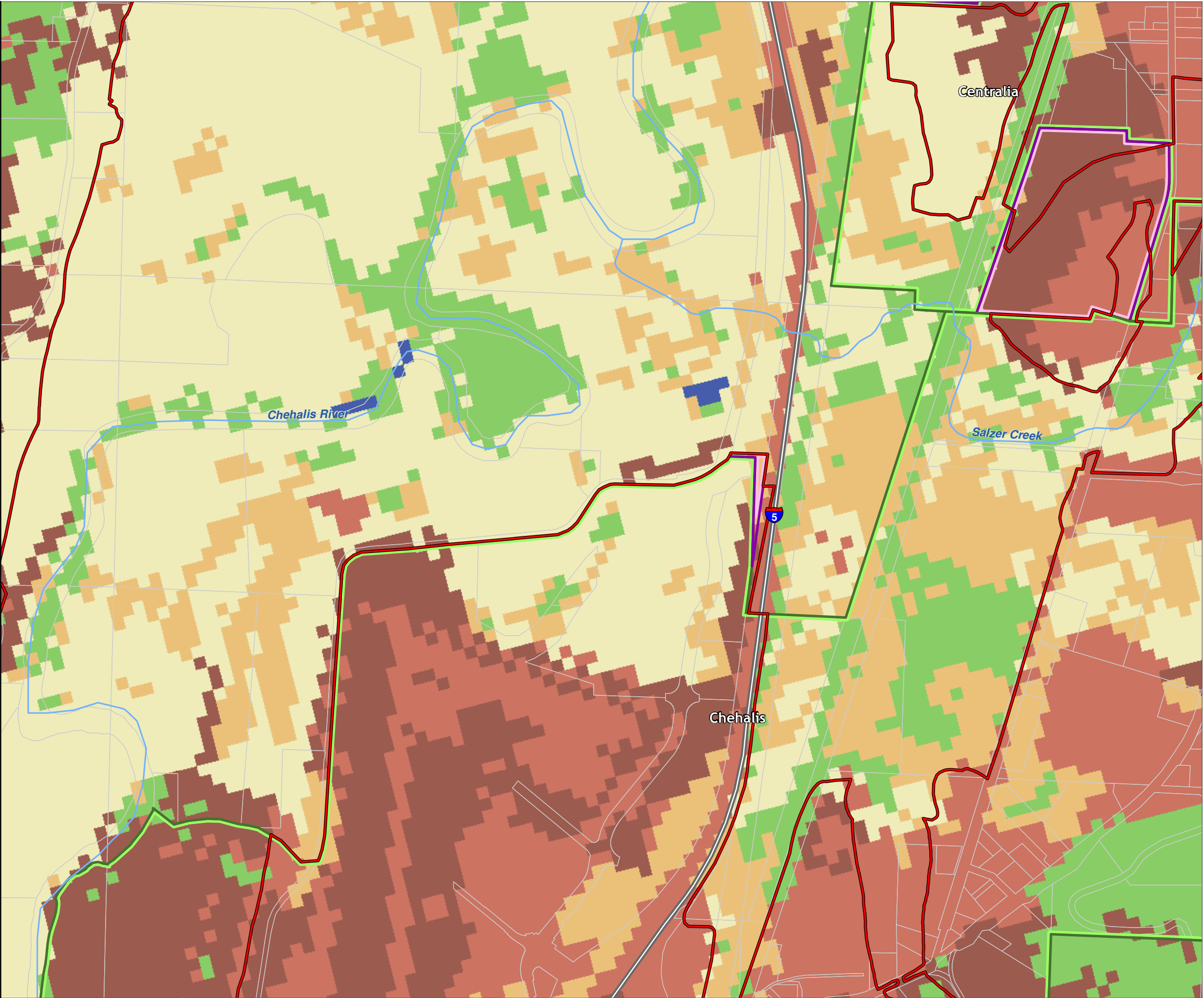

Lewis County, Washington
Shoreline Master Program

Map 15B - NLCD Vegetation (2001)
Figure: Centralia 11

Date: 6/3/2014

NLCD Vegetation/Land
Cover

- No Data
- Agricultural Vegetation
- Aquatic Vegetation
- Developed & Other Human Use
- Forest & Woodland
- Introduced & Semi Natural Vegetation
- Nonvascular & Sparse Vascular Rock Vegetation
- Open Water
- Polar & High Montane Vegetation
- Recently Disturbed or Modified
- Semi-Desert
- Shrubland & Grassland

- SMA Rivers & Streams
- SMA Lakes
- Highways
- Parcels
- SMA Jurisdiction
- City
- UGA

0 300 600
Feet
1:9,600

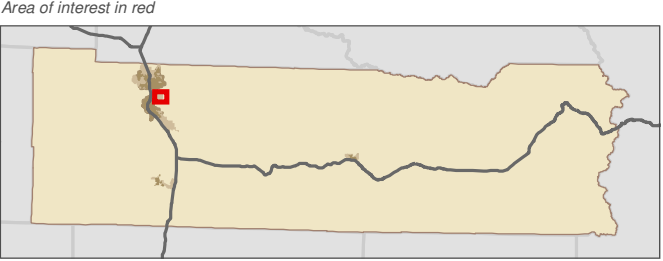

Data: Lewis County, USFWS NWI, FEMA, WA DNR, WSDOT, NRCS NAIP
Shoreline jurisdiction boundaries depicted on this map are approximate. They have not been formally delineated or surveyed and are intended for planning purposes only. Additional site-specific evaluation may be needed to confirm/verify information shown on this map.

Lewis County Coalition

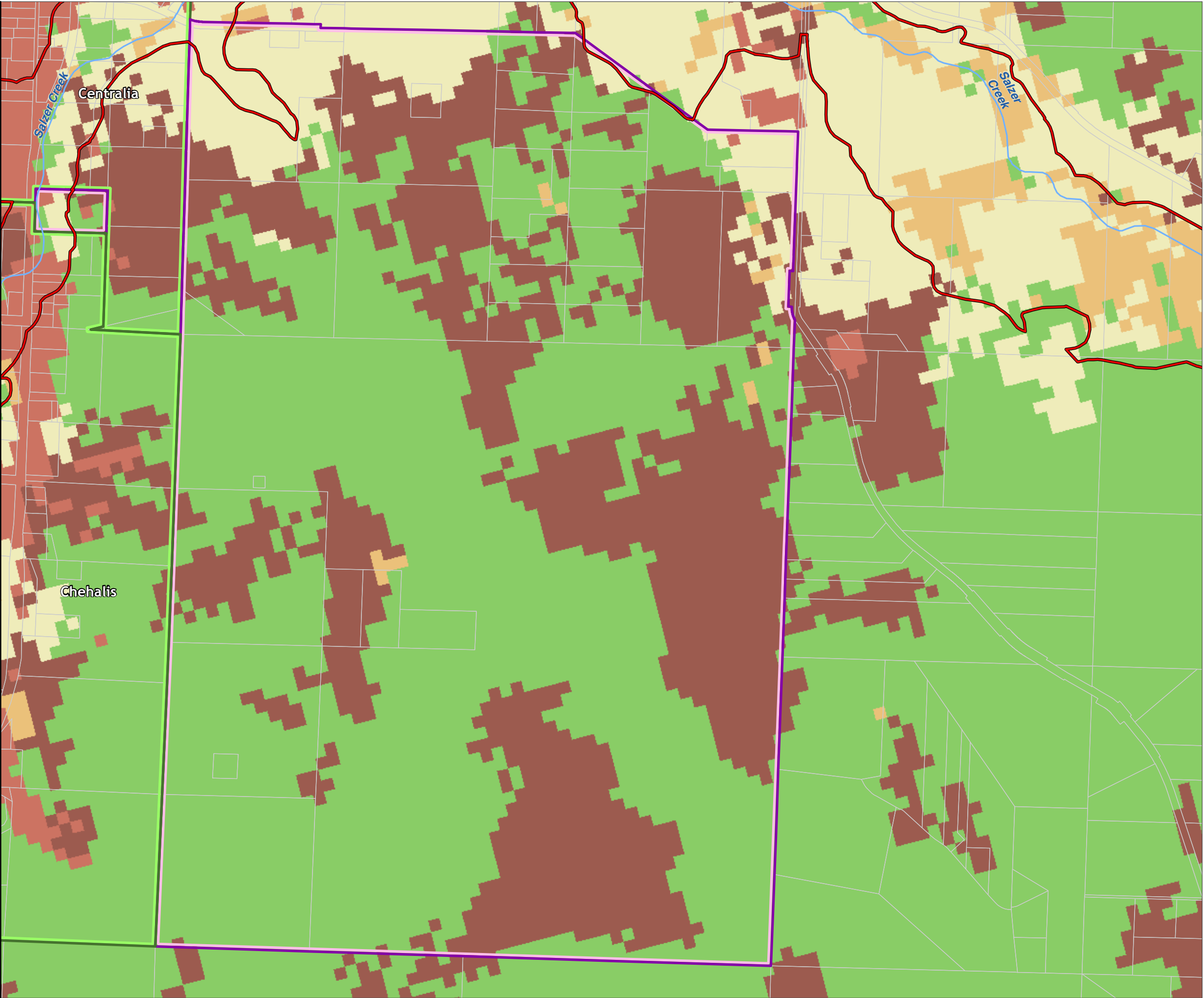

Lewis County, Washington
Shoreline Master Program

Map 15B - NLCD Vegetation (2001)

Figure: Centralia 2

Date: 6/3/2014

NLCD Vegetation/Land Cover

- No Data
- Agricultural Vegetation
- Aquatic Vegetation
- Developed & Other Human Use
- Forest & Woodland
- Introduced & Semi Natural Vegetation
- Nonvascular & Sparse Vascular Rock Vegetation
- Open Water
- Polar & High Montane Vegetation
- Recently Disturbed or Modified
- Semi-Desert
- Shrubland & Grassland

- SMA Rivers & Streams
- SMA Lakes
- Highways
- Parcels
- SMA Jurisdiction
- City
- UGA

0 300 600
Feet
1:9,600

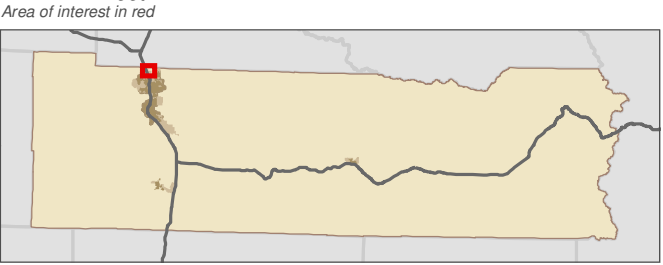

Data: Lewis County, USFWS NWI, FEMA, WA DNR, WSDOT, NRCS NAIP
Shoreline jurisdiction boundaries depicted on this map are approximate. They have not been formally delineated or surveyed and are intended for planning purposes only. Additional site-specific evaluation may be needed to confirm/verify information shown on this map.

Lewis County Coalition

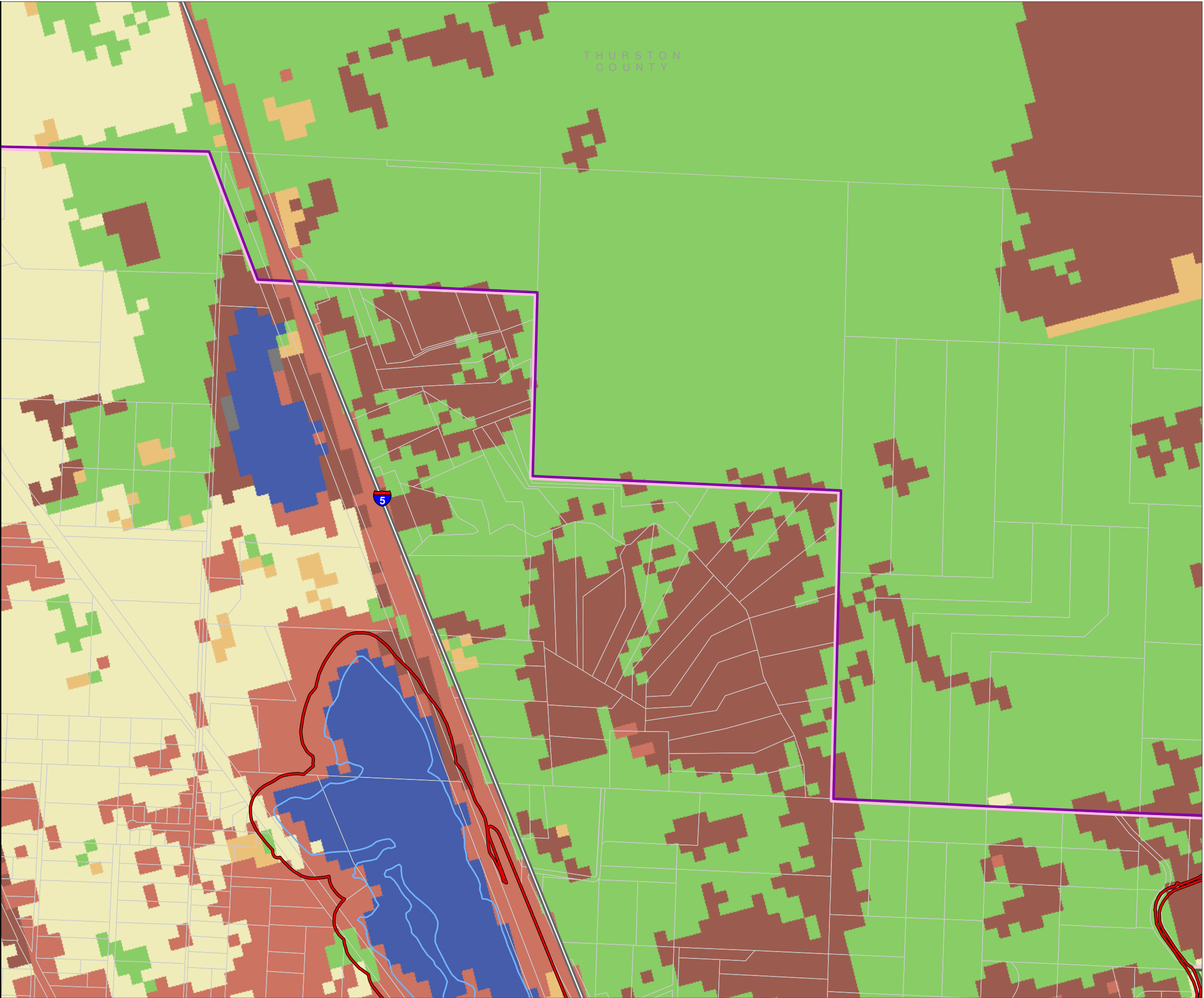

Lewis County, Washington
Shoreline Master Program

Map 15B - NLCD Vegetation (2001)

Figure: Centralia 3

Date: 6/3/2014

NLCD Vegetation/Land
Cover

- No Data
- Agricultural Vegetation
- Aquatic Vegetation
- Developed & Other Human Use
- Forest & Woodland
- Introduced & Semi Natural Vegetation
- Nonvascular & Sparse Vascular Rock Vegetation
- Open Water
- Polar & High Montane Vegetation
- Recently Disturbed or Modified
- Semi-Desert
- Shrubland & Grassland

- SMA Rivers & Streams
- SMA Lakes
- Highways
- Parcels
- SMA Jurisdiction
- City
- UGA

0 300 600
Feet
1:9,600

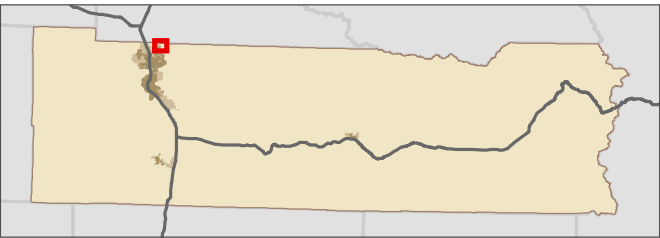

Data: Lewis County, USFWS NWI, FEMA, WA DNR, WSDOT, NRCS NAIP
Shoreline jurisdiction boundaries depicted on this map are approximate. They have not been formally delineated or surveyed and are intended for planning purposes only. Additional site-specific evaluation may be needed to confirm/verify information shown on this map.

Lewis County Coalition



City of Morton City of Winlock

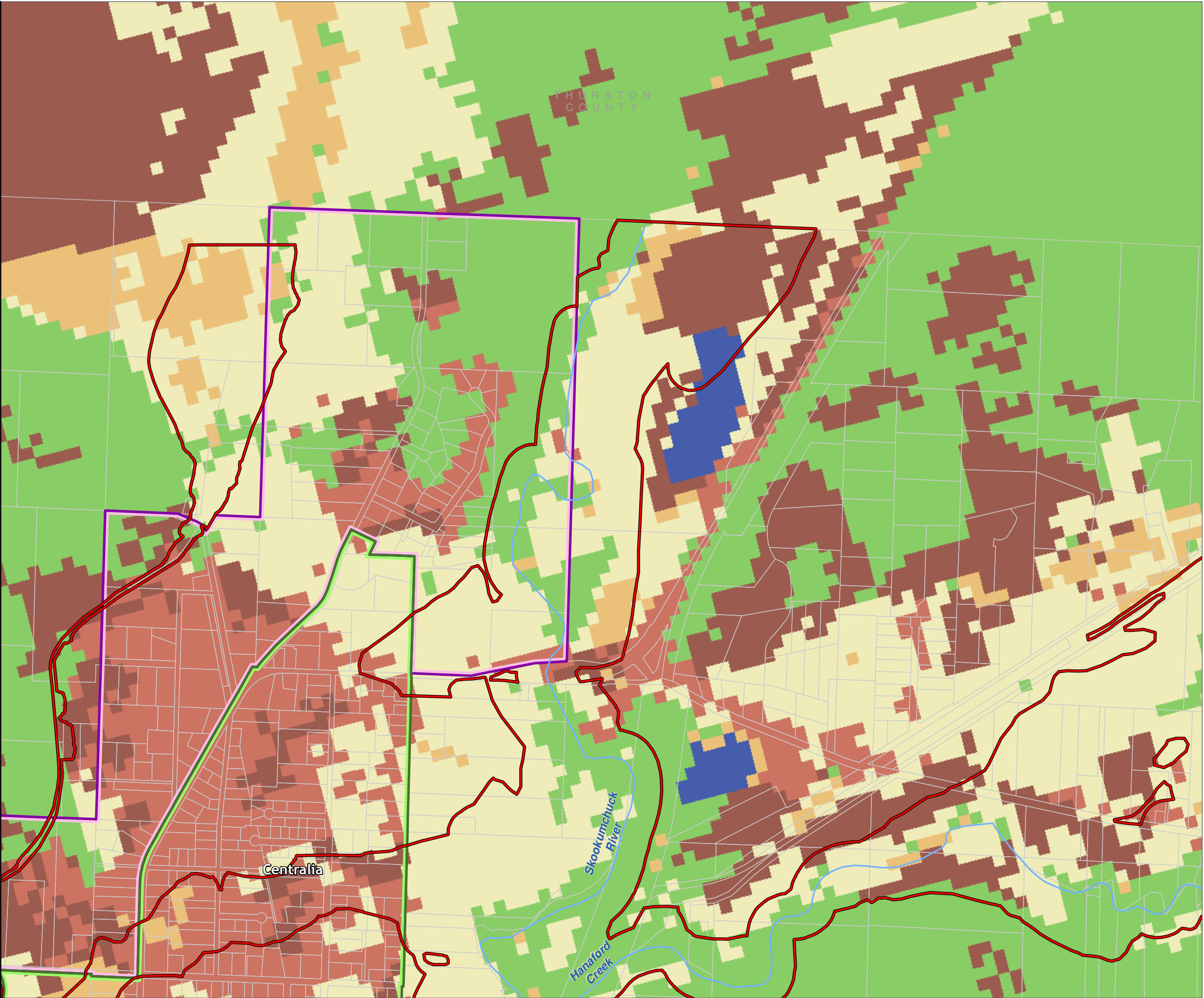

Lewis County, Washington
Shoreline Master Program

Map 15B - NLCD Vegetation (2001)

Figure: Centralia 4

Date: 6/3/2014

NLCD Vegetation/Land Cover

- No Data
- Agricultural Vegetation
- Aquatic Vegetation
- Developed & Other Human Use
- Forest & Woodland
- Introduced & Semi Natural Vegetation
- Nonvascular & Sparse Vascular Rock Vegetation
- Open Water
- Polar & High Montane Vegetation
- Recently Disturbed or Modified
- Semi-Desert
- Shrubland & Grassland

- SMA Rivers & Streams
- SMA Lakes
- Highways
- Parcels
- SMA Jurisdiction
- City
- UGA

0 300 600
Feet
1:9,600

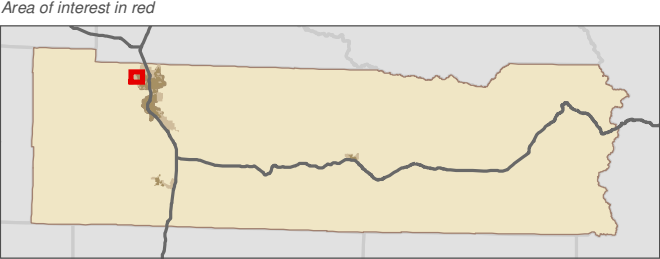

Data: Lewis County, USFWS NWI, FEMA, WA DNR, WSDOT, NRCS NAIP
Shoreline jurisdiction boundaries depicted on this map are approximate. They have not been formally delineated or surveyed and are intended for planning purposes only. Additional site-specific evaluation may be needed to confirm/verify information shown on this map.

Lewis County Coalition



City of Morton City of Winlock

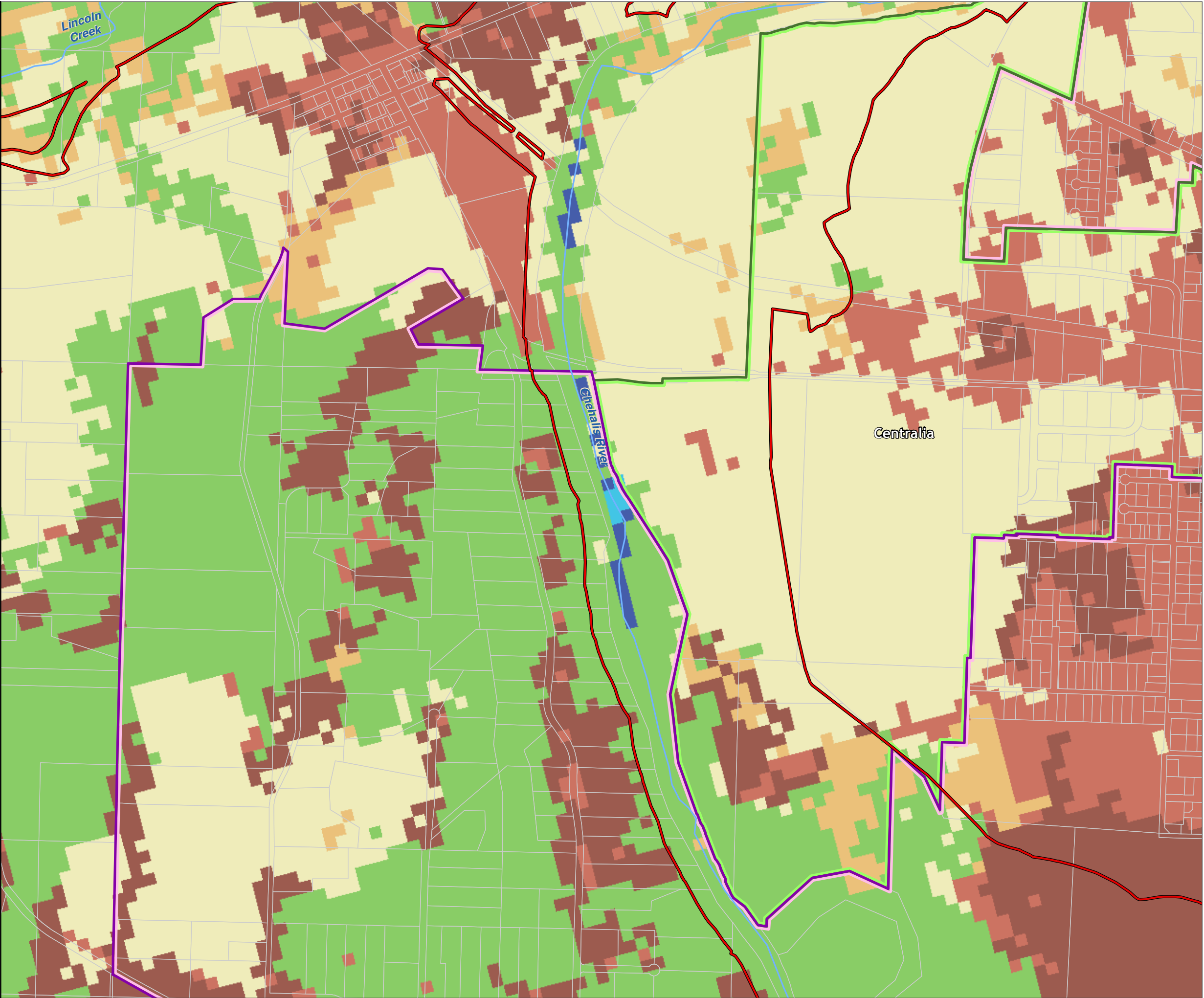

Lewis County, Washington
Shoreline Master Program

Map 15B - NLCD Vegetation (2001)

Figure: Centralia 5

Date: 6/3/2014

NLCD Vegetation/Land
Cover

- No Data
- Agricultural Vegetation
- Aquatic Vegetation
- Developed & Other Human Use
- Forest & Woodland
- Introduced & Semi Natural Vegetation
- Nonvascular & Sparse Vascular Rock Vegetation
- Open Water
- Polar & High Montane Vegetation
- Recently Disturbed or Modified
- Semi-Desert
- Shrubland & Grassland

- SMA Rivers & Streams
- SMA Lakes
- Highways
- Parcels
- SMA Jurisdiction
- City
- UGA

0 300 600
Feet
1:9,600

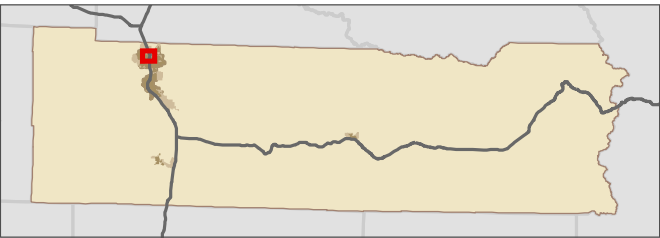

Data: Lewis County, USFWS NWI, FEMA, WA DNR, WSDOT, NRCS NAIP
Shoreline jurisdiction boundaries depicted on this map are approximate. They have not been formally delineated or surveyed and are intended for planning purposes only. Additional site-specific evaluation may be needed to confirm/verify information shown on this map.

Lewis County Coalition

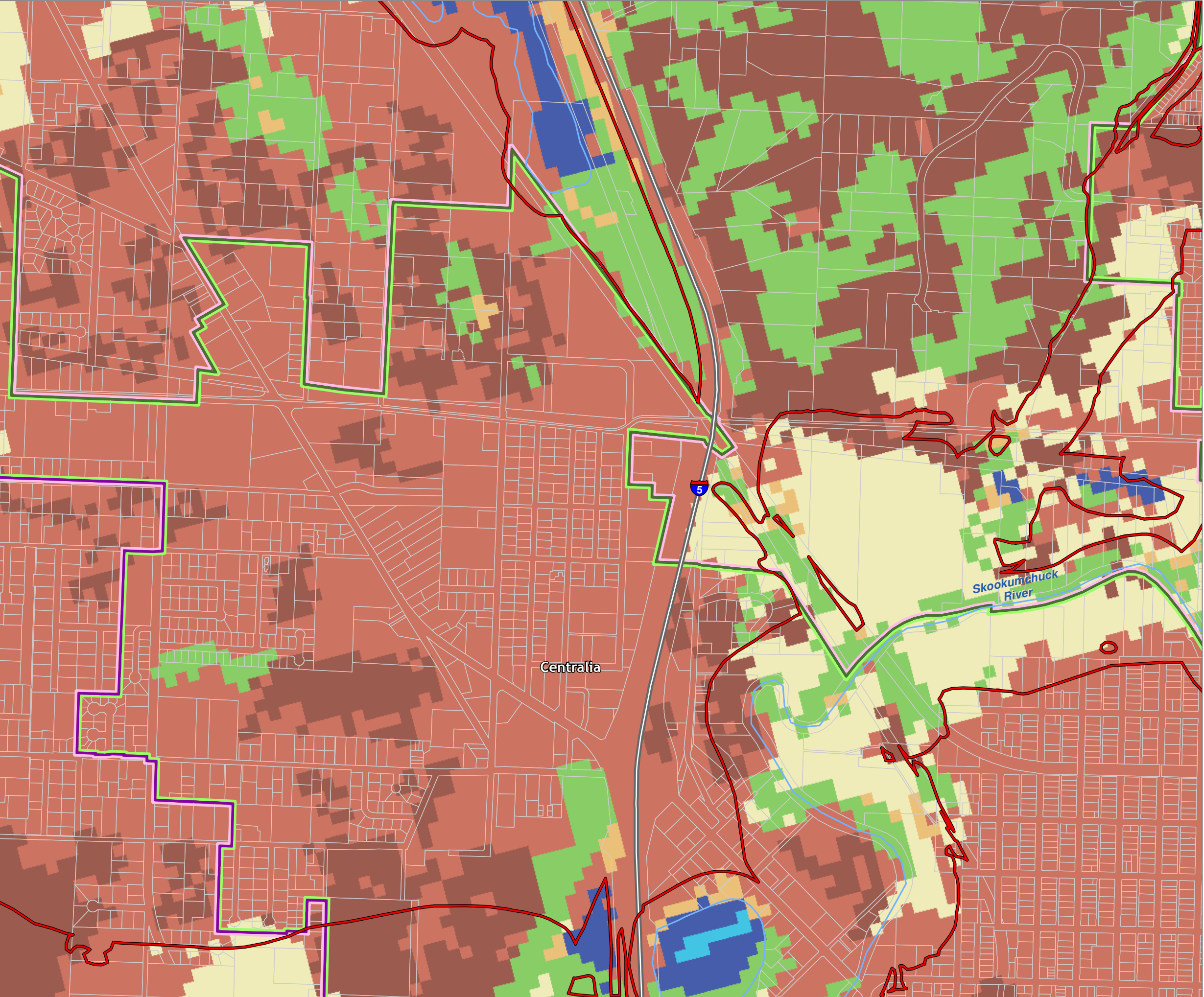

Lewis County, Washington
Shoreline Master Program

Map 15B - NLCD Vegetation (2001)

Figure: Centralia 6

Date: 6/3/2014

NLCD Vegetation/Land
Cover

- No Data
- Agricultural Vegetation
- Aquatic Vegetation
- Developed & Other Human Use
- Forest & Woodland
- Introduced & Semi Natural Vegetation
- Nonvascular & Sparse Vascular Rock Vegetation
- Open Water
- Polar & High Montane Vegetation
- Recently Disturbed or Modified
- Semi-Desert
- Shrubland & Grassland

- SMA Rivers & Streams
- SMA Lakes
- Highways
- Parcels
- SMA Jurisdiction
- City
- UGA

0 300 600
Feet
1:9,600

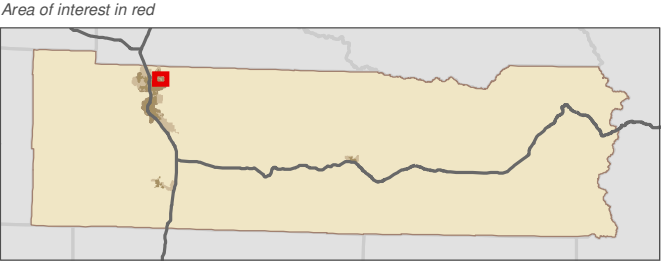

Data: Lewis County, USFWS NWI, FEMA, WA DNR, WSDOT, NRCS NAIP
Shoreline jurisdiction boundaries depicted on this map are approximate. They have not been formally delineated or surveyed and are intended for planning purposes only. Additional site-specific evaluation may be needed to confirm/verify information shown on this map.

Lewis County Coalition



City of Morton City of Winlock

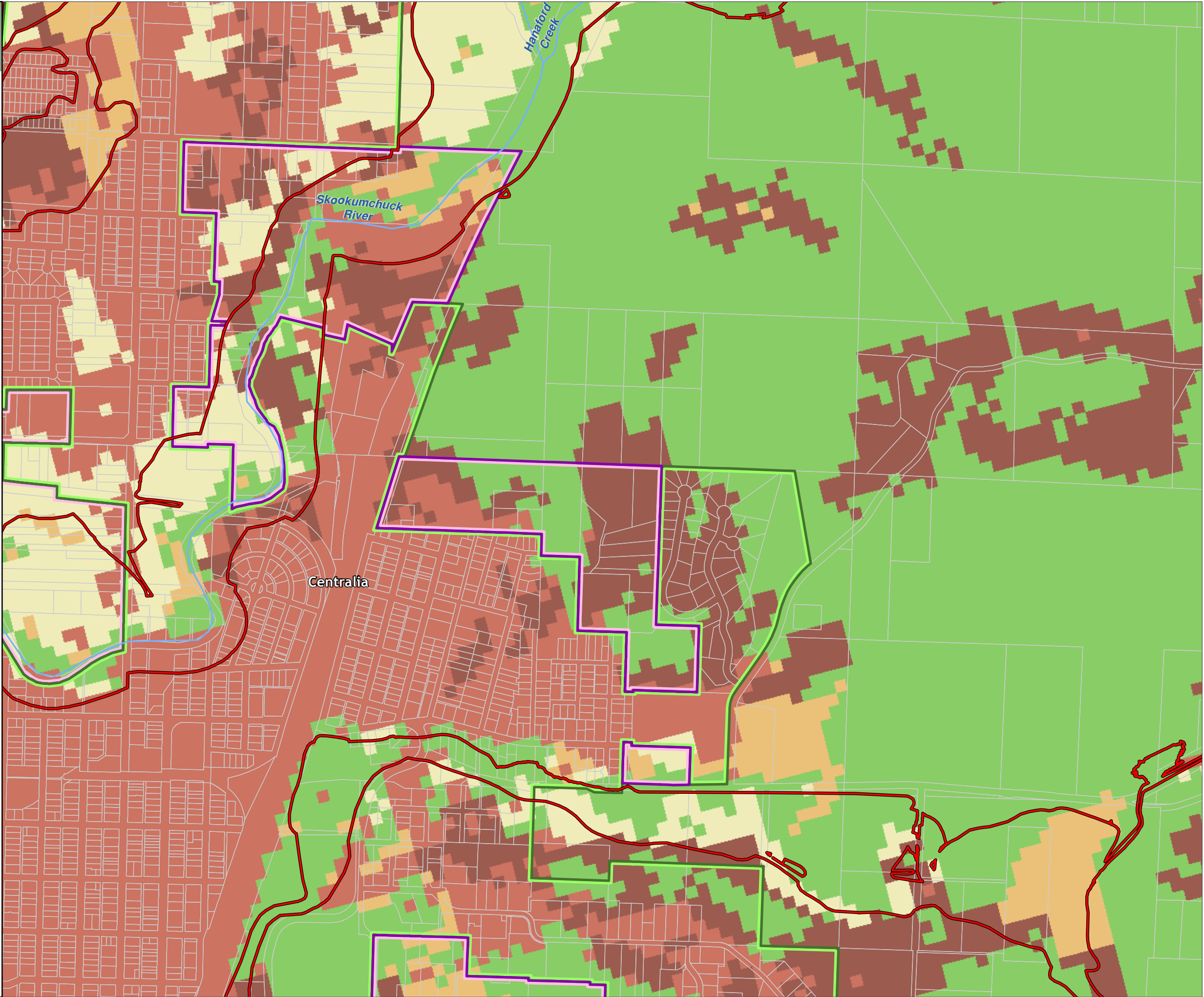

Lewis County, Washington
Shoreline Master Program

Map 15B - NLCD Vegetation (2001)

Figure: Centralia 7

Date: 6/3/2014

NLCD Vegetation/Land
Cover

- No Data
- Agricultural Vegetation
- Aquatic Vegetation
- Developed & Other Human Use
- Forest & Woodland
- Introduced & Semi Natural Vegetation
- Nonvascular & Sparse Vascular Rock Vegetation
- Open Water
- Polar & High Montane Vegetation
- Recently Disturbed or Modified
- Semi-Desert
- Shrubland & Grassland

- SMA Rivers & Streams
- SMA Lakes
- Highways
- Parcels
- SMA Jurisdiction
- City
- UGA

0 300 600
Feet
1:9,600

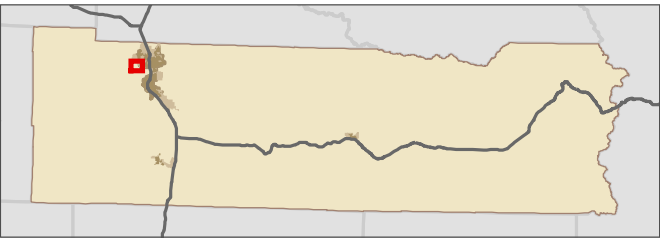

Data: Lewis County, USFWS NWI, FEMA,
WA DNR, WSDOT, NRCS NAIP
Shoreline jurisdiction boundaries depicted on this map are approximate. They have not
been formally delineated or surveyed and are intended for planning purposes only.
Additional site-specific evaluation may be needed to confirm/verify information shown
on this map.

Lewis County Coalition

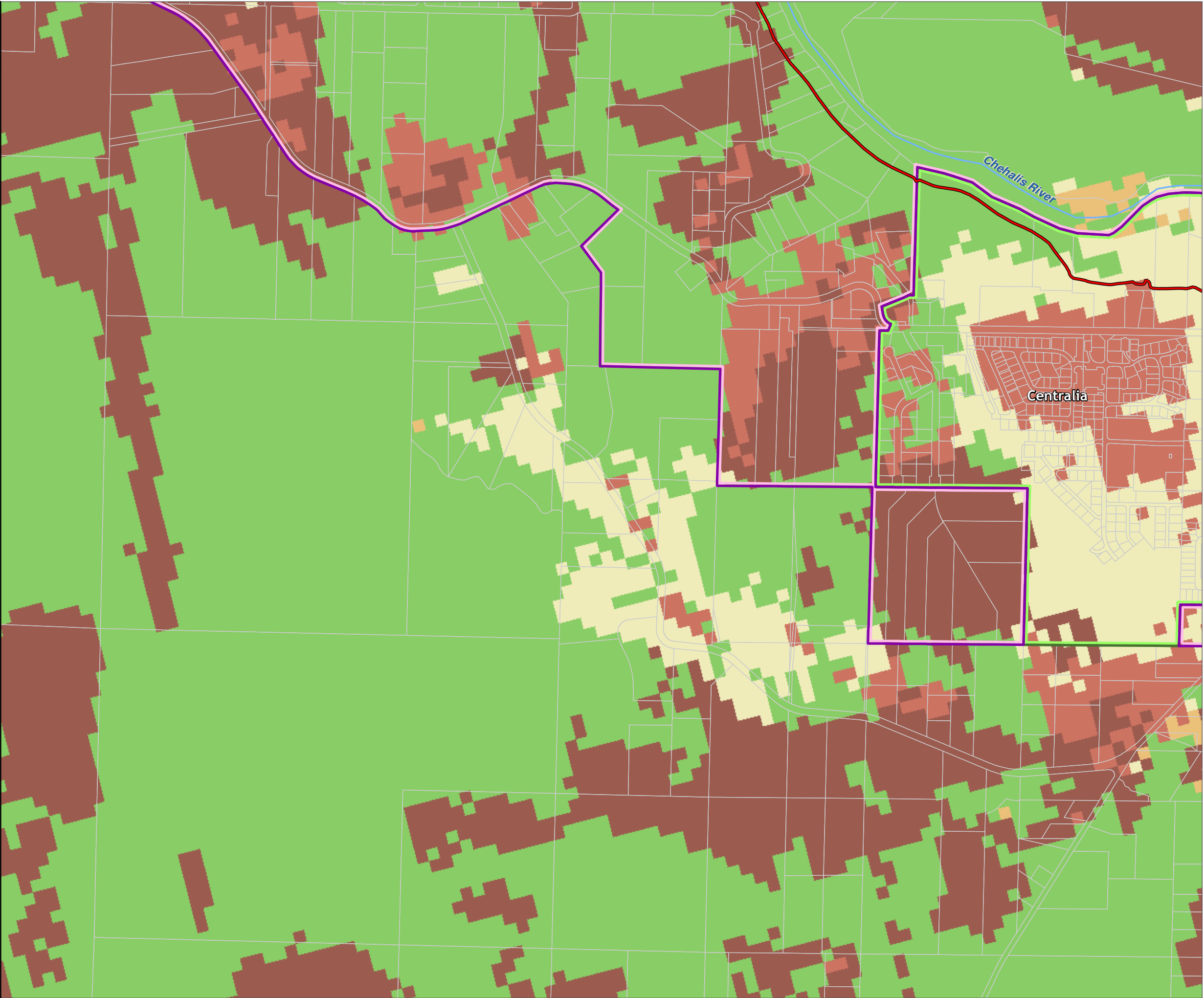

Lewis County, Washington
Shoreline Master Program

Map 15B - NLCD Vegetation (2001)
Figure: Centralia 8

Date: 6/3/2014

NLCD Vegetation/Land
Cover

- No Data
- Agricultural Vegetation
- Aquatic Vegetation
- Developed & Other Human Use
- Forest & Woodland
- Introduced & Semi Natural Vegetation
- Nonvascular & Sparse Vascular Rock Vegetation
- Open Water
- Polar & High Montane Vegetation
- Recently Disturbed or Modified
- Semi-Desert
- Shrubland & Grassland

- SMA Rivers & Streams
- SMA Lakes
- Highways
- Parcels
- SMA Jurisdiction
- City
- UGA

0 300 600
Feet
1:9,600

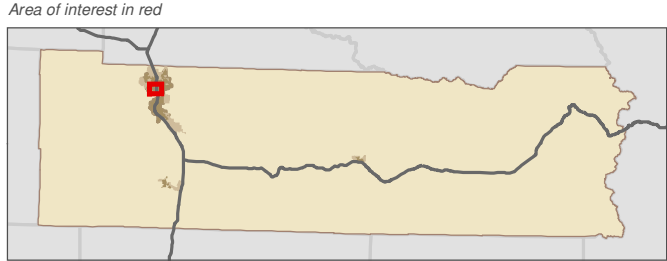

Data: Lewis County, USFWS NWI, FEMA, WA DNR, WSDOT, NRCS NAIP
Shoreline jurisdiction boundaries depicted on this map are approximate. They have not been formally delineated or surveyed and are intended for planning purposes only. Additional site-specific evaluation may be needed to confirm/verify information shown on this map.

Lewis County Coalition

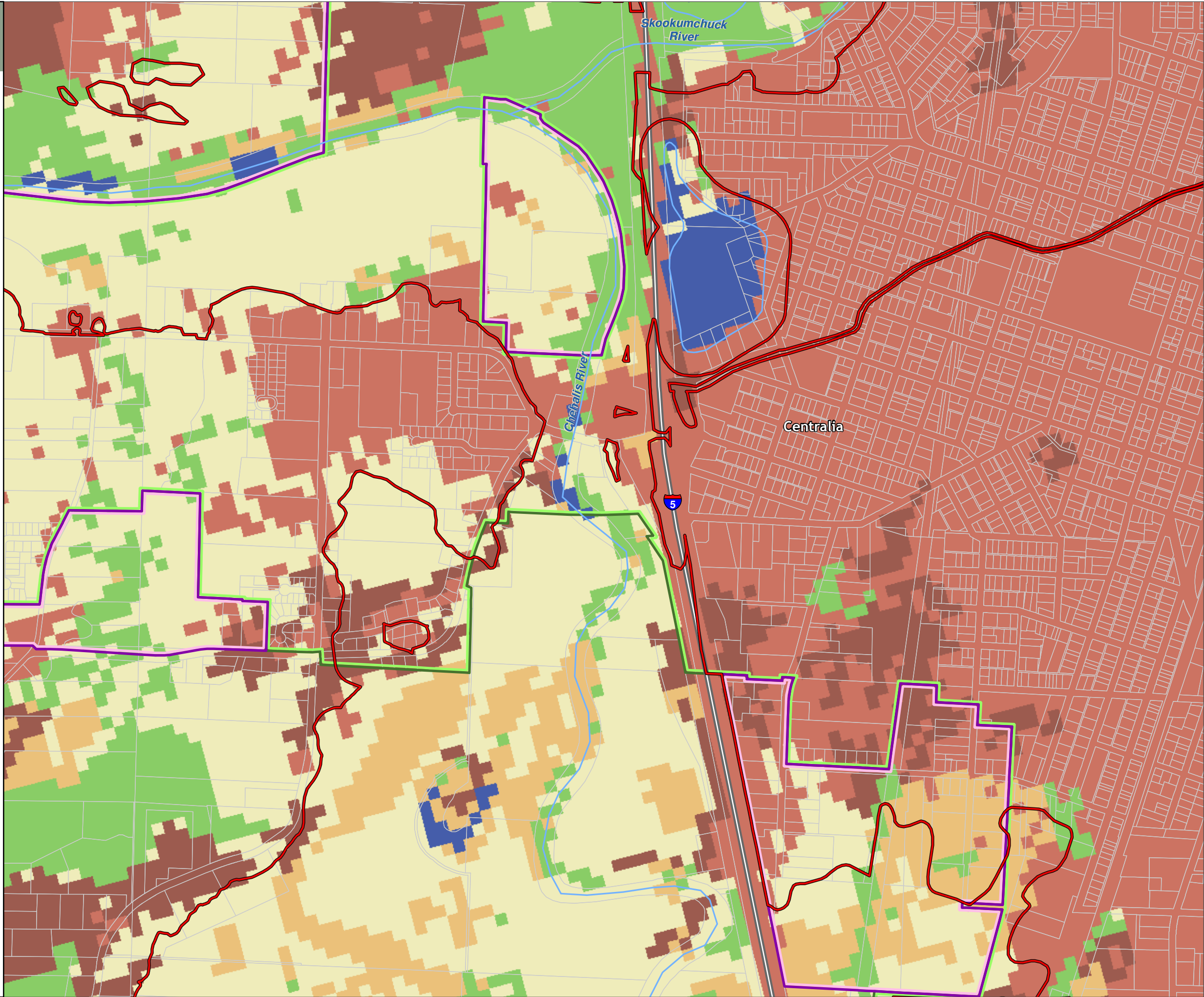

Lewis County, Washington
Shoreline Master Program

Map 15B - NLCD Vegetation (2001)

Figure: Centralia 9

Date: 6/3/2014

NLCD Vegetation/Land Cover

- No Data
- Agricultural Vegetation
- Aquatic Vegetation
- Developed & Other Human Use
- Forest & Woodland
- Introduced & Semi Natural Vegetation
- Nonvascular & Sparse Vascular Rock Vegetation
- Open Water
- Polar & High Montane Vegetation
- Recently Disturbed or Modified
- Semi-Desert
- Shrubland & Grassland

- SMA Rivers & Streams
- SMA Lakes
- Highways
- Parcels
- SMA Jurisdiction
- City
- UGA

0 300 600
Feet
1:9,600

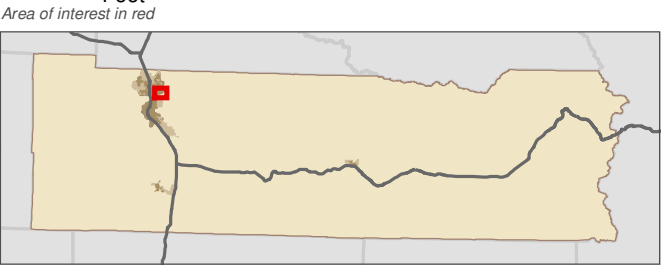

Data: Lewis County, USFWS NWI, FEMA, WA DNR, WSDOT, NRCS NAIP
Shoreline jurisdiction boundaries depicted on this map are approximate. They have not been formally delineated or surveyed and are intended for planning purposes only. Additional site-specific evaluation may be needed to confirm/verify information shown on this map.

Lewis County Coalition



City of Morton City of Winlock

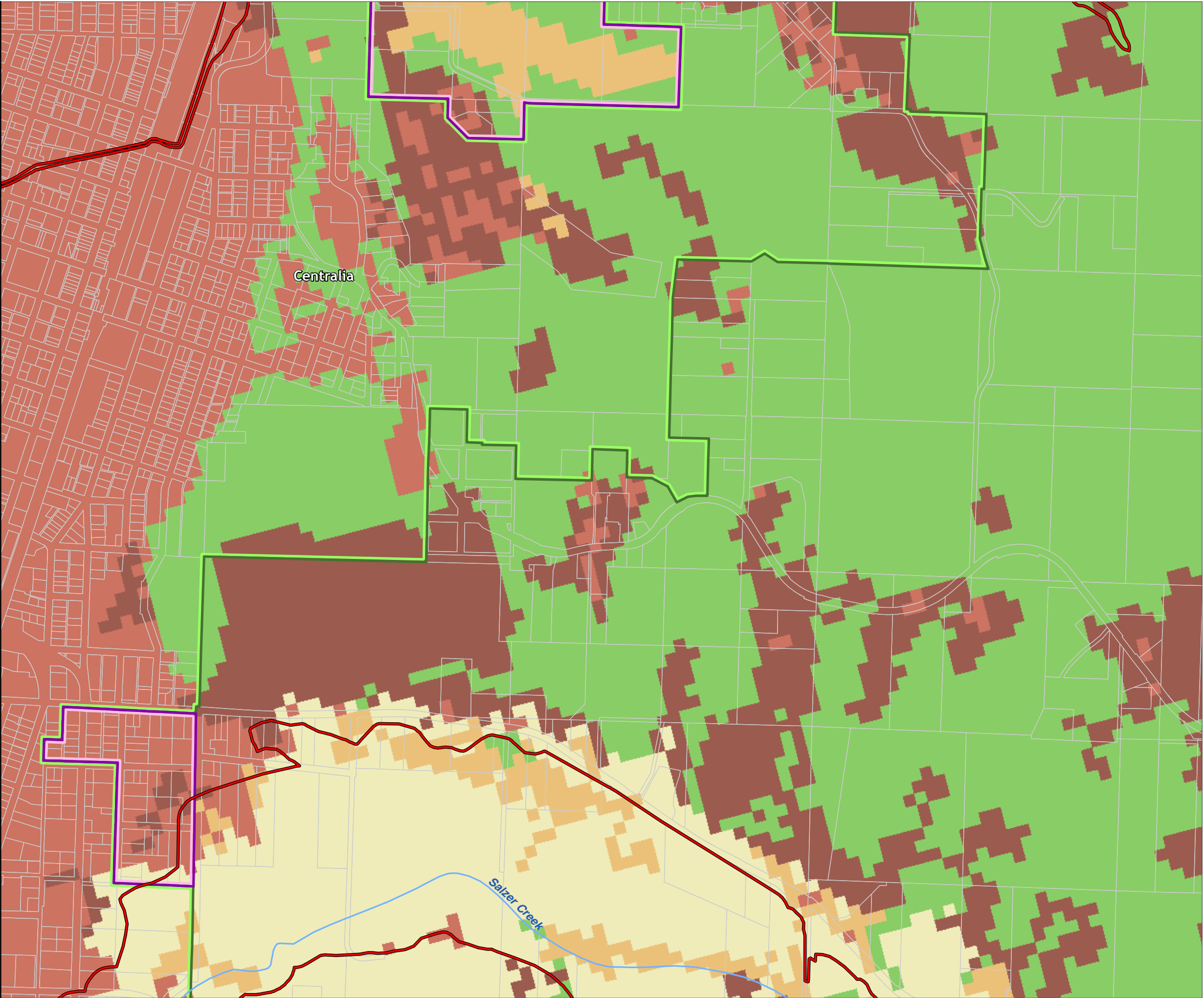

Lewis County, Washington
Shoreline Master Program

Map 15B - NLCD Vegetation (2001)
Figure: Chehalis 1

Date: 6/3/2014

NLCD Vegetation/Land
Cover

- No Data
- Agricultural Vegetation
- Aquatic Vegetation
- Developed & Other Human Use
- Forest & Woodland
- Introduced & Semi Natural Vegetation
- Nonvascular & Sparse Vascular Rock Vegetation
- Open Water
- Polar & High Montane Vegetation
- Recently Disturbed or Modified
- Semi-Desert
- Shrubland & Grassland

- SMA Rivers & Streams
- SMA Lakes
- Highways
- Parcels
- SMA Jurisdiction
- City
- UGA

0 300 600
Feet
1:9,600

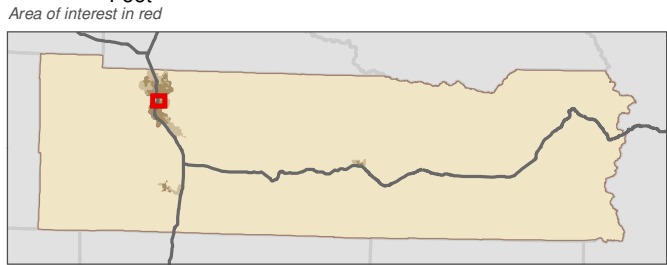

Data: Lewis County, USFWS NWI, FEMA, WA DNR, WSDOT, NRCS NAIP
Shoreline jurisdiction boundaries depicted on this map are approximate. They have not been formally delineated or surveyed and are intended for planning purposes only. Additional site-specific evaluation may be needed to confirm/verify information shown on this map.

Lewis County Coalition

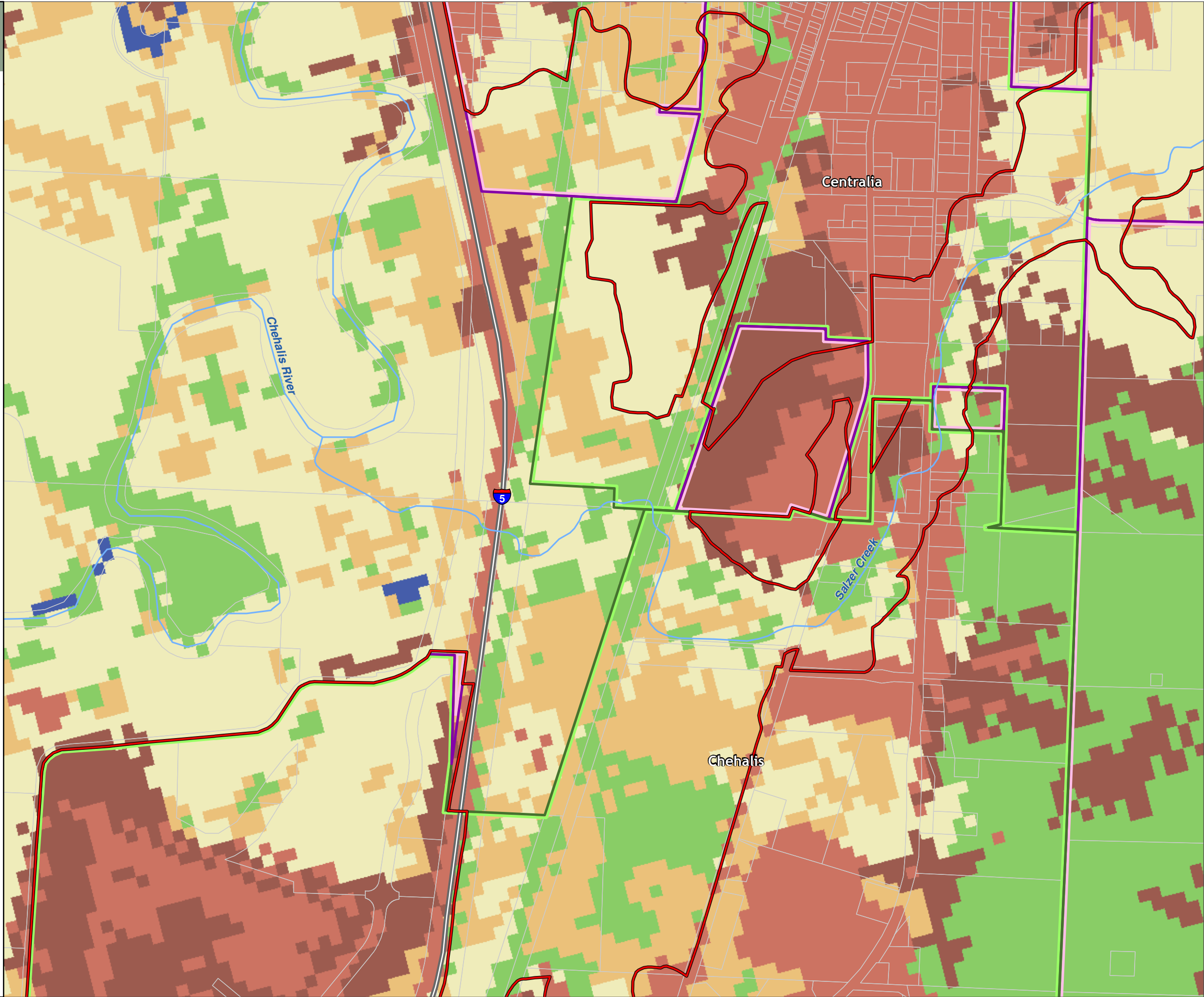

Lewis County, Washington
Shoreline Master Program

Map 15B - NLCD Vegetation (2001)
Figure: Chehalis 2

Date: 6/3/2014

NLCD Vegetation/Land
Cover

- No Data
- Agricultural Vegetation
- Aquatic Vegetation
- Developed & Other Human Use
- Forest & Woodland
- Introduced & Semi Natural Vegetation
- Nonvascular & Sparse Vascular Rock Vegetation
- Open Water
- Polar & High Montane Vegetation
- Recently Disturbed or Modified
- Semi-Desert
- Shrubland & Grassland

- SMA Rivers & Streams
- SMA Lakes
- Highways
- Parcels
- SMA Jurisdiction
- City
- UGA

0 300 600
Feet
1:9,600

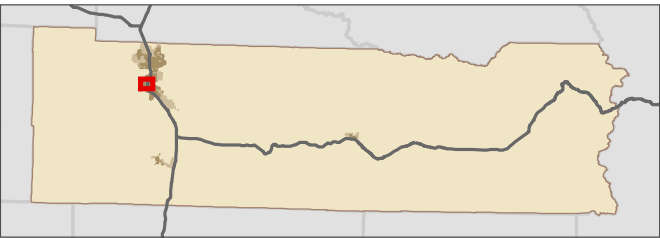

Data: Lewis County, USFWS NWI, FEMA, WA DNR, WSDOT, NRCS NAIP
Shoreline jurisdiction boundaries depicted on this map are approximate. They have not been formally delineated or surveyed and are intended for planning purposes only. Additional site-specific evaluation may be needed to confirm/verify information shown on this map.

Lewis County Coalition

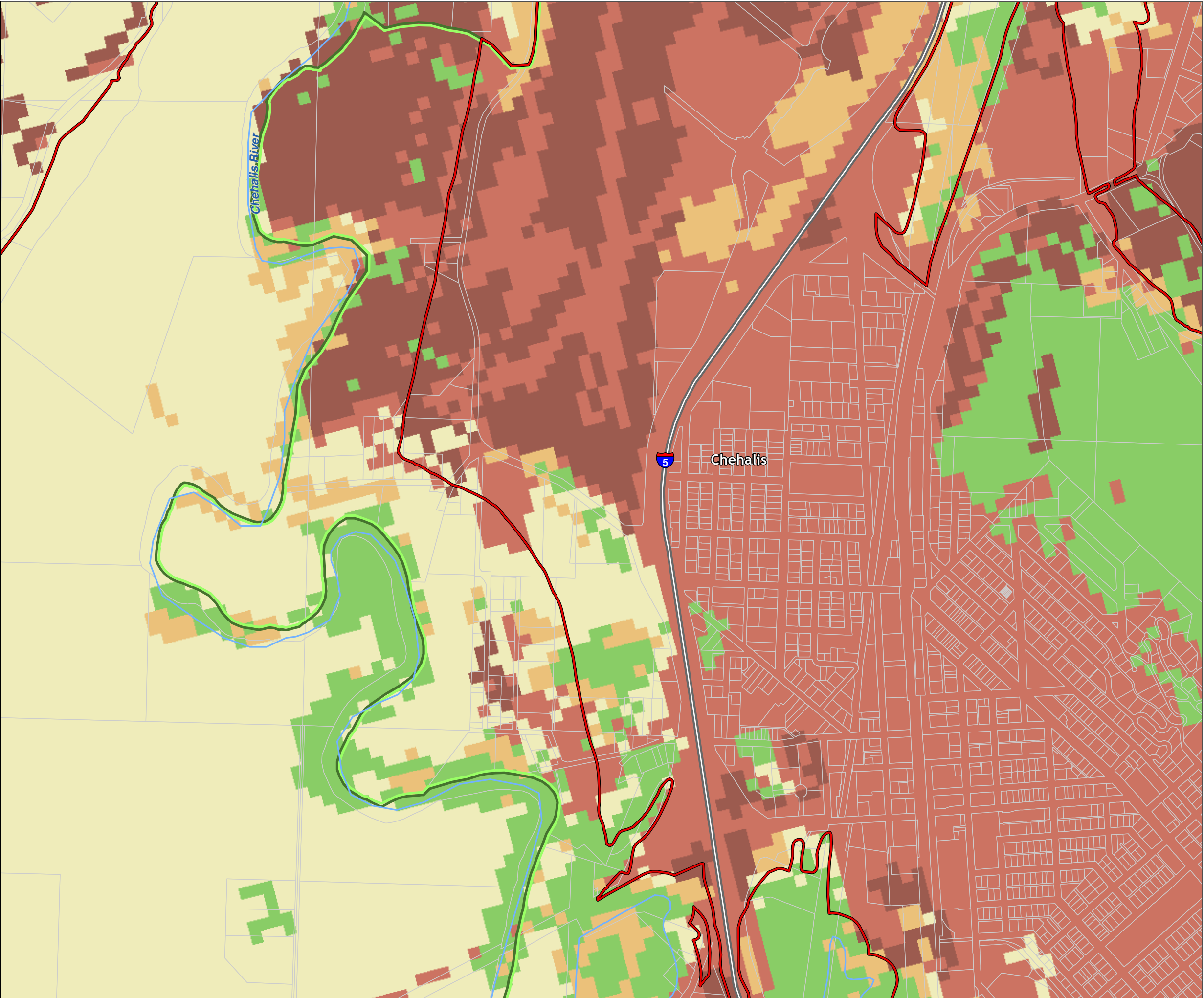

Lewis County, Washington
Shoreline Master Program

Map 15B - NLCD Vegetation (2001)
Figure: Chehalis 3

Date: 6/3/2014

NLCD Vegetation/Land
Cover

- No Data
- Agricultural Vegetation
- Aquatic Vegetation
- Developed & Other Human Use
- Forest & Woodland
- Introduced & Semi Natural Vegetation
- Nonvascular & Sparse Vascular Rock Vegetation
- Open Water
- Polar & High Montane Vegetation
- Recently Disturbed or Modified
- Semi-Desert
- Shrubland & Grassland

- SMA Rivers & Streams
- SMA Lakes
- Highways
- Parcels
- SMA Jurisdiction
- City
- UGA

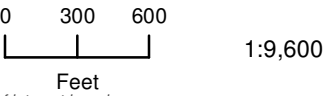

1:9,600

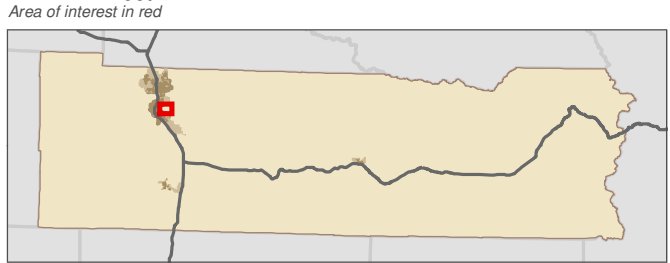

Data: Lewis County, USFWS NWI, FEMA, WA DNR, WSDOT, NRCS NAIP
Shoreline jurisdiction boundaries depicted on this map are approximate. They have not been formally delineated or surveyed and are intended for planning purposes only. Additional site-specific evaluation may be needed to confirm/verify information shown on this map.

Lewis County Coalition

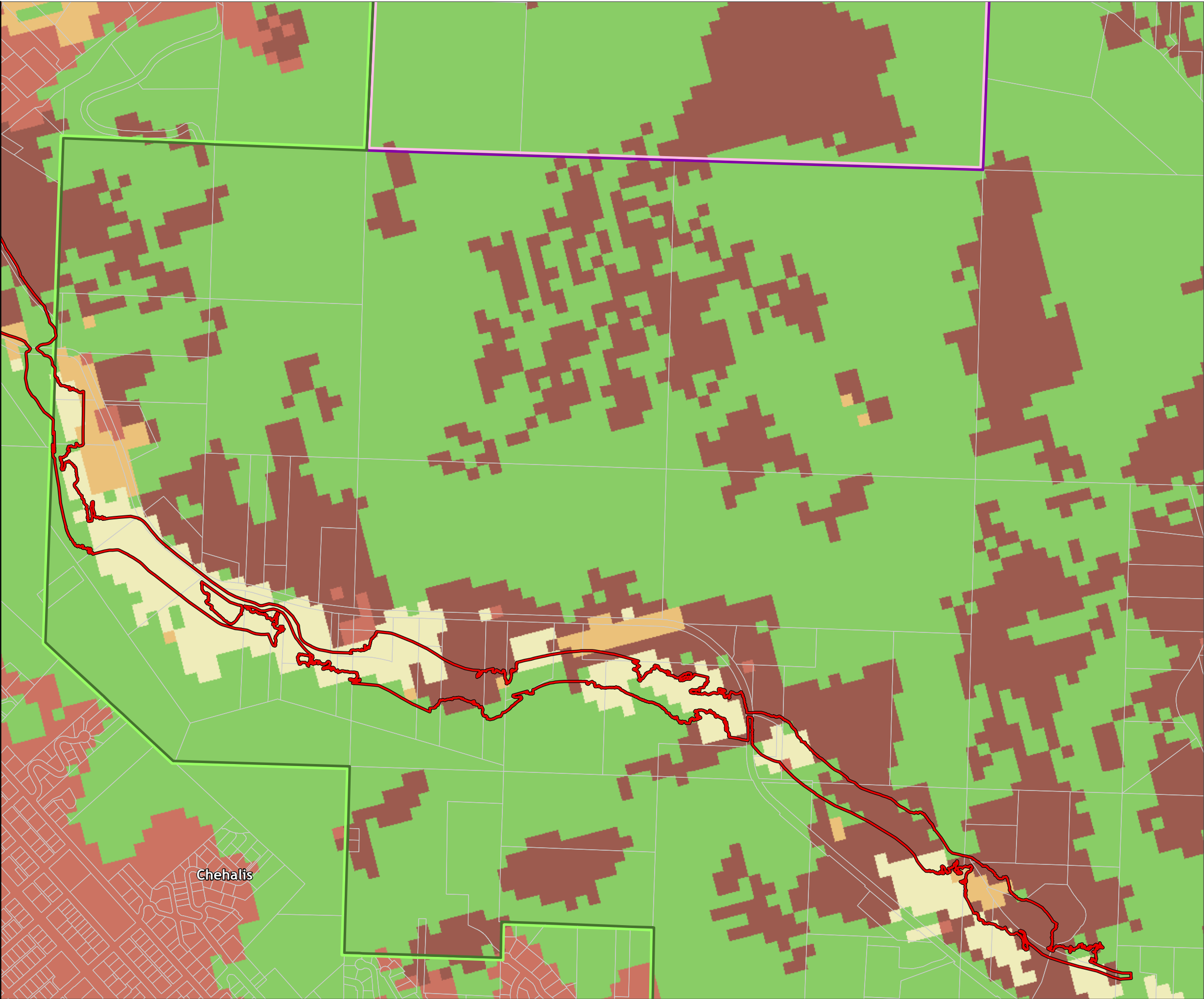

Lewis County, Washington
Shoreline Master Program

Map 15B - NLCD Vegetation (2001)
Figure: Chehalis 4

Date: 6/3/2014

NLCD Vegetation/Land
Cover

- No Data
- Agricultural Vegetation
- Aquatic Vegetation
- Developed & Other Human Use
- Forest & Woodland
- Introduced & Semi Natural Vegetation
- Nonvascular & Sparse Vascular Rock Vegetation
- Open Water
- Polar & High Montane Vegetation
- Recently Disturbed or Modified
- Semi-Desert
- Shrubland & Grassland

- SMA Rivers & Streams
- SMA Lakes
- Highways
- Parcels
- SMA Jurisdiction
- City
- UGA

0 300 600
Feet
1:9,600

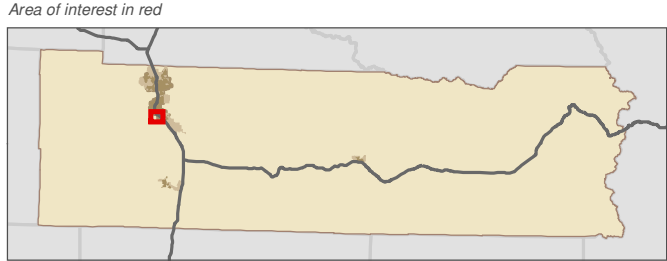

Data: Lewis County, USFWS NWI, FEMA, WA DNR, WSDOT, NRCS NAIP
Shoreline jurisdiction boundaries depicted on this map are approximate. They have not been formally delineated or surveyed and are intended for planning purposes only. Additional site-specific evaluation may be needed to confirm/verify information shown on this map.

Lewis County Coalition

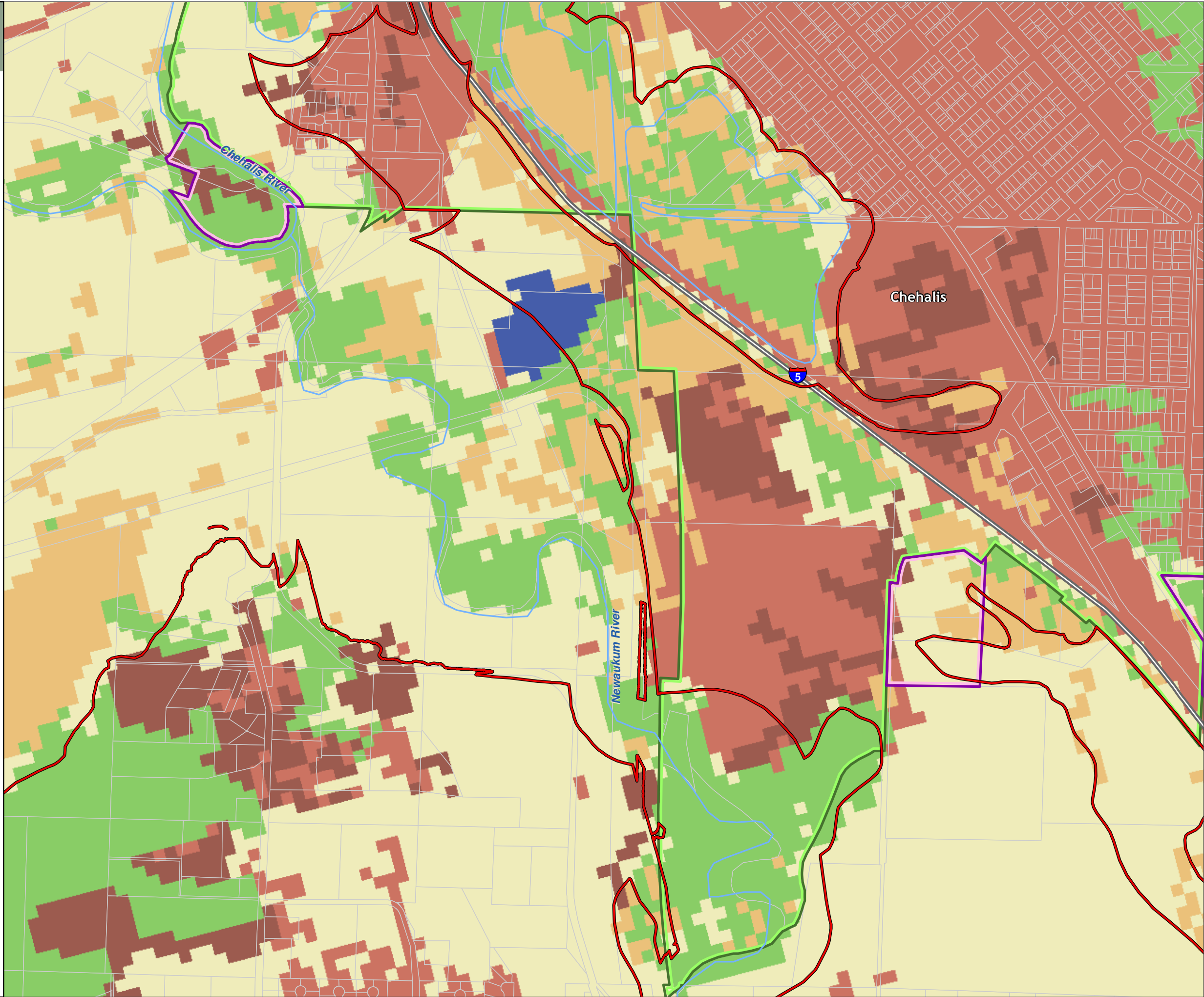

Lewis County, Washington
Shoreline Master Program

Map 15B - NLCD Vegetation (2001)

Figure: Chehalis 5

Date: 6/3/2014

NLCD Vegetation/Land
Cover

- No Data
- Agricultural Vegetation
- Aquatic Vegetation
- Developed & Other Human Use
- Forest & Woodland
- Introduced & Semi Natural Vegetation
- Nonvascular & Sparse Vascular Rock Vegetation
- Open Water
- Polar & High Montane Vegetation
- Recently Disturbed or Modified
- Semi-Desert
- Shrubland & Grassland

- SMA Rivers & Streams
- SMA Lakes
- Highways
- Parcels
- SMA Jurisdiction
- City
- UGA

0 300 600
Feet
1:9,600

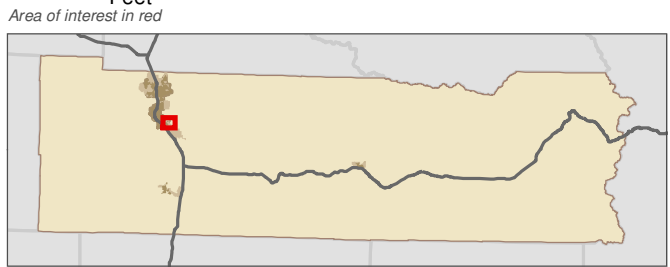

Data: Lewis County, USFWS NWI, FEMA, WA DNR, WSDOT, NRCS NAIP
Shoreline jurisdiction boundaries depicted on this map are approximate. They have not been formally delineated or surveyed and are intended for planning purposes only. Additional site-specific evaluation may be needed to confirm/verify information shown on this map.

Lewis County Coalition

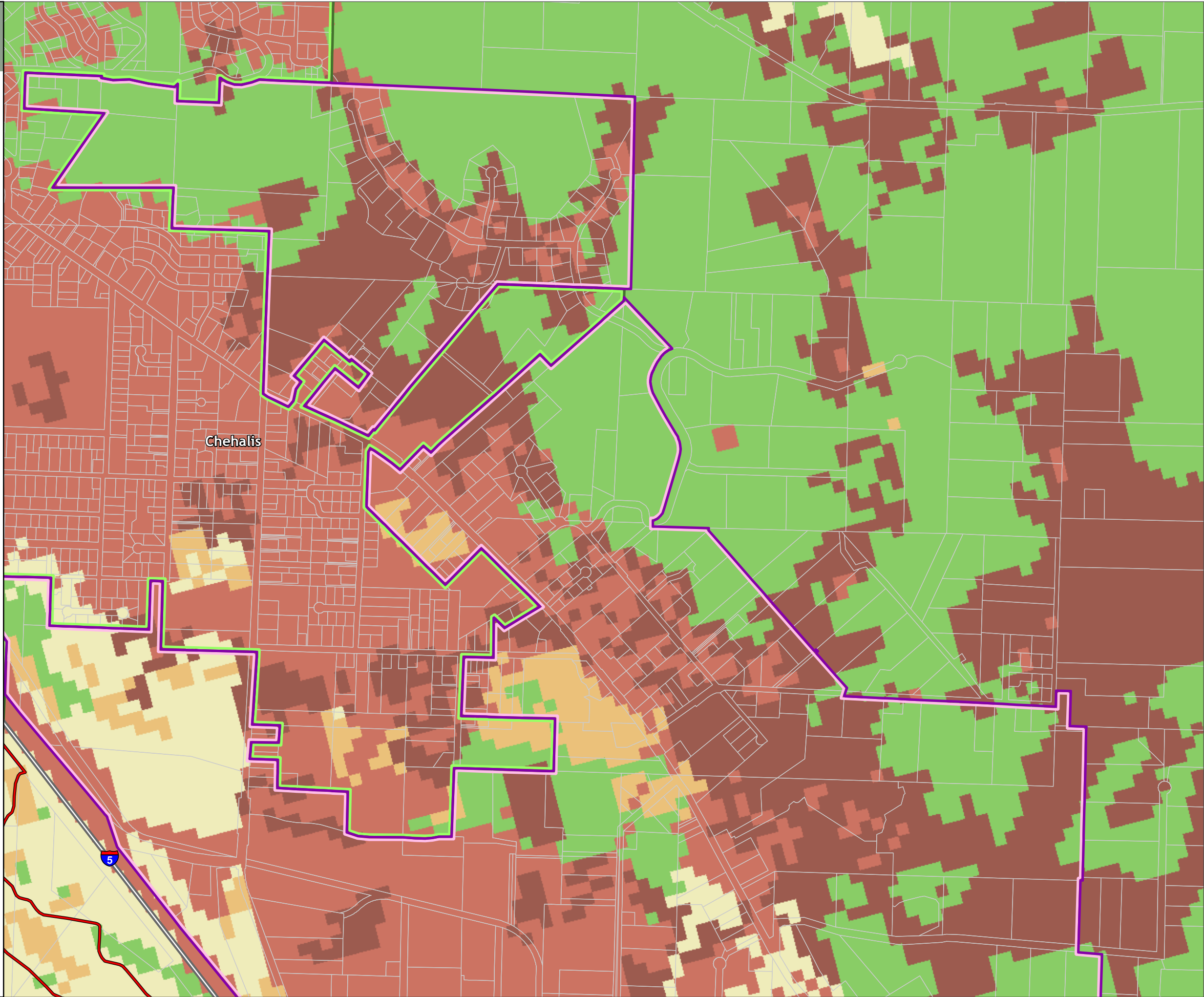

Lewis County, Washington
Shoreline Master Program

Map 15B - NLCD Vegetation (2001)

Figure: Chehalis 6

Date: 6/3/2014

NLCD Vegetation/Land
Cover

- No Data
- Agricultural Vegetation
- Aquatic Vegetation
- Developed & Other Human Use
- Forest & Woodland
- Introduced & Semi Natural Vegetation
- Nonvascular & Sparse Vascular Rock Vegetation
- Open Water
- Polar & High Montane Vegetation
- Recently Disturbed or Modified
- Semi-Desert
- Shrubland & Grassland

- SMA Rivers & Streams
- SMA Lakes
- Highways
- Parcels
- SMA Jurisdiction
- City
- UGA

0 300 600
Feet
1:9,600

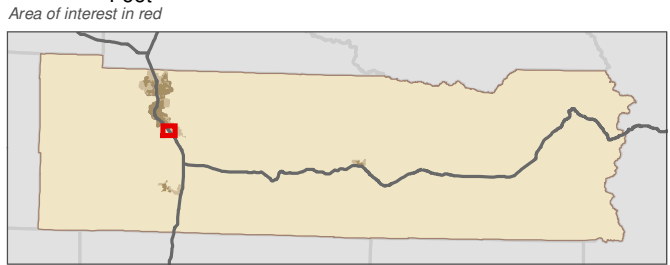

Data: Lewis County, USFWS NWI, FEMA, WA DNR, WSDOT, NRCS NAIP
Shoreline jurisdiction boundaries depicted on this map are approximate. They have not been formally delineated or surveyed and are intended for planning purposes only. Additional site-specific evaluation may be needed to confirm/verify information shown on this map.

Lewis County Coalition

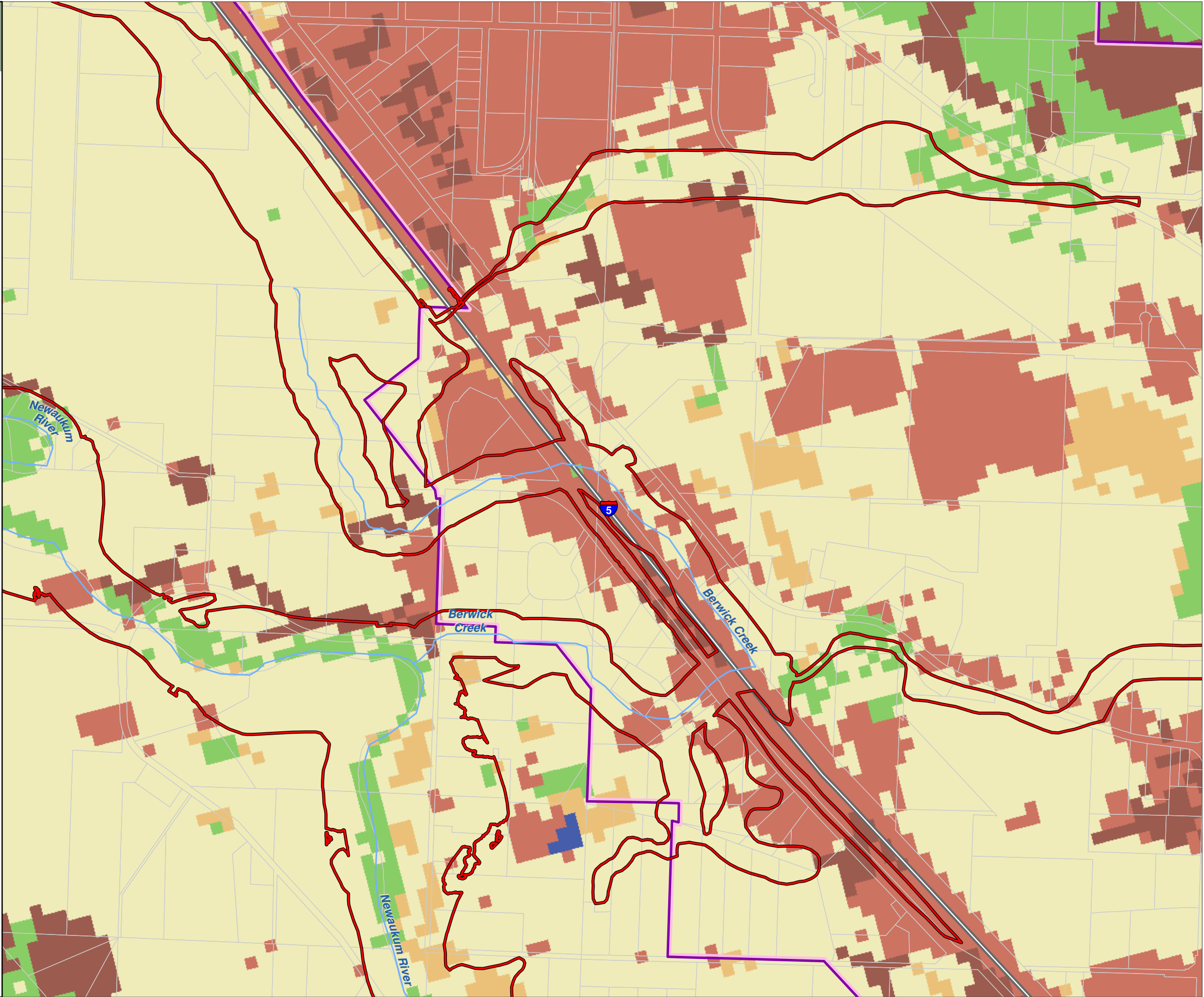

Lewis County, Washington
Shoreline Master Program

Map 15B - NLCD Vegetation (2001)

Figure: Chehalis 7

Date: 6/3/2014

NLCD Vegetation/Land
Cover

- No Data
- Agricultural Vegetation
- Aquatic Vegetation
- Developed & Other Human Use
- Forest & Woodland
- Introduced & Semi Natural Vegetation
- Nonvascular & Sparse Vascular Rock Vegetation
- Open Water
- Polar & High Montane Vegetation
- Recently Disturbed or Modified
- Semi-Desert
- Shrubland & Grassland

- SMA Rivers & Streams
- SMA Lakes
- Highways
- Parcels
- SMA Jurisdiction
- City
- UGA

0 300 600
Feet
1:9,600

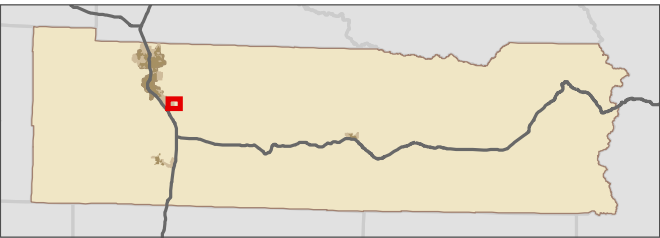

Data: Lewis County, USFWS NWI, FEMA, WA DNR, WSDOT, NRCS NAIP
Shoreline jurisdiction boundaries depicted on this map are approximate. They have not been formally delineated or surveyed and are intended for planning purposes only. Additional site-specific evaluation may be needed to confirm/verify information shown on this map.

Lewis County Coalition



City of Morton City of Winlock

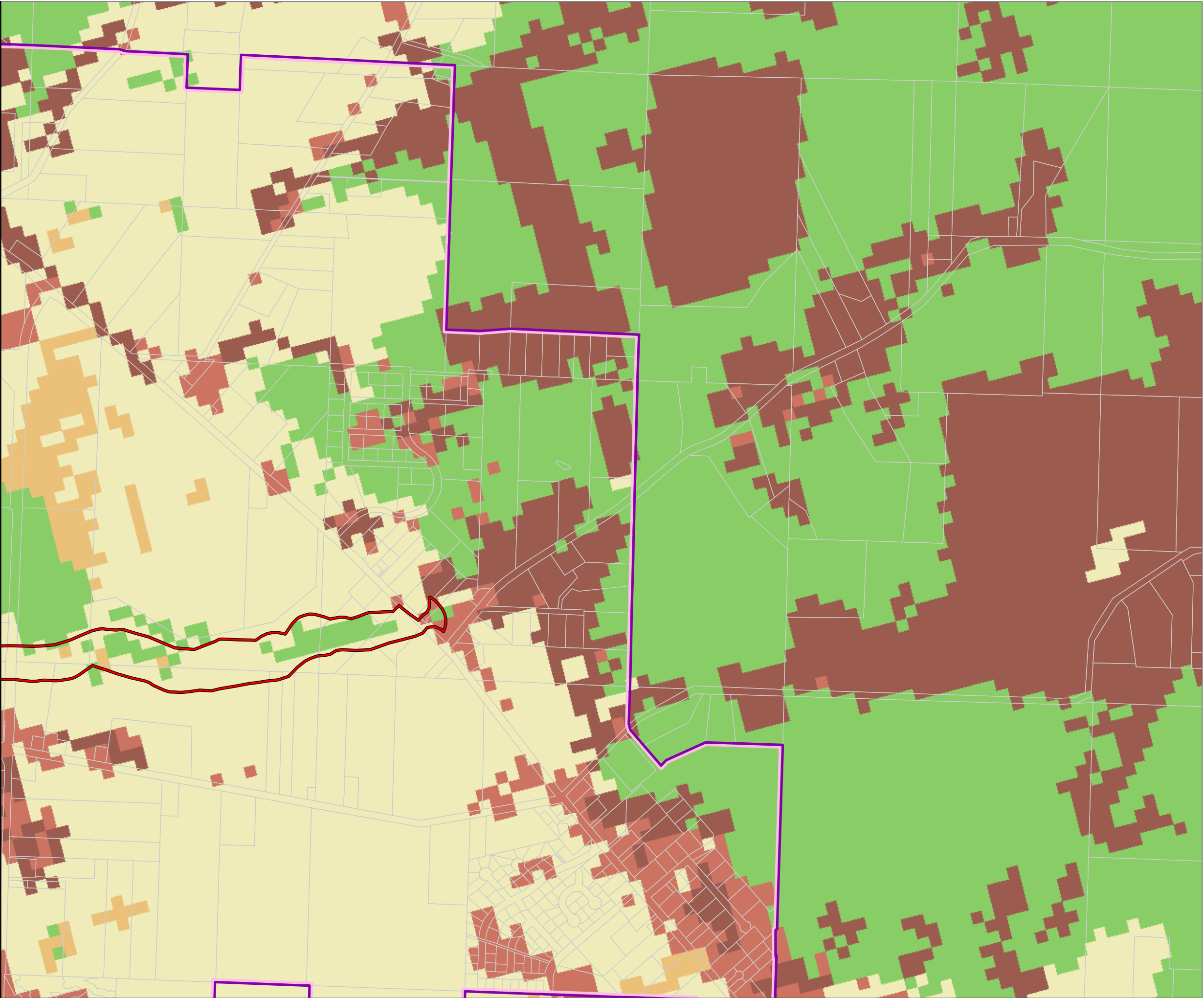

Lewis County, Washington
Shoreline Master Program

Map 15B - NLCD Vegetation (2001)
Figure: Chehalis 8

Date: 6/3/2014

NLCD Vegetation/Land
Cover

- No Data
- Agricultural Vegetation
- Aquatic Vegetation
- Developed & Other Human Use
- Forest & Woodland
- Introduced & Semi Natural Vegetation
- Nonvascular & Sparse Vascular Rock Vegetation
- Open Water
- Polar & High Montane Vegetation
- Recently Disturbed or Modified
- Semi-Desert
- Shrubland & Grassland

- SMA Rivers & Streams
- SMA Lakes
- Highways
- Parcels
- SMA Jurisdiction
- City
- UGA

0 300 600
Feet
1:9,600

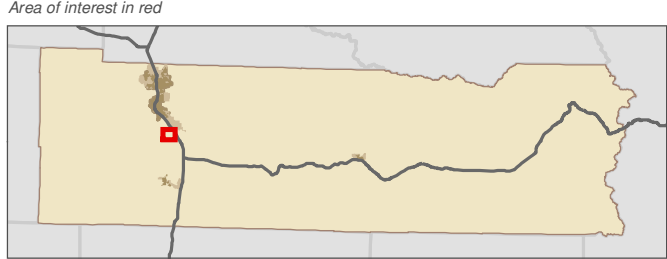

Data: Lewis County, USFWS NWI, FEMA, WA DNR, WSDOT, NRCS NAIP
Shoreline jurisdiction boundaries depicted on this map are approximate. They have not been formally delineated or surveyed and are intended for planning purposes only. Additional site-specific evaluation may be needed to confirm/verify information shown on this map.

Lewis County Coalition

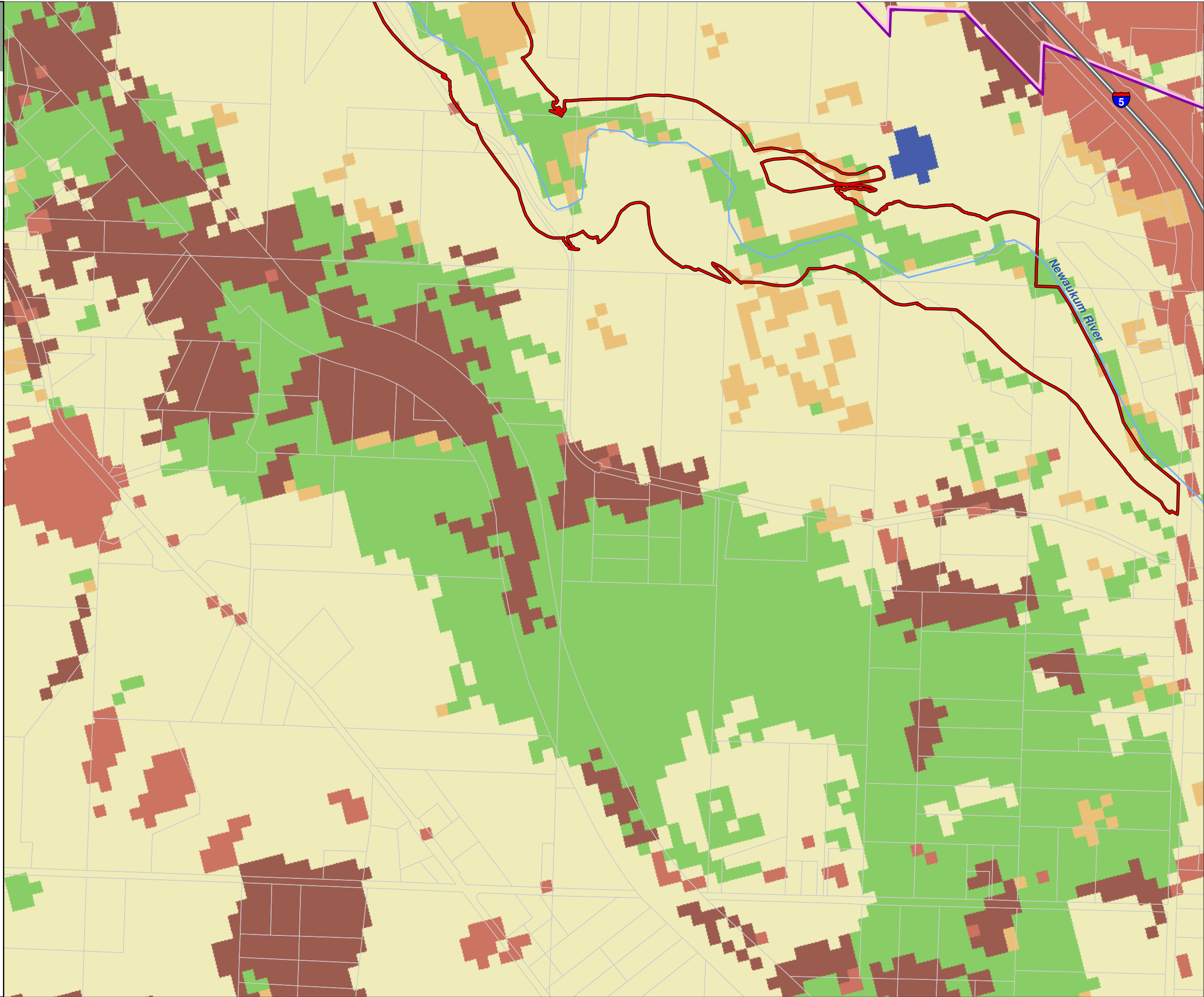

Lewis County, Washington
Shoreline Master Program

Map 15B - NLCD Vegetation (2001)

Figure: Chehalis 9

Date: 6/3/2014

NLCD Vegetation/Land
Cover

- No Data
- Agricultural Vegetation
- Aquatic Vegetation
- Developed & Other Human Use
- Forest & Woodland
- Introduced & Semi Natural Vegetation
- Nonvascular & Sparse Vascular Rock Vegetation
- Open Water
- Polar & High Montane Vegetation
- Recently Disturbed or Modified
- Semi-Desert
- Shrubland & Grassland

- SMA Rivers & Streams
- SMA Lakes
- Highways
- Parcels
- SMA Jurisdiction
- City
- UGA

0 300 600
Feet
1:9,600

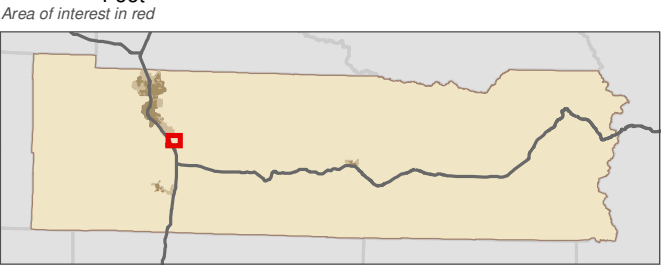

Data: Lewis County, USFWS NWI, FEMA, WA DNR, WSDOT, NRCS NAIP
Shoreline jurisdiction boundaries depicted on this map are approximate. They have not been formally delineated or surveyed and are intended for planning purposes only. Additional site-specific evaluation may be needed to confirm/verify information shown on this map.

Lewis County Coalition



City of Morton City of Winlock

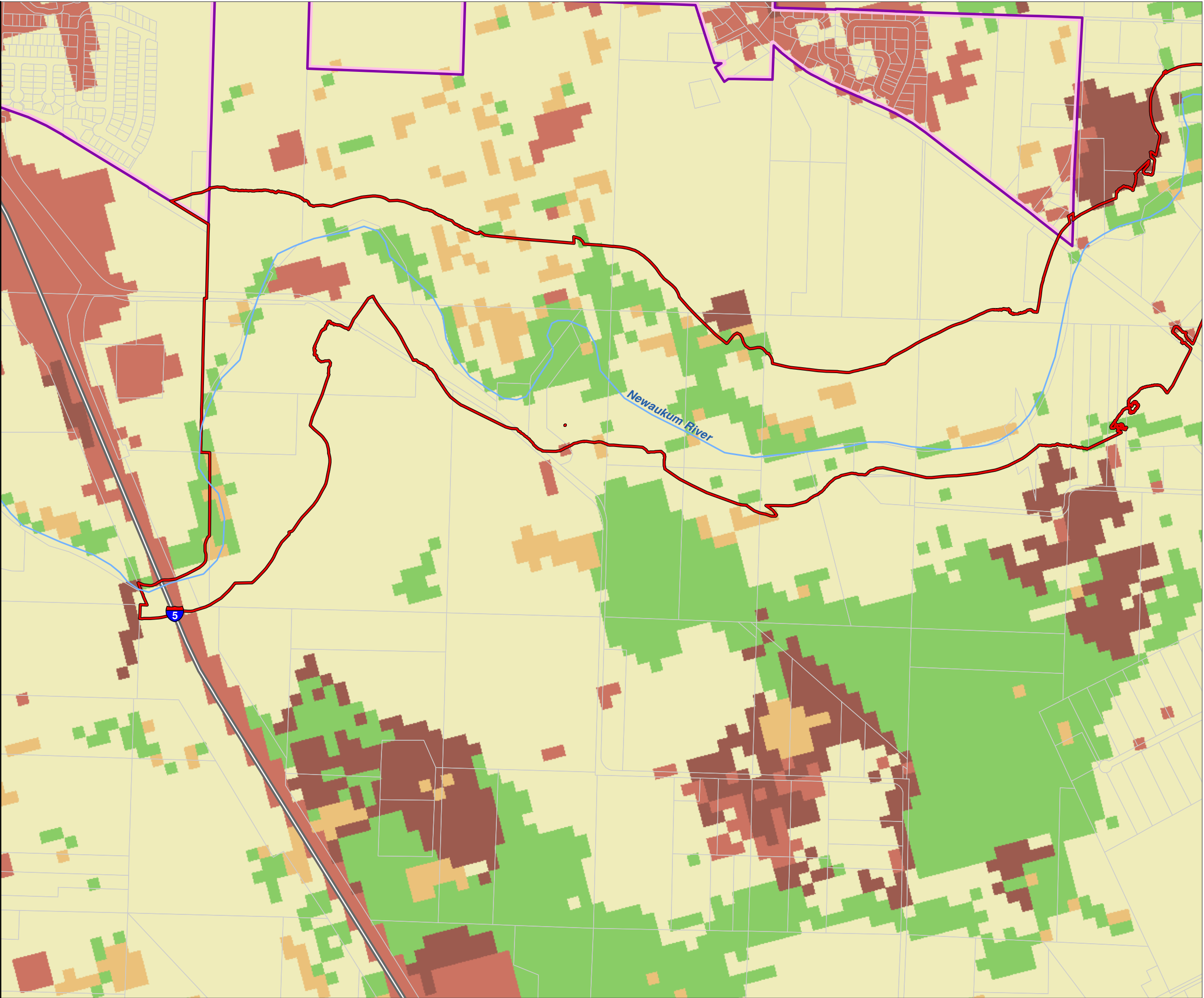

Lewis County, Washington
Shoreline Master Program

Map 15B - NLCD Vegetation (2001)

Figure: Morton 1

Date: 6/3/2014

NLCD Vegetation/Land
Cover

- No Data
- Agricultural Vegetation
- Aquatic Vegetation
- Developed & Other Human Use
- Forest & Woodland
- Introduced & Semi Natural Vegetation
- Nonvascular & Sparse Vascular Rock Vegetation
- Open Water
- Polar & High Montane Vegetation
- Recently Disturbed or Modified
- Semi-Desert
- Shrubland & Grassland

- SMA Rivers & Streams
- SMA Lakes
- Highways
- Parcels
- SMA Jurisdiction
- City
- UGA

0 300 600
Feet
1:9,600

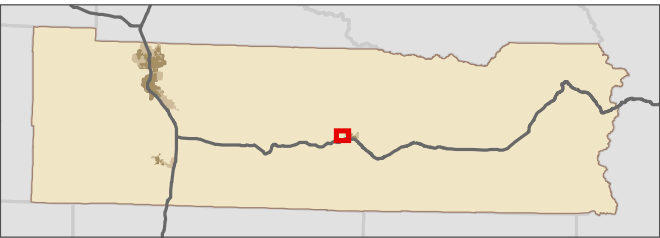

Data: Lewis County, USFWS NWI, FEMA, WA DNR, WSDOT, NRCS NAIP
Shoreline jurisdiction boundaries depicted on this map are approximate. They have not been formally delineated or surveyed and are intended for planning purposes only. Additional site-specific evaluation may be needed to confirm/verify information shown on this map.

Lewis County Coalition



City of Morton City of Winlock

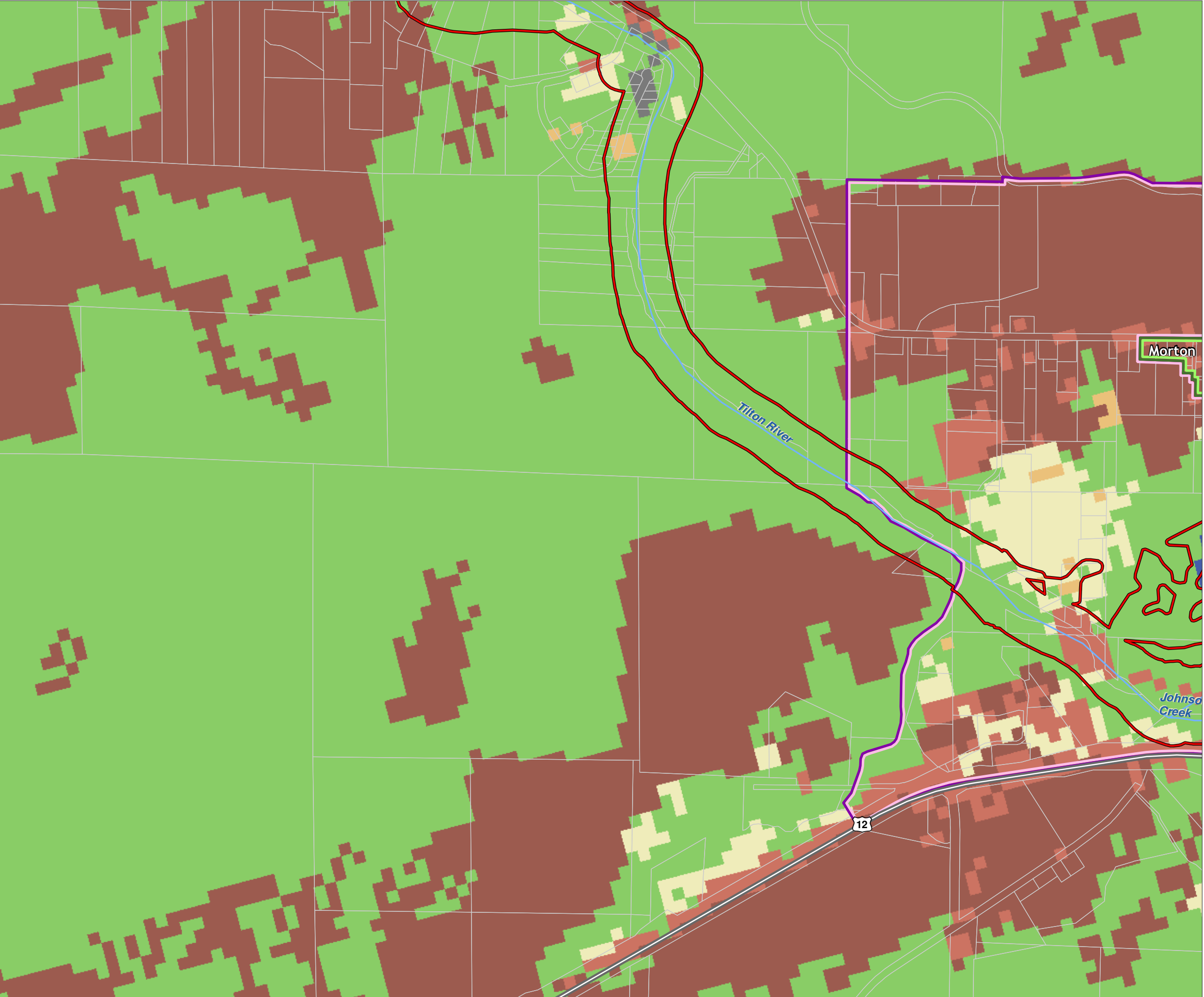

Lewis County, Washington
Shoreline Master Program

Map 15B - NLCD Vegetation (2001)

Figure: Morton 2

Date: 6/3/2014

NLCD Vegetation/Land
Cover

- No Data
- Agricultural Vegetation
- Aquatic Vegetation
- Developed & Other Human Use
- Forest & Woodland
- Introduced & Semi Natural Vegetation
- Nonvascular & Sparse Vascular Rock Vegetation
- Open Water
- Polar & High Montane Vegetation
- Recently Disturbed or Modified
- Semi-Desert
- Shrubland & Grassland

- SMA Rivers & Streams
- SMA Lakes
- Highways
- Parcels
- SMA Jurisdiction
- City
- UGA

0 300 600
Feet
1:9,600

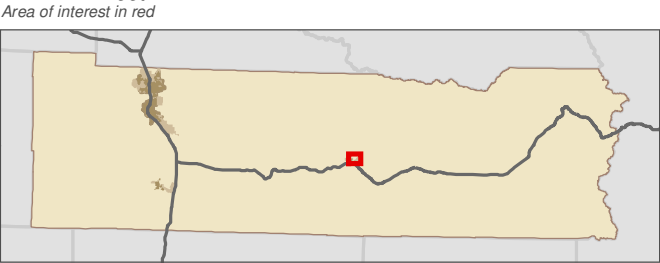

Data: Lewis County, USFWS NWI, FEMA, WA DNR, WSDOT, NRCS NAIP
Shoreline jurisdiction boundaries depicted on this map are approximate. They have not been formally delineated or surveyed and are intended for planning purposes only. Additional site-specific evaluation may be needed to confirm/verify information shown on this map.

Lewis County Coalition



City of Morton City of Winlock

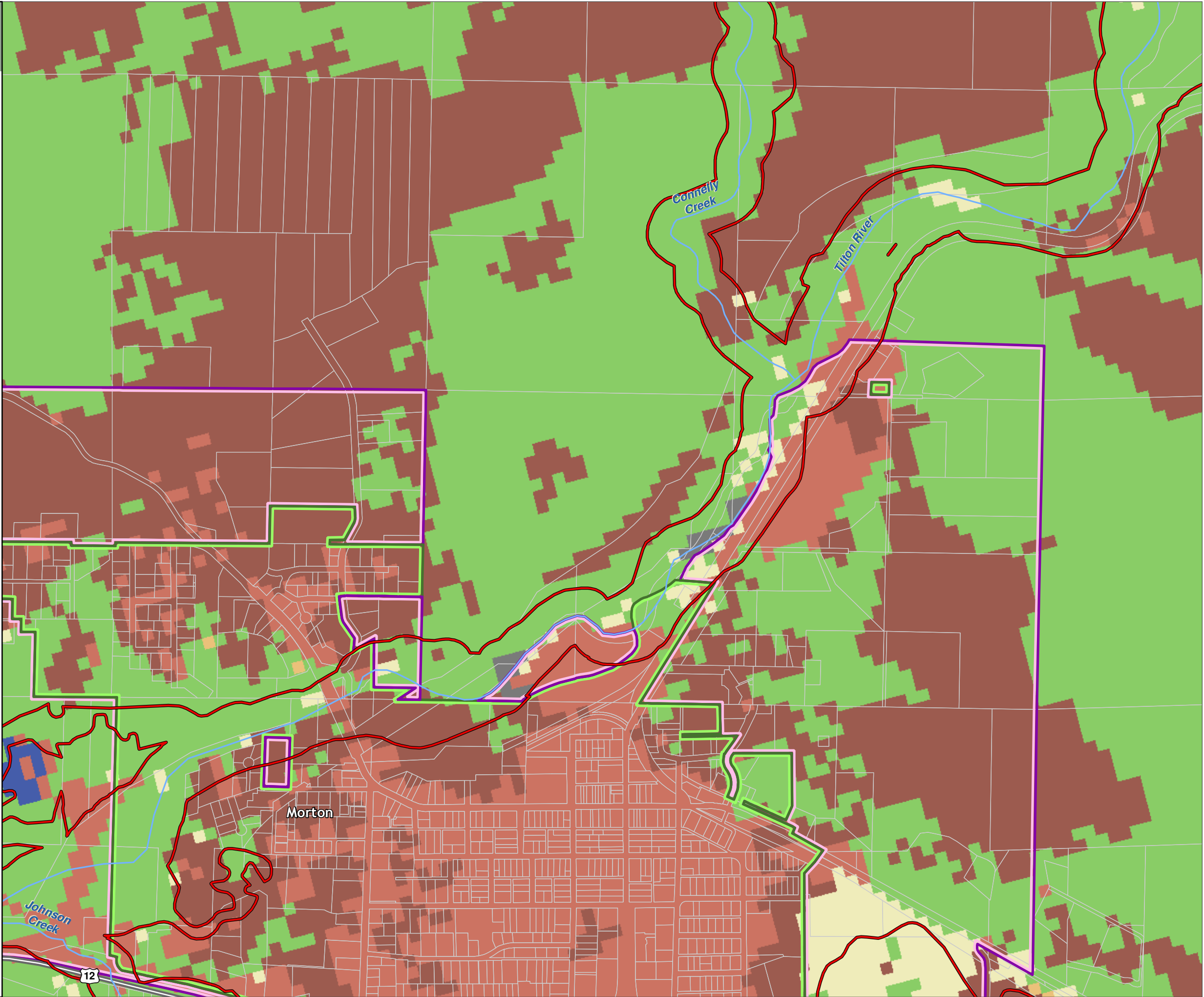

Lewis County, Washington
Shoreline Master Program

Map 15B - NLCD Vegetation (2001)

Figure: Morton 3

Date: 6/3/2014

NLCD Vegetation/Land
Cover

- No Data
- Agricultural Vegetation
- Aquatic Vegetation
- Developed & Other Human Use
- Forest & Woodland
- Introduced & Semi Natural Vegetation
- Nonvascular & Sparse Vascular Rock Vegetation
- Open Water
- Polar & High Montane Vegetation
- Recently Disturbed or Modified
- Semi-Desert
- Shrubland & Grassland

- SMA Rivers & Streams
- SMA Lakes
- Highways
- Parcels
- SMA Jurisdiction
- City
- UGA

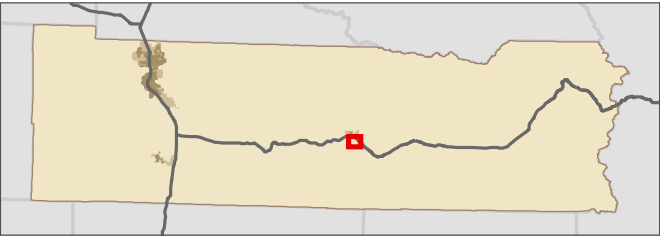
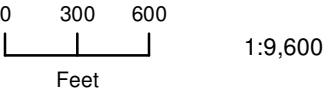

Data: Lewis County, USFWS NWI, FEMA, WA DNR, WSDOT, NRCS NAIP
Shoreline jurisdiction boundaries depicted on this map are approximate. They have not been formally delineated or surveyed and are intended for planning purposes only. Additional site-specific evaluation may be needed to confirm/verify information shown on this map.

Lewis County Coalition



City of Morton City of Winlock

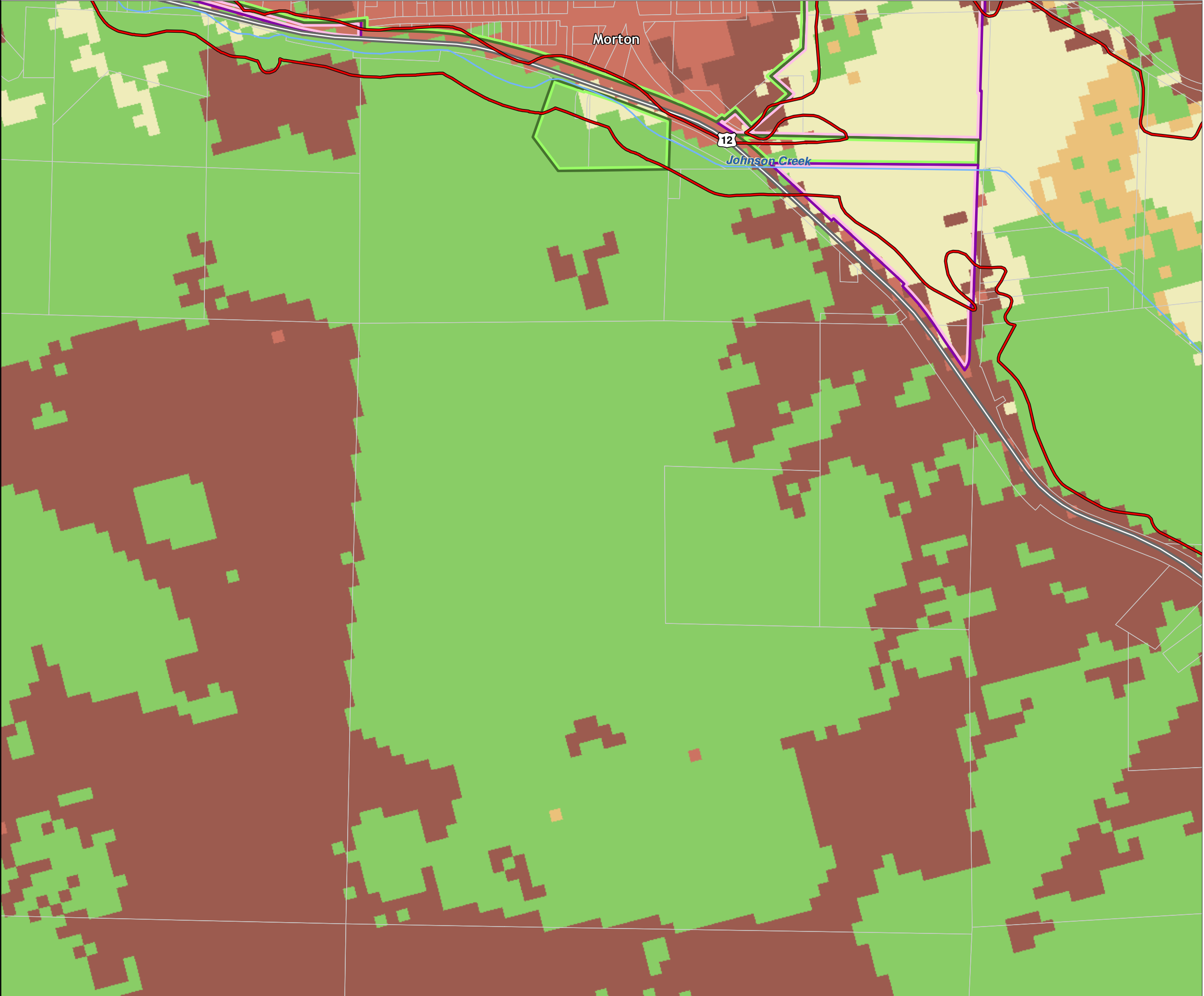

Lewis County, Washington
Shoreline Master Program

Map 15B - NLCD Vegetation (2001)

Figure: Packwood 1

Date: 6/3/2014

NLCD Vegetation/Land
Cover

- No Data
- Agricultural Vegetation
- Aquatic Vegetation
- Developed & Other Human Use
- Forest & Woodland
- Introduced & Semi Natural Vegetation
- Nonvascular & Sparse Vascular Rock Vegetation
- Open Water
- Polar & High Montane Vegetation
- Recently Disturbed or Modified
- Semi-Desert
- Shrubland & Grassland

- SMA Rivers & Streams
- SMA Lakes
- Highways
- Parcels
- SMA Jurisdiction
- City
- UGA

0 300 600
Feet
1:9,600

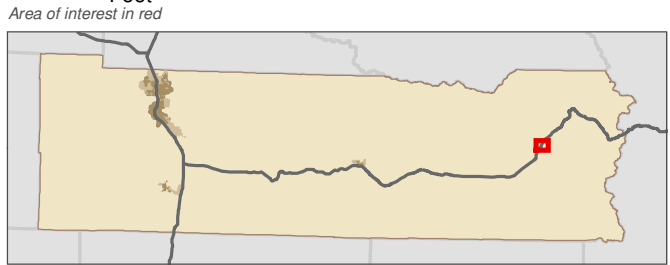

Data: Lewis County, USFWS NWI, FEMA, WA DNR, WSDOT, NRCS NAIP
Shoreline jurisdiction boundaries depicted on this map are approximate. They have not been formally delineated or surveyed and are intended for planning purposes only. Additional site-specific evaluation may be needed to confirm/verify information shown on this map.

Lewis County Coalition

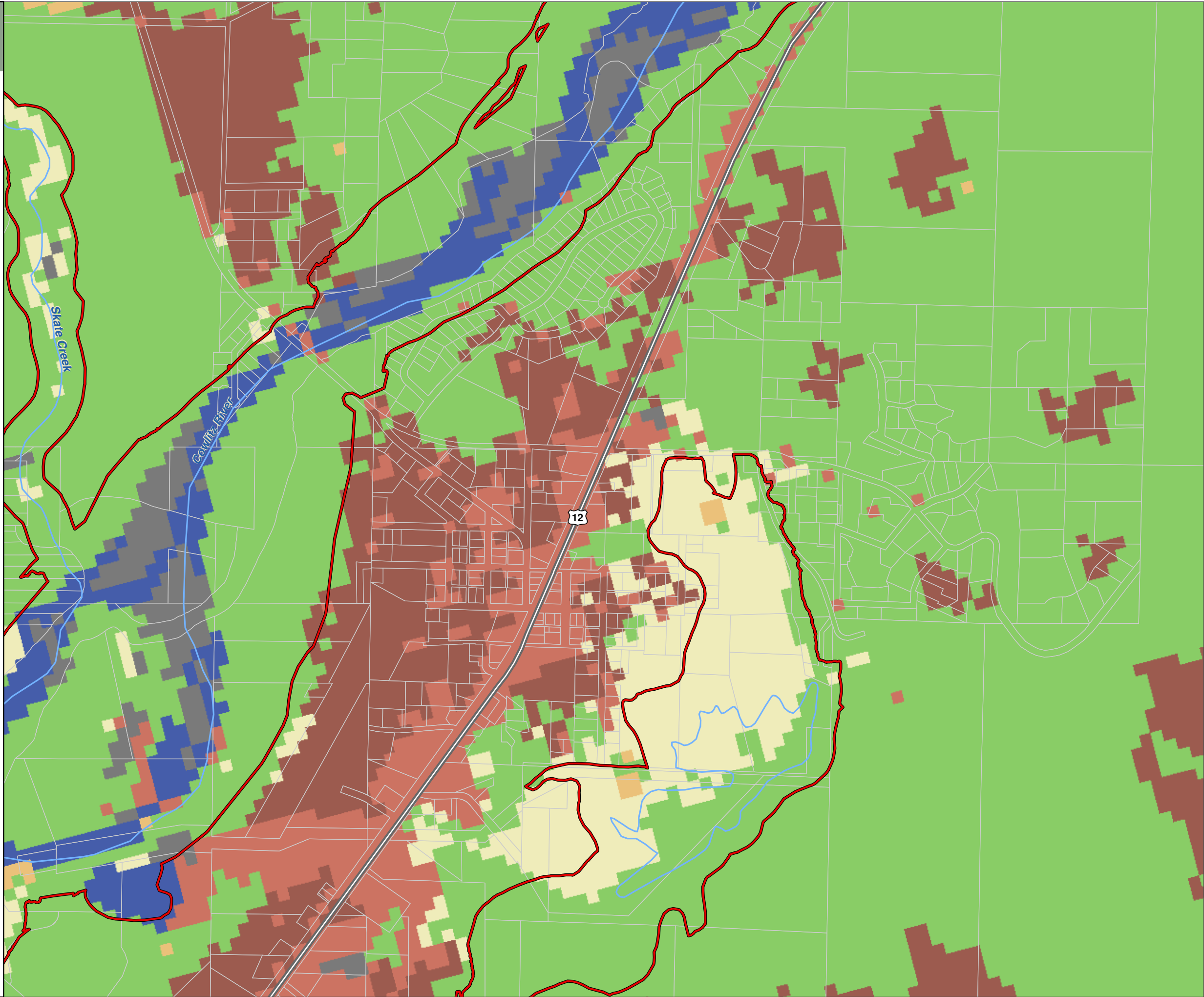

Lewis County, Washington
Shoreline Master Program

Map 15B - NLCD Vegetation (2001)
Figure: Winlock 1

Date: 6/3/2014

NLCD Vegetation/Land
Cover

- No Data
- Agricultural Vegetation
- Aquatic Vegetation
- Developed & Other Human Use
- Forest & Woodland
- Introduced & Semi Natural Vegetation
- Nonvascular & Sparse Vascular Rock Vegetation
- Open Water
- Polar & High Montane Vegetation
- Recently Disturbed or Modified
- Semi-Desert
- Shrubland & Grassland

- SMA Rivers & Streams
- SMA Lakes
- Highways
- Parcels
- SMA Jurisdiction
- City
- UGA

0 300 600
Feet
1:9,600

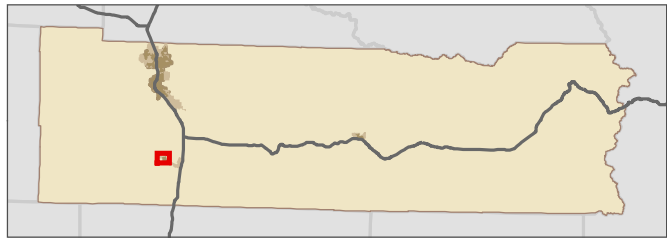

Data: Lewis County, USFWS NWI, FEMA, WA DNR, WSDOT, NRCS NAIP
Shoreline jurisdiction boundaries depicted on this map are approximate. They have not been formally delineated or surveyed and are intended for planning purposes only. Additional site-specific evaluation may be needed to confirm/verify information shown on this map.

Lewis County Coalition

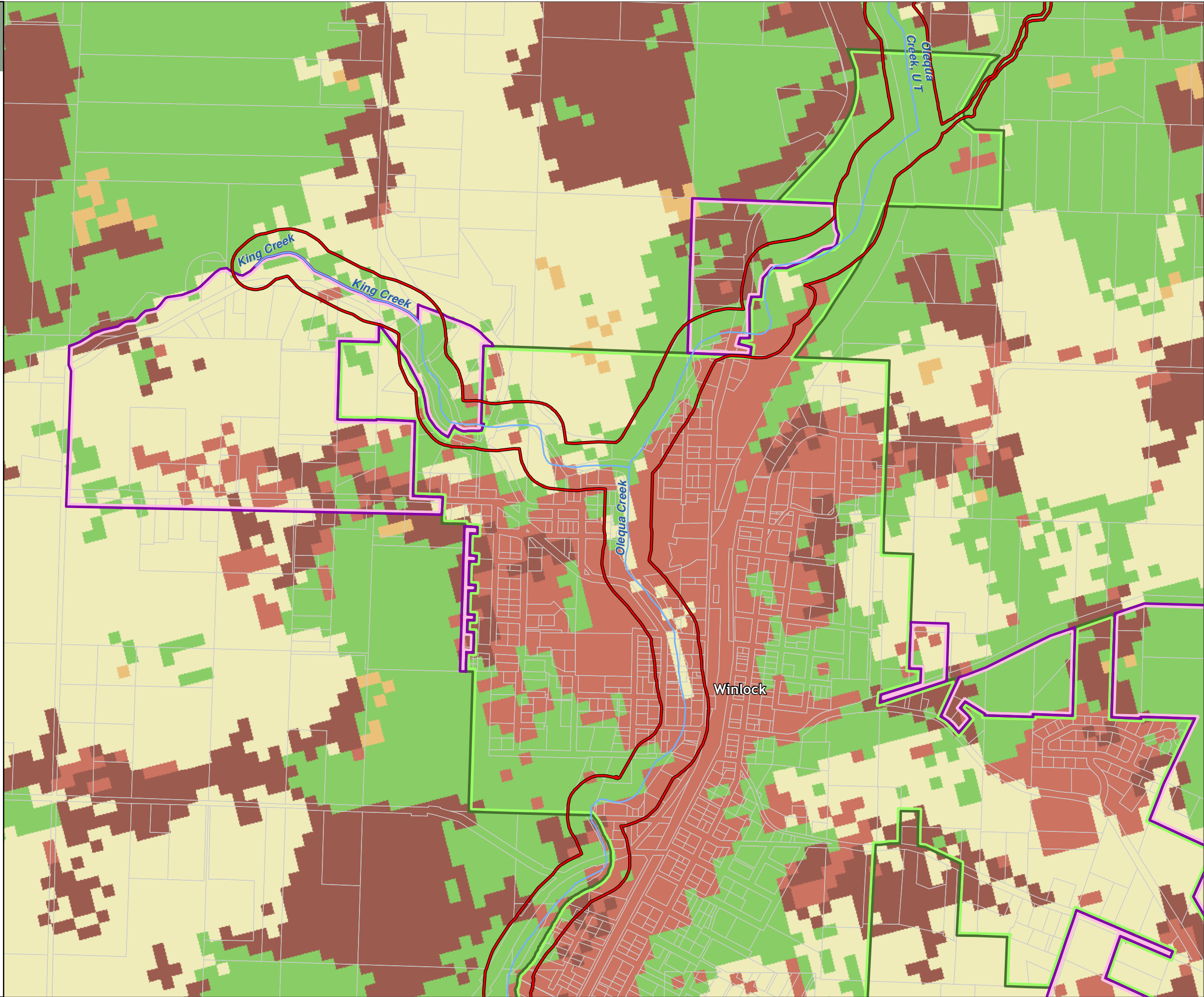

Lewis County, Washington
Shoreline Master Program

Map 15B - NLCD Vegetation (2001)
Figure: Winlock 2

Date: 6/3/2014

NLCD Vegetation/Land
Cover

- No Data
- Agricultural Vegetation
- Aquatic Vegetation
- Developed & Other Human Use
- Forest & Woodland
- Introduced & Semi Natural Vegetation
- Nonvascular & Sparse Vascular Rock Vegetation
- Open Water
- Polar & High Montane Vegetation
- Recently Disturbed or Modified
- Semi-Desert
- Shrubland & Grassland

- SMA Rivers & Streams
- SMA Lakes
- Highways
- Parcels
- SMA Jurisdiction
- City
- UGA

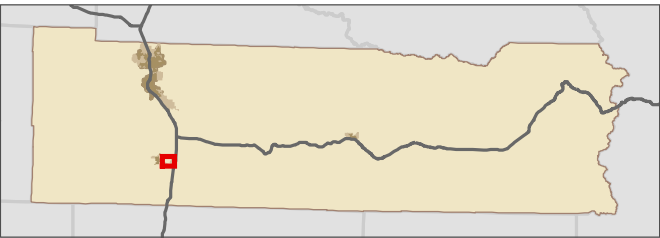
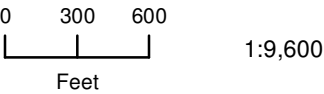

Data: Lewis County, USFWS NWI, FEMA, WA DNR, WSDOT, NRCS NAIP
Shoreline jurisdiction boundaries depicted on this map are approximate. They have not been formally delineated or surveyed and are intended for planning purposes only. Additional site-specific evaluation may be needed to confirm/verify information shown on this map.

Lewis County Coalition



City of Morton City of Winlock

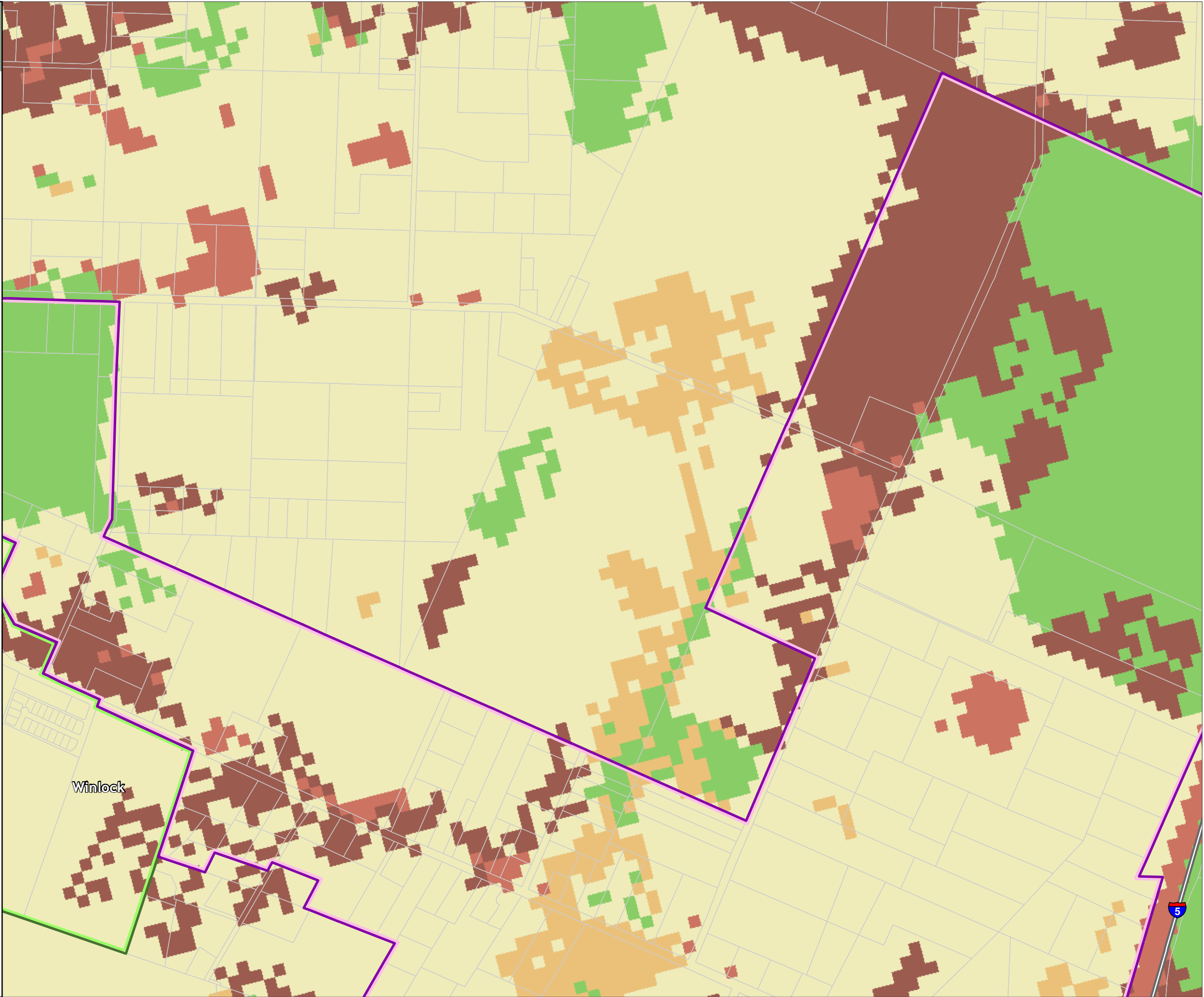

Lewis County, Washington
Shoreline Master Program

Map 15B - NLCD Vegetation (2001)
Figure: Winlock 3

Date: 6/3/2014

NLCD Vegetation/Land
Cover

- No Data
- Agricultural Vegetation
- Aquatic Vegetation
- Developed & Other Human Use
- Forest & Woodland
- Introduced & Semi Natural Vegetation
- Nonvascular & Sparse Vascular Rock Vegetation
- Open Water
- Polar & High Montane Vegetation
- Recently Disturbed or Modified
- Semi-Desert
- Shrubland & Grassland

- SMA Rivers & Streams
- SMA Lakes
- Highways
- Parcels
- SMA Jurisdiction
- City
- UGA

0 300 600
Feet
1:9,600

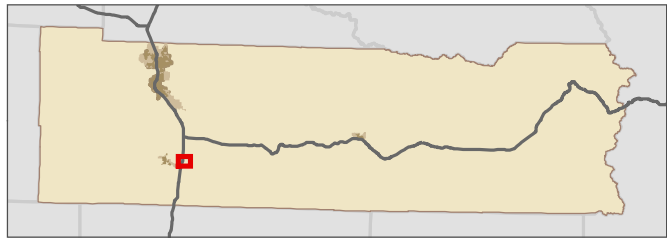

Data: Lewis County, USFWS NWI, FEMA, WA DNR, WSDOT, NRCS NAIP
Shoreline jurisdiction boundaries depicted on this map are approximate. They have not been formally delineated or surveyed and are intended for planning purposes only. Additional site-specific evaluation may be needed to confirm/verify information shown on this map.

Lewis County Coalition

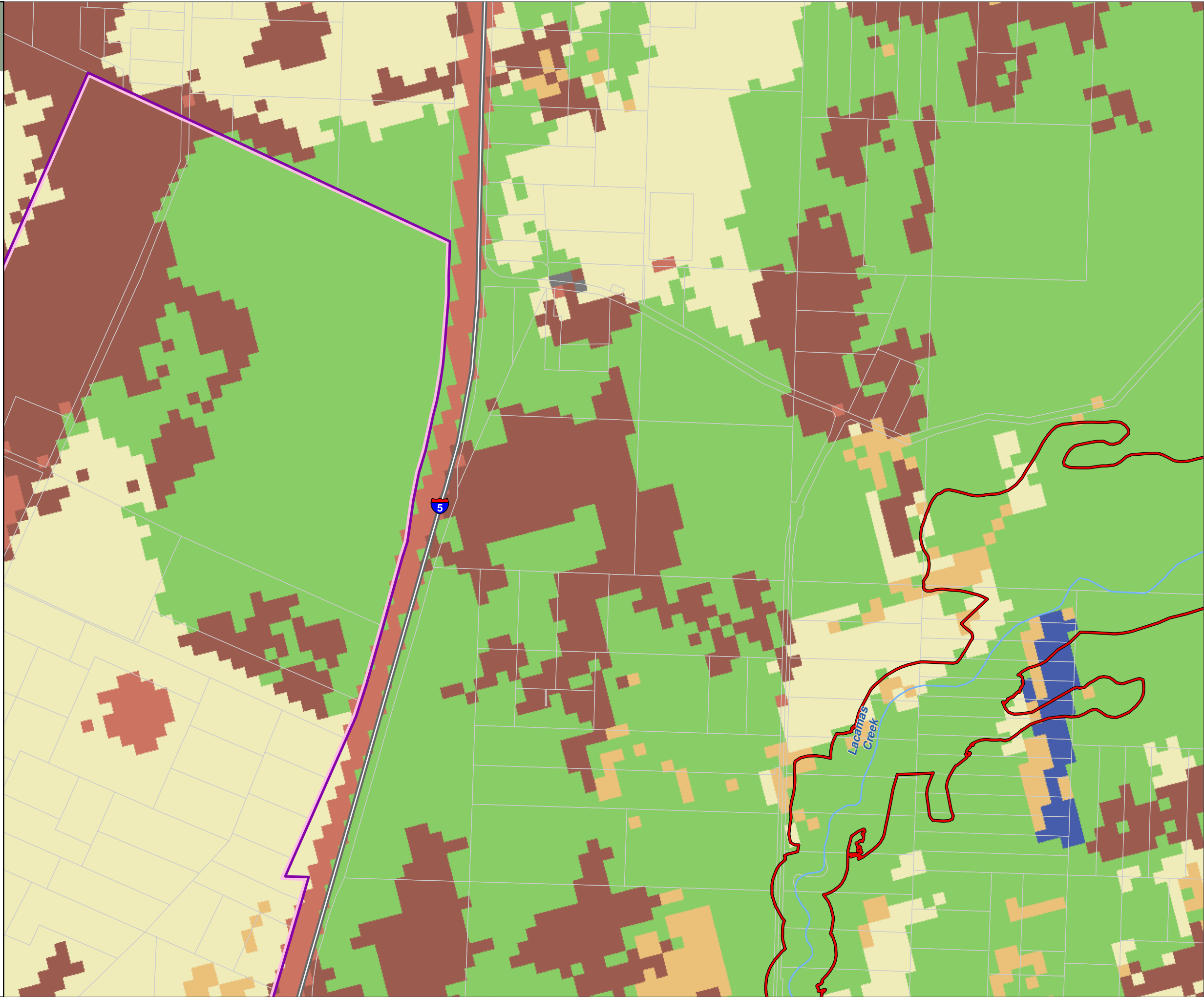

Lewis County, Washington
Shoreline Master Program

Map 15B - NLCD Vegetation (2001)
Figure: Winlock 4

Date: 6/3/2014

NLCD Vegetation/Land
Cover

- No Data
- Agricultural Vegetation
- Aquatic Vegetation
- Developed & Other Human Use
- Forest & Woodland
- Introduced & Semi Natural Vegetation
- Nonvascular & Sparse Vascular Rock Vegetation
- Open Water
- Polar & High Montane Vegetation
- Recently Disturbed or Modified
- Semi-Desert
- Shrubland & Grassland

- SMA Rivers & Streams
- SMA Lakes
- Highways
- Parcels
- SMA Jurisdiction
- City
- UGA

0 300 600
Feet
1:9,600

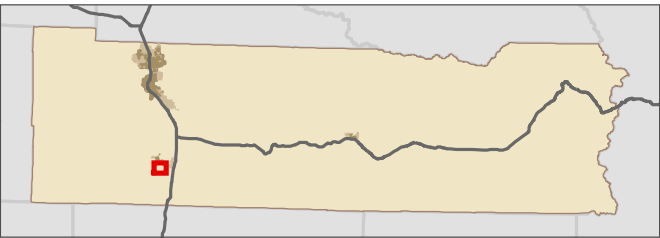

Data: Lewis County, USFWS NWI, FEMA, WA DNR, WSDOT, NRCS NAIP
Shoreline jurisdiction boundaries depicted on this map are approximate. They have not been formally delineated or surveyed and are intended for planning purposes only. Additional site-specific evaluation may be needed to confirm/verify information shown on this map.

Lewis County Coalition

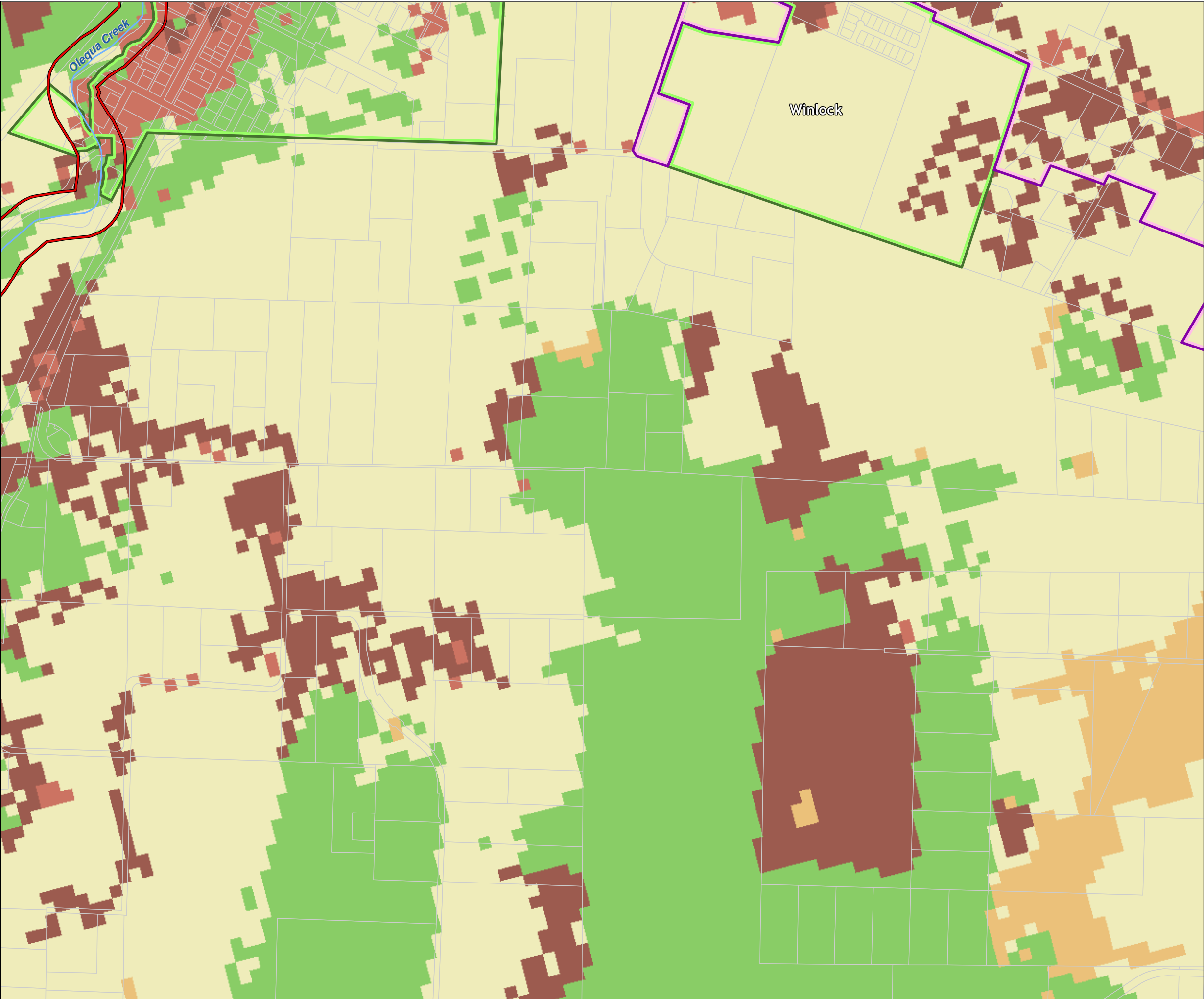

Lewis County, Washington
Shoreline Master Program

Map 15B - NLCD Vegetation (2001)
Figure: Winlock 5

Date: 6/3/2014

NLCD Vegetation/Land
Cover

- No Data
- Agricultural Vegetation
- Aquatic Vegetation
- Developed & Other Human Use
- Forest & Woodland
- Introduced & Semi Natural Vegetation
- Nonvascular & Sparse Vascular Rock Vegetation
- Open Water
- Polar & High Montane Vegetation
- Recently Disturbed or Modified
- Semi-Desert
- Shrubland & Grassland

- SMA Rivers & Streams
- SMA Lakes
- Highways
- Parcels
- SMA Jurisdiction
- City
- UGA

0 300 600
Feet
1:9,600

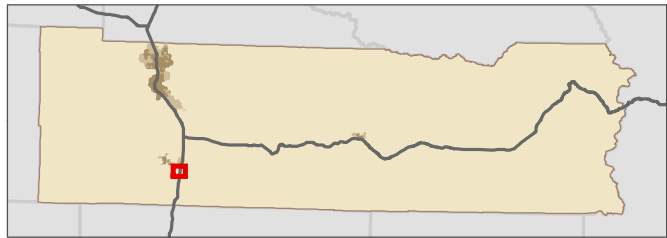

Data: Lewis County, USFWS NWI, FEMA, WA DNR, WSDOT, NRCS NAIP
Shoreline jurisdiction boundaries depicted on this map are approximate. They have not been formally delineated or surveyed and are intended for planning purposes only. Additional site-specific evaluation may be needed to confirm/verify information shown on this map.

Lewis County Coalition

