

Lewis County, Washington  
Shoreline Master Program

Map 10B - Surficial Geology  
Figure: Centralia 1

Date: 6/3/2014

Surficial Geology

- Alluvium
- Alpine glacial outwash, pre-Fraser
- Continental glacial outwash, Fraser-age
- Continental glacial outwash, gravel, Fraser-age
- Marine sedimentary rocks
- SMA Rivers & Streams
- SMA Lakes
- Parcels
- Highways
- SMA Jurisdiction
- City
- UGA

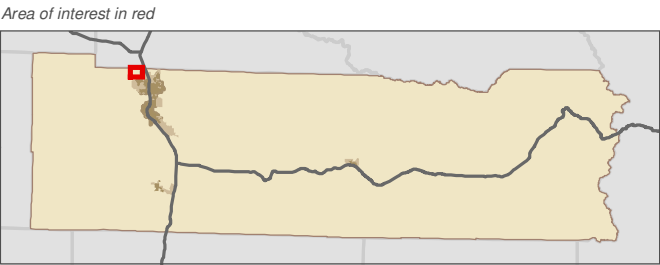
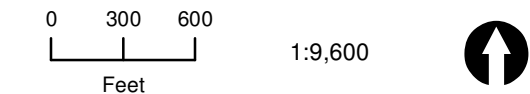

Data: Lewis County, USFWS NWI, FEMA, WA DNR, WSDOT, NRCS NAIP  
Shoreline jurisdiction boundaries depicted on this map are approximate. They have not been formally delineated or surveyed and are intended for planning purposes only. Additional site-specific evaluation may be needed to confirm/verify information shown on this map.

Lewis County Coalition



City of Morton City of Winlock

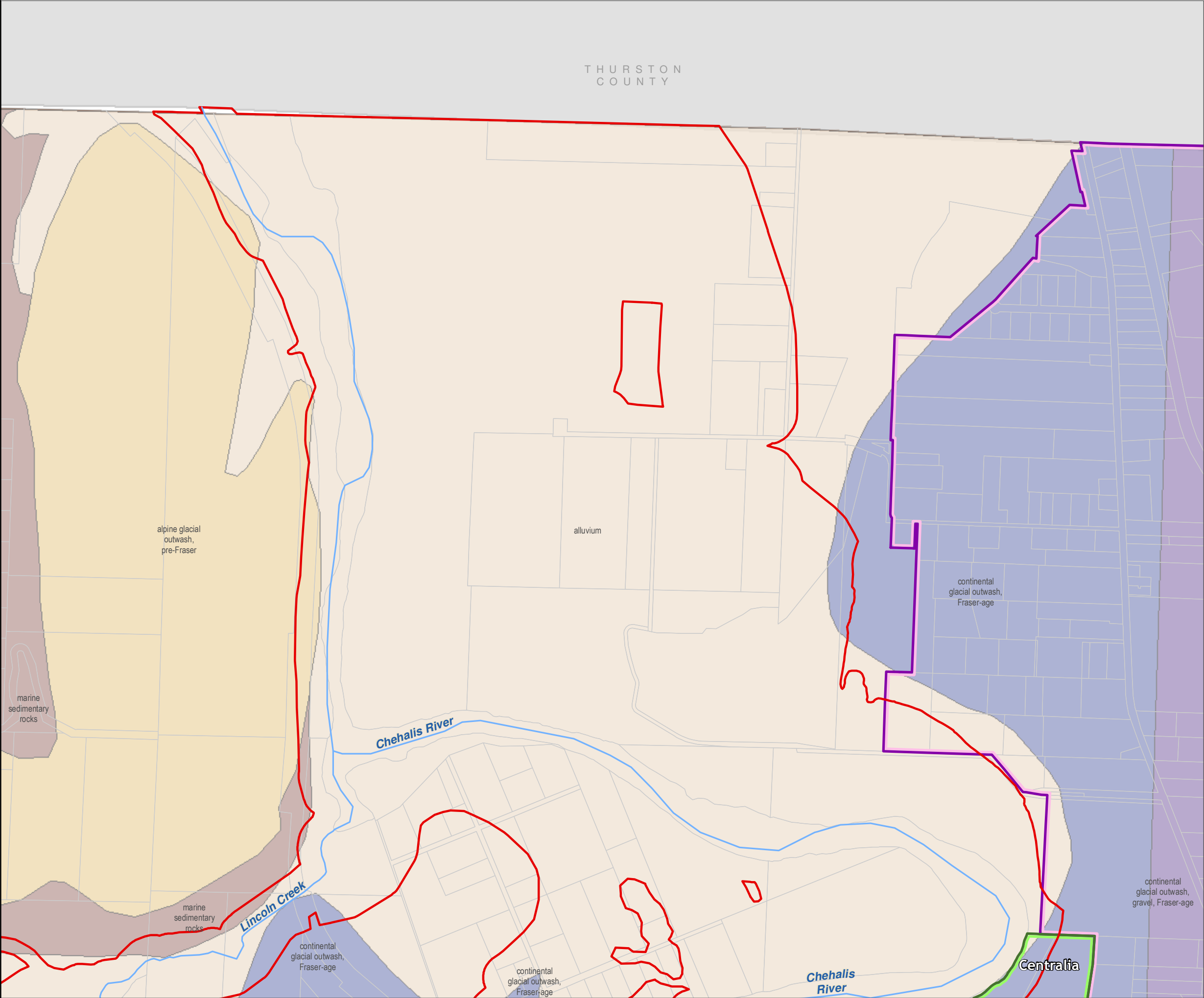

Lewis County, Washington  
Shoreline Master Program

Map 10B - Surficial Geology  
Figure: Centralia 10

Date: 6/3/2014

- Surficial Geology
- Alluvium
  - Nearshore sedimentary rocks
  - SMA Rivers & Streams
  - SMA Lakes
  - Parcels
  - Highways
  - SMA Jurisdiction
  - City
  - UGA

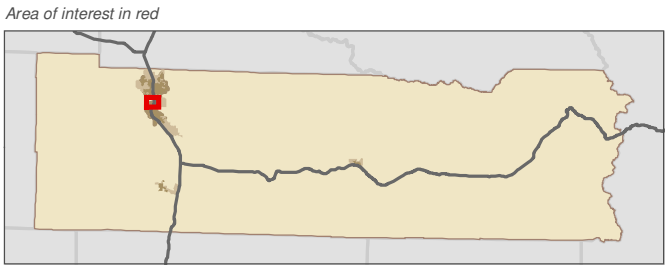
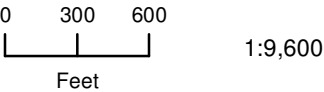

Data: Lewis County, USFWS NWI, FEMA, WA DNR, WSDOT, NRCS NAIP  
Shoreline jurisdiction boundaries depicted on this map are approximate. They have not been formally delineated or surveyed and are intended for planning purposes only. Additional site-specific evaluation may be needed to confirm/verify information shown on this map.

Lewis County Coalition



City of Morton City of Winlock

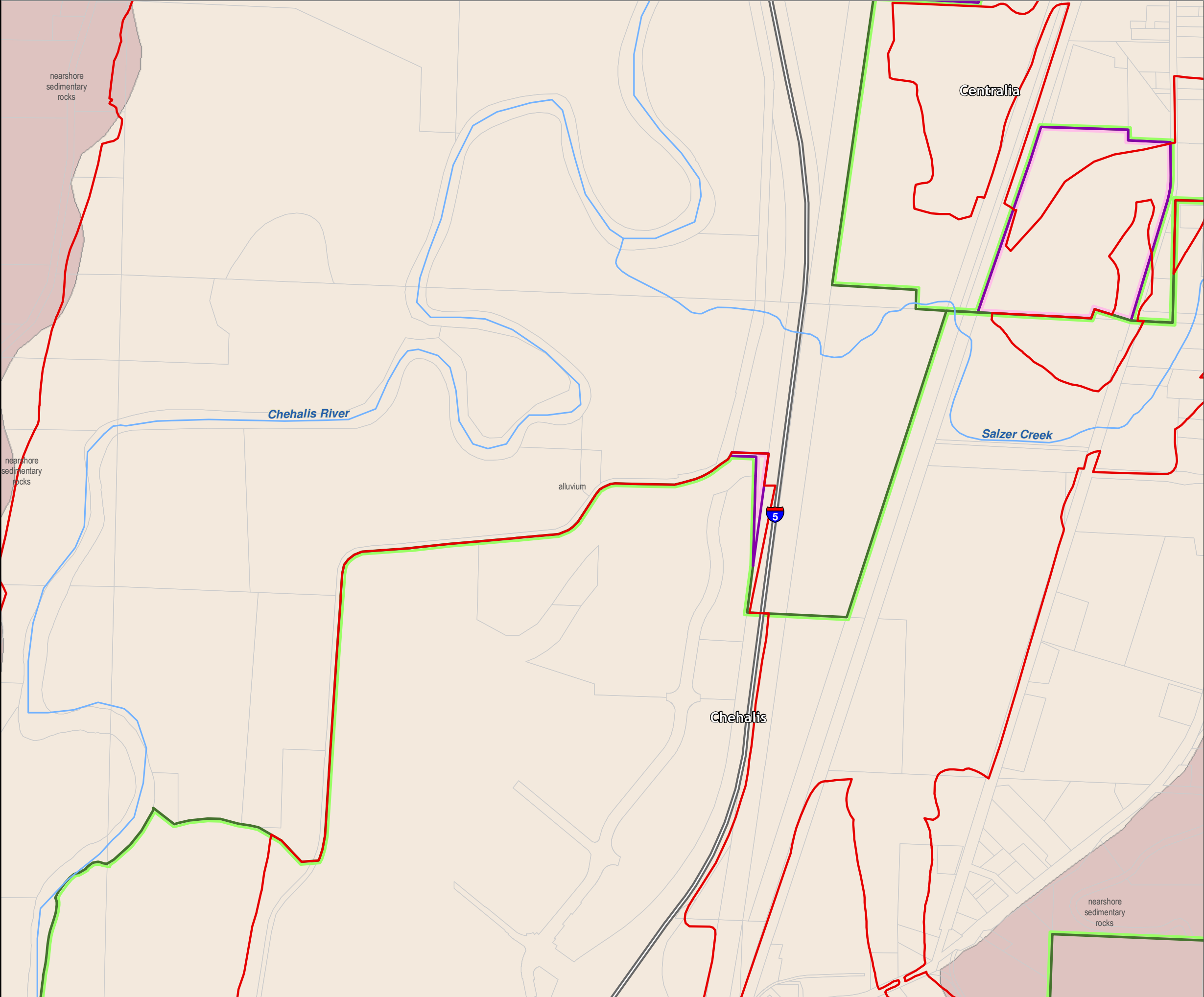

Lewis County, Washington  
Shoreline Master Program

Map 10B - Surficial Geology  
Figure: Centralia 11

Date: 6/3/2014

Surficial Geology

- Alluvium
- Alpine glacial outwash, pre-Fraser
- Marine sedimentary rocks
- Mass-wasting deposits, mostly landslides
- Nearshore sedimentary rocks
- SMA Rivers & Streams
- SMA Lakes
- Parcels
- Highways
- SMA Jurisdiction
- City
- UGA

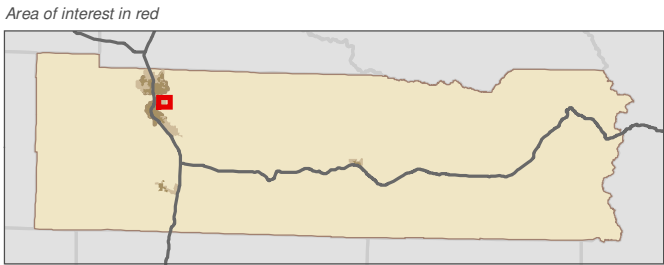
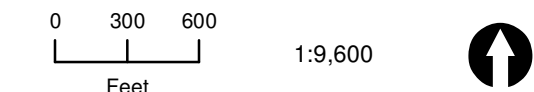

Data: Lewis County, USFWS NWI, FEMA, WA DNR, WSDOT, NRCS NAIP  
Shoreline jurisdiction boundaries depicted on this map are approximate. They have not been formally delineated or surveyed and are intended for planning purposes only. Additional site-specific evaluation may be needed to confirm/verify information shown on this map.

Lewis County Coalition



City of Morton City of Winlock

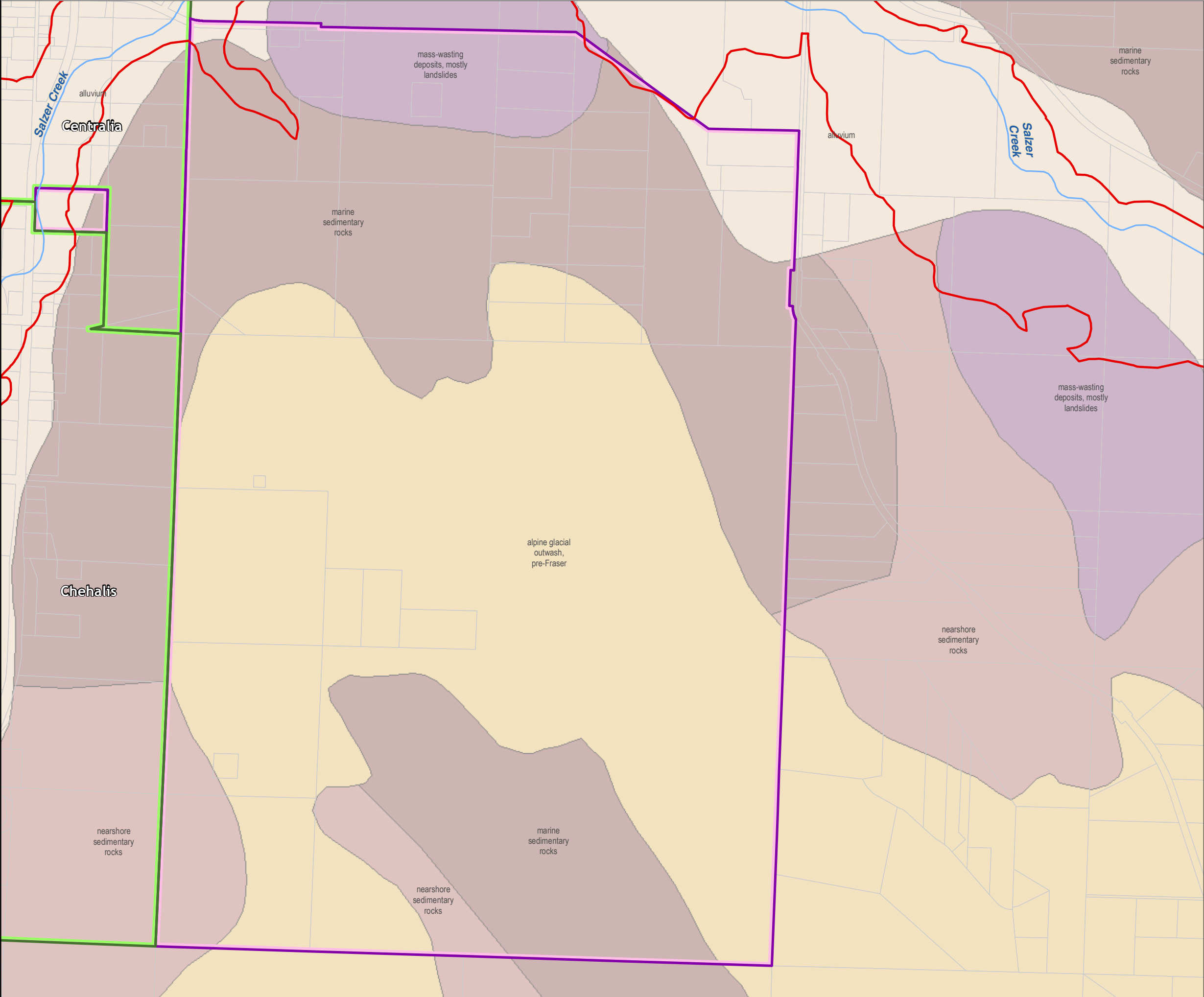



Lewis County, Washington  
Shoreline Master Program

Map 10B - Surficial Geology  
Figure: Centralia 2

Date: 6/3/2014

Surficial Geology

- Alluvium
- Alpine glacial outwash, pre-Fraser
- Continental glacial outwash, gravel, Fraser-age
- Marine sedimentary rocks
- Mass-wasting deposits, mostly landslides
- Nearshore sedimentary rocks
- SMA Rivers & Streams
- SMA Lakes
- Parcels
- Highways
- SMA Jurisdiction
- City
- UGA

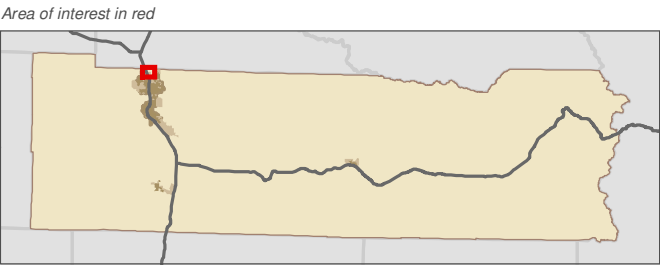
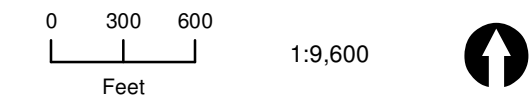

Data: Lewis County, USFWS NWI, FEMA, WA DNR, WSDOT, NRCS NAIP  
Shoreline jurisdiction boundaries depicted on this map are approximate. They have not been formally delineated or surveyed and are intended for planning purposes only. Additional site-specific evaluation may be needed to confirm/verify information shown on this map.

Lewis County Coalition



City of Morton City of Winlock

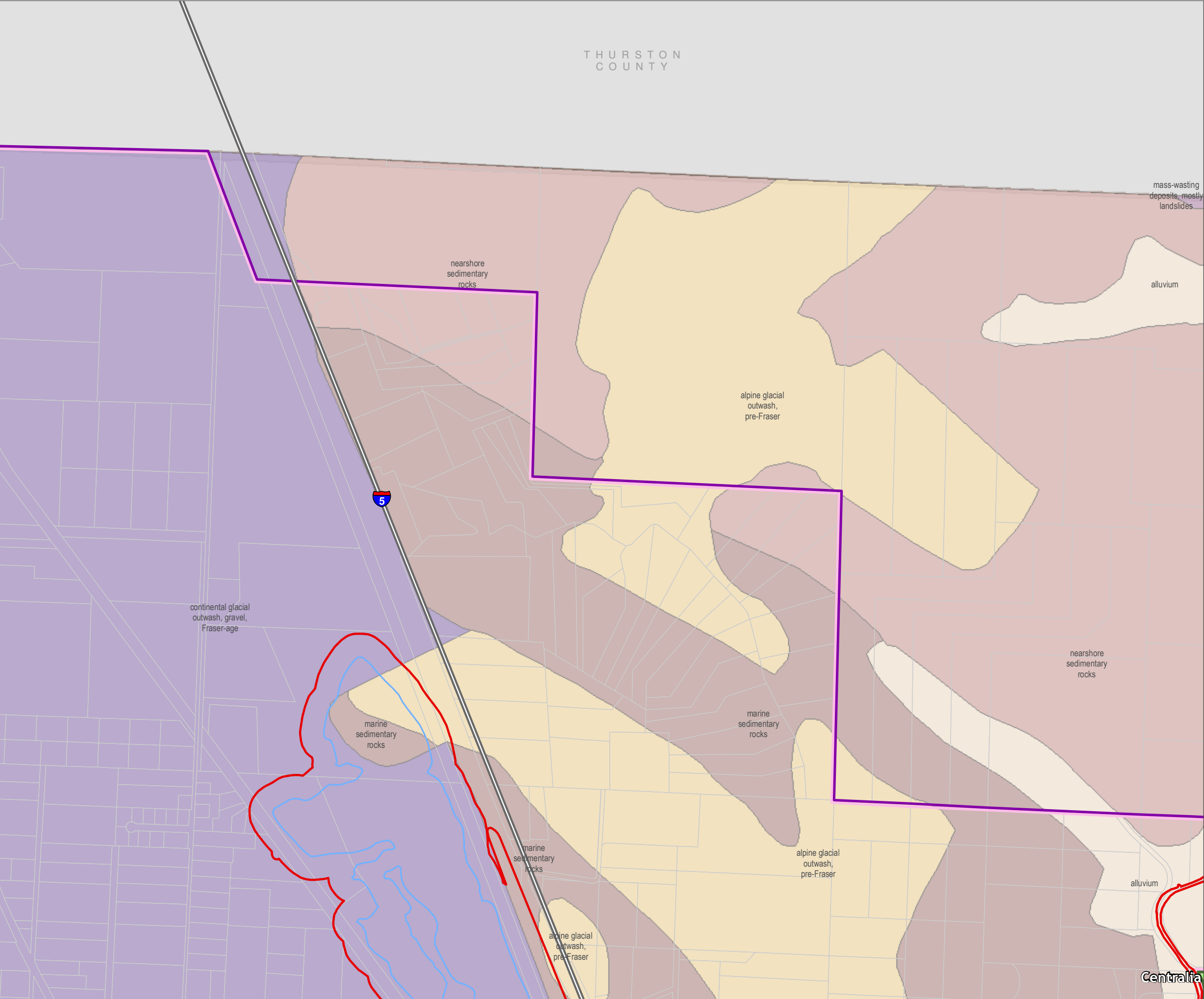

Lewis County, Washington  
Shoreline Master Program

Map 10B - Surficial Geology  
Figure: Centralia 3

Date: 6/3/2014

Surficial Geology

- Alluvium
- Alpine glacial outwash, pre-Fraser
- Continental glacial outwash, gravel, Fraser-age
- Mass-wasting deposits, mostly landslides
- Nearshore sedimentary rocks
- SMA Rivers & Streams
- SMA Lakes
- Parcels
- Highways
- SMA Jurisdiction
- City
- UGA

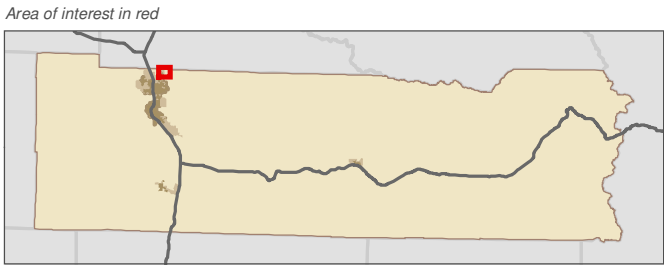
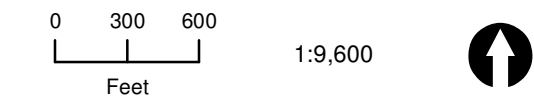

Data: Lewis County, USFWS NWI, FEMA, WA DNR, WSDOT, NRCS NAIP  
Shoreline jurisdiction boundaries depicted on this map are approximate. They have not been formally delineated or surveyed and are intended for planning purposes only. Additional site-specific evaluation may be needed to confirm/verify information shown on this map.

Lewis County Coalition



City of Morton City of Winlock

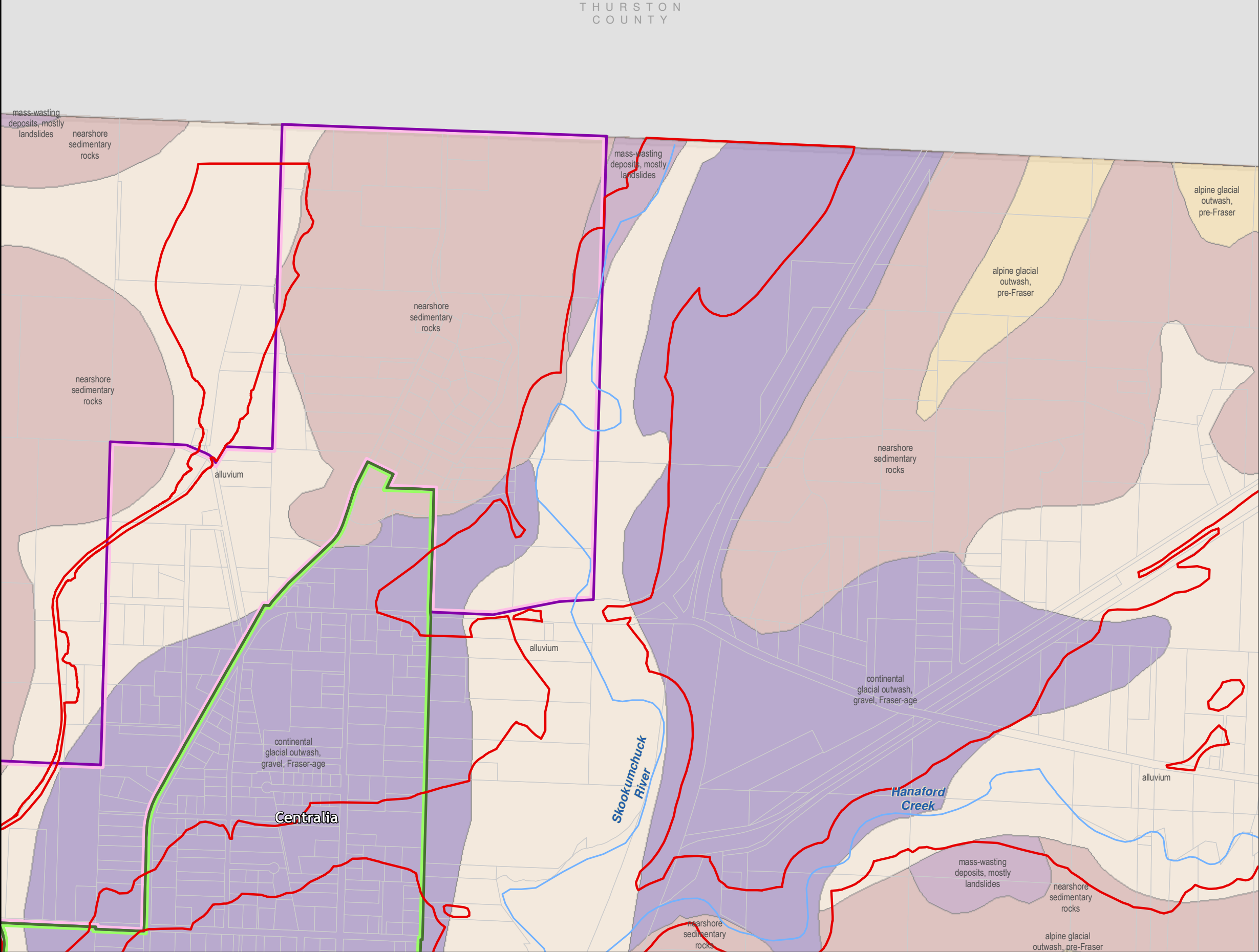

Lewis County, Washington  
Shoreline Master Program

Map 10B - Surficial Geology  
Figure: Centralia 4

Date: 6/3/2014

Surficial Geology

- Alluvium
- Alpine glacial outwash, pre-Fraser
- Continental glacial outwash, Fraser-age
- Continental glacial outwash, gravel, Fraser-age
- Marine sedimentary rocks
- Nearshore sedimentary rocks
- SMA Rivers & Streams
- SMA Lakes
- Parcels
- Highways
- SMA Jurisdiction
- City
- UGA

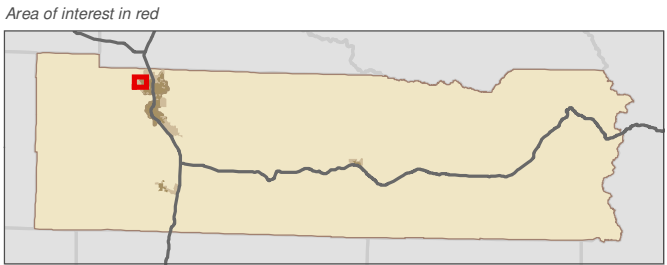
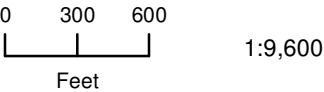

Data: Lewis County, USFWS NWI, FEMA, WA DNR, WSDOT, NRCS NAIP  
Shoreline jurisdiction boundaries depicted on this map are approximate. They have not been formally delineated or surveyed and are intended for planning purposes only. Additional site-specific evaluation may be needed to confirm/verify information shown on this map.

Lewis County Coalition



City of Morton City of Winlock

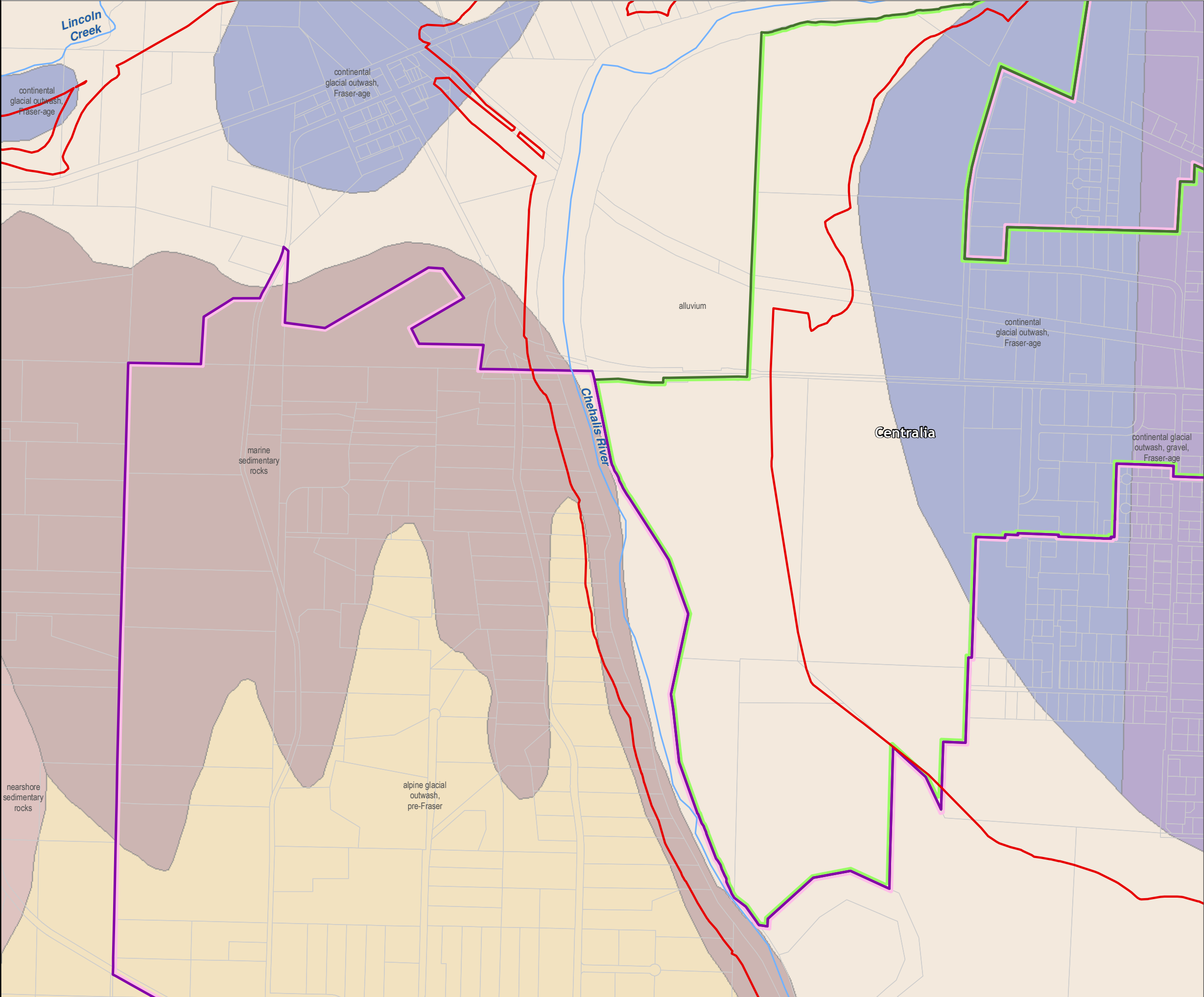



Lewis County, Washington  
Shoreline Master Program

Map 10B - Surficial Geology  
Figure: Centralia 5

Date: 6/3/2014

Surficial Geology

- Alluvium
- Alpine glacial outwash, pre-Fraser
- Continental glacial outwash, gravel, Fraser-age
- Marine sedimentary rocks
- SMA Rivers & Streams
- SMA Lakes
- Parcels
- Highways
- SMA Jurisdiction
- City
- UGA

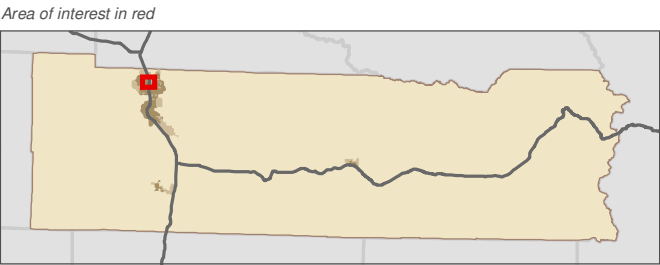
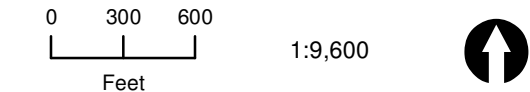

Data: Lewis County, USFWS NWI, FEMA, WA DNR, WSDOT, NRCS NAIP  
Shoreline jurisdiction boundaries depicted on this map are approximate. They have not been formally delineated or surveyed and are intended for planning purposes only. Additional site-specific evaluation may be needed to confirm/verify information shown on this map.

Lewis County Coalition



City of Morton City of Winlock

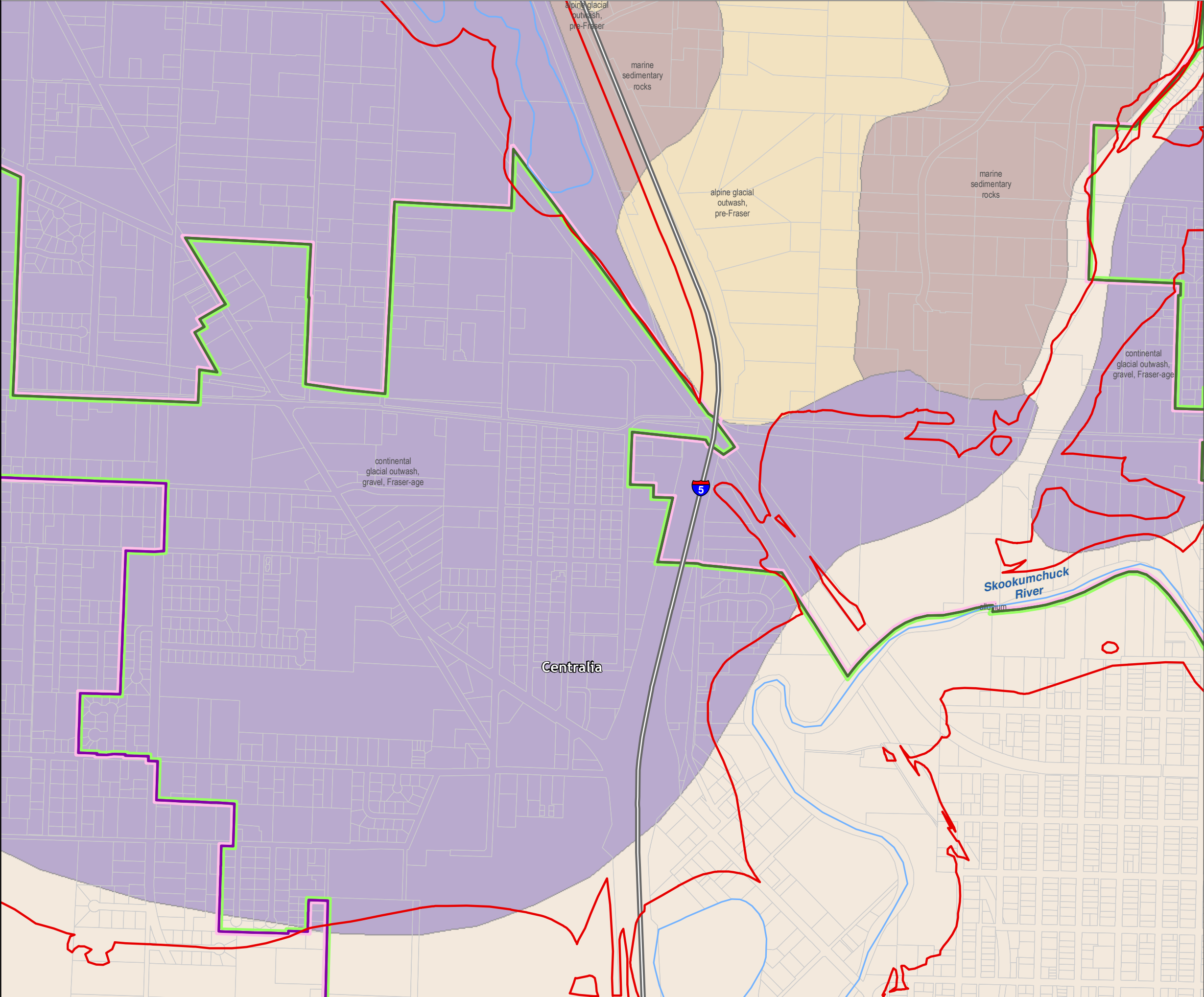

Lewis County, Washington  
Shoreline Master Program

Map 10B - Surficial Geology  
Figure: Centralia 6

Date: 6/3/2014

Surficial Geology

- Alluvium
- Alpine glacial outwash, pre-Fraser
- Continental glacial outwash, gravel, Fraser-age
- Marine sedimentary rocks
- Nearshore sedimentary rocks
- SMA Rivers & Streams
- SMA Lakes
- Parcels
- Highways
- SMA Jurisdiction
- City
- UGA

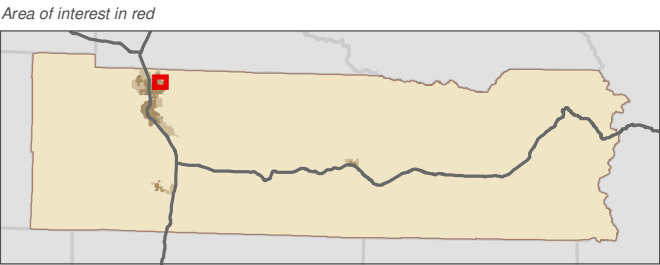
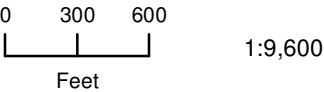

Data: Lewis County, USFWS NWI, FEMA, WA DNR, WSDOT, NRCS NAIP  
Shoreline jurisdiction boundaries depicted on this map are approximate. They have not been formally delineated or surveyed and are intended for planning purposes only. Additional site-specific evaluation may be needed to confirm/verify information shown on this map.

Lewis County Coalition



City of Morton City of Winlock

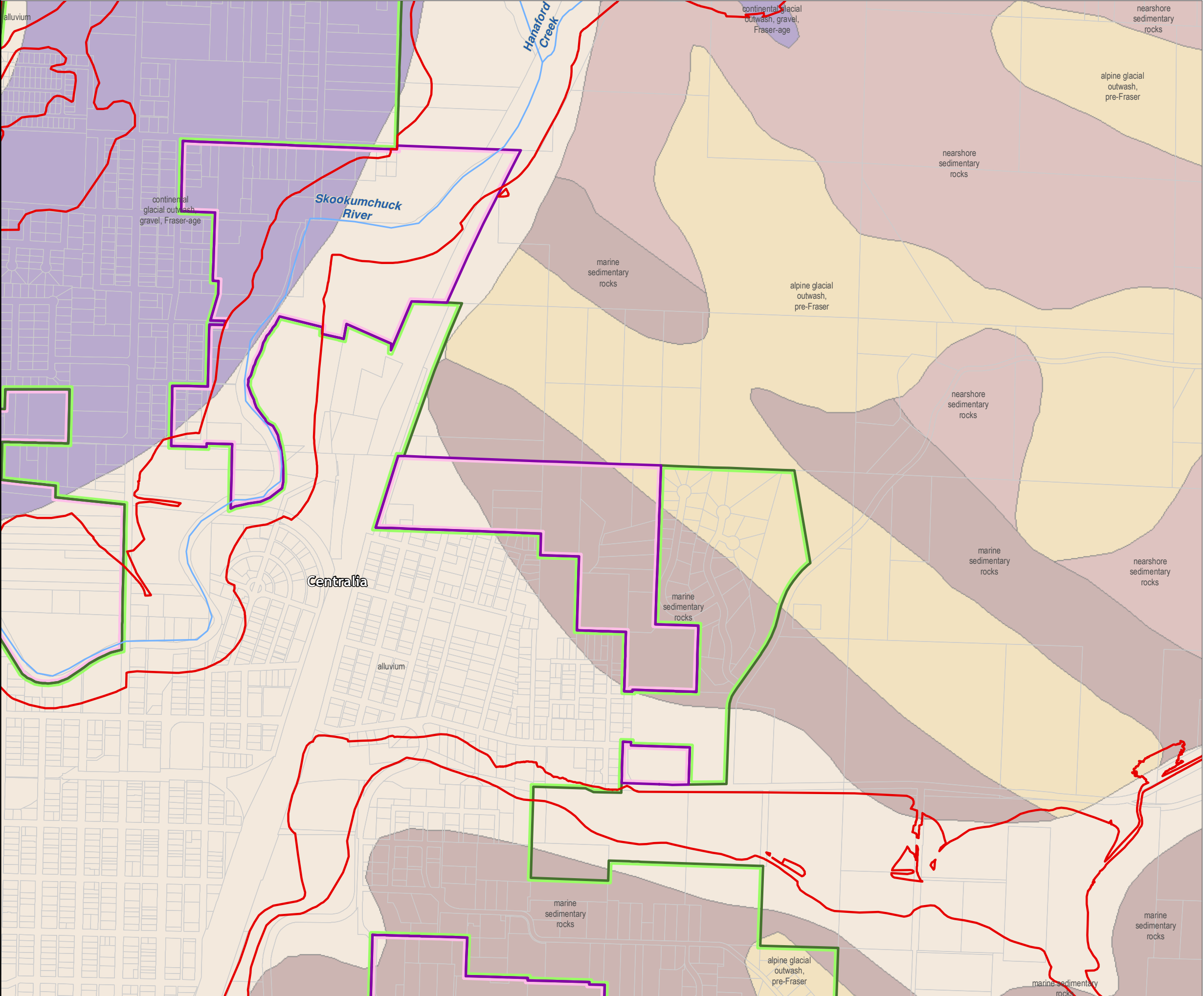



Lewis County, Washington  
Shoreline Master Program

Map 10B - Surficial Geology  
Figure: Centralia 7

Date: 6/3/2014

Surficial Geology

- Alluvium
- Alpine glacial outwash, pre-Fraser
- Marine sedimentary rocks
- Mass-wasting deposits, mostly landslides
- Nearshore sedimentary rocks
- Terraced deposits
- SMA Rivers & Streams
- SMA Lakes
- Parcels
- Highways
- SMA Jurisdiction
- City
- UGA

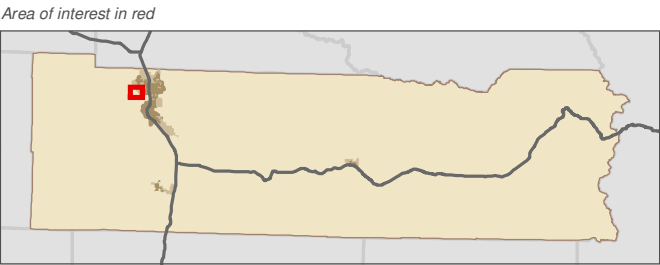
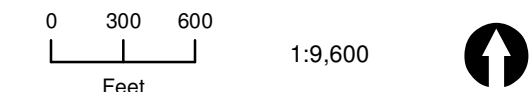

Data: Lewis County, USFWS NWI, FEMA, WA DNR, WSDOT, NRCS NAIP  
Shoreline jurisdiction boundaries depicted on this map are approximate. They have not been formally delineated or surveyed and are intended for planning purposes only. Additional site-specific evaluation may be needed to confirm/verify information shown on this map.

Lewis County Coalition



City of Morton City of Winlock

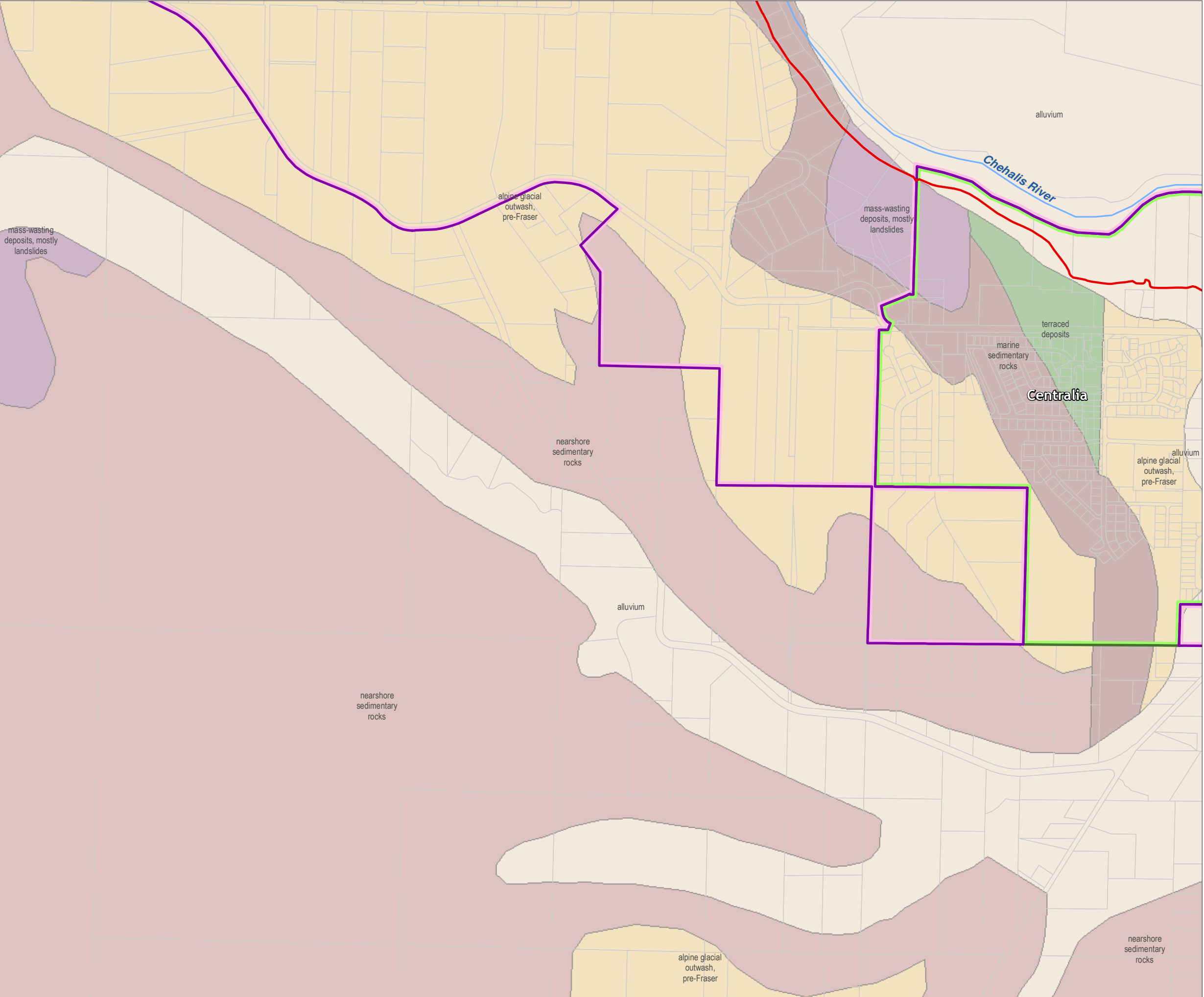

Lewis County, Washington  
Shoreline Master Program

Map 10B - Surficial Geology  
Figure: Centralia 8

Date: 6/3/2014

Surficial Geology

- Alluvium
- Alpine glacial outwash, pre-Fraser
- Marine sedimentary rocks
- Nearshore sedimentary rocks
- SMA Rivers & Streams
- SMA Lakes
- Parcels
- Highways
- SMA Jurisdiction
- City
- UGA

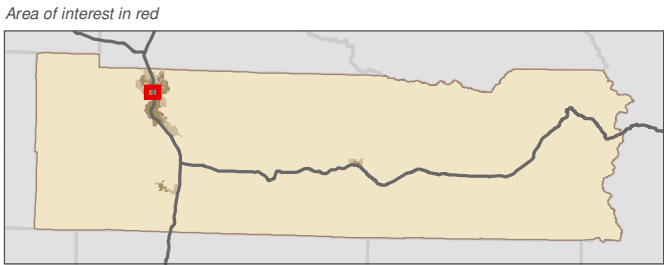
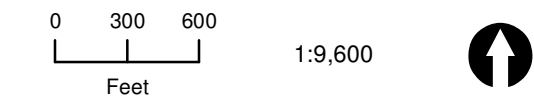

Data: Lewis County, USFWS NWI, FEMA, WA DNR, WSDOT, NRCS NAIP  
Shoreline jurisdiction boundaries depicted on this map are approximate. They have not been formally delineated or surveyed and are intended for planning purposes only. Additional site-specific evaluation may be needed to confirm/verify information shown on this map.

Lewis County Coalition



City of Morton City of Winlock

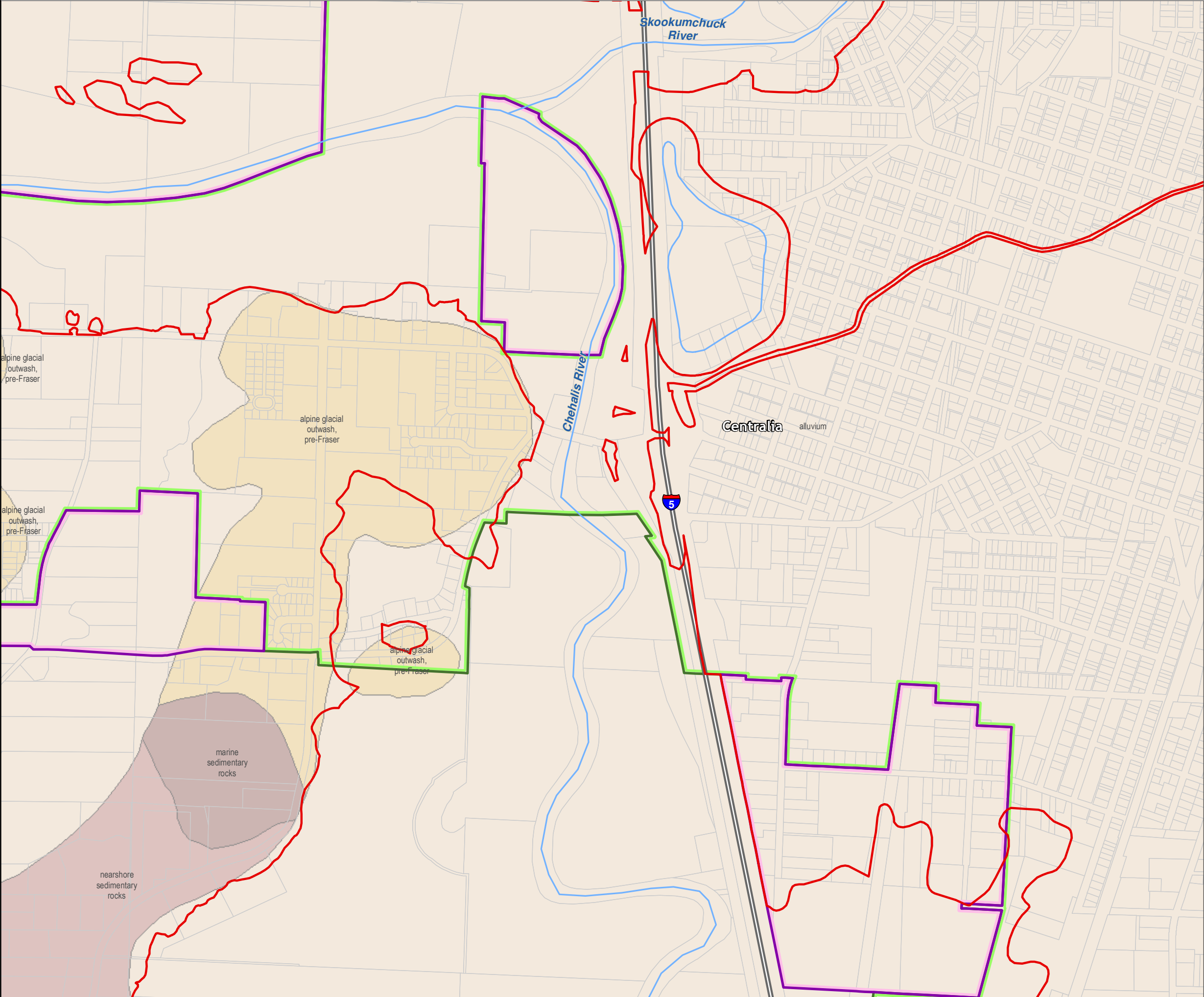



Lewis County, Washington  
Shoreline Master Program

Map 10B - Surficial Geology  
Figure: Centralia 9

Date: 6/3/2014

Surficial Geology

- Alluvium
- Alpine glacial outwash, pre-Fraser
- Marine sedimentary rocks
- Mass-wasting deposits, mostly landslides
- SMA Rivers & Streams
- SMA Lakes
- Parcels
- Highways
- SMA Jurisdiction
- City
- UGA

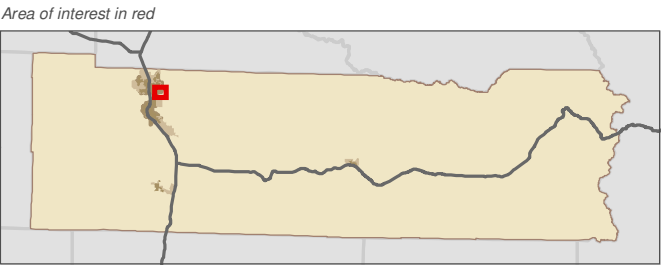

Data: Lewis County, USFWS NWI, FEMA, WA DNR, WSDOT, NRCS NAIP  
Shoreline jurisdiction boundaries depicted on this map are approximate. They have not been formally delineated or surveyed and are intended for planning purposes only. Additional site-specific evaluation may be needed to confirm/verify information shown on this map.

Lewis County Coalition



City of Morton City of Winlock

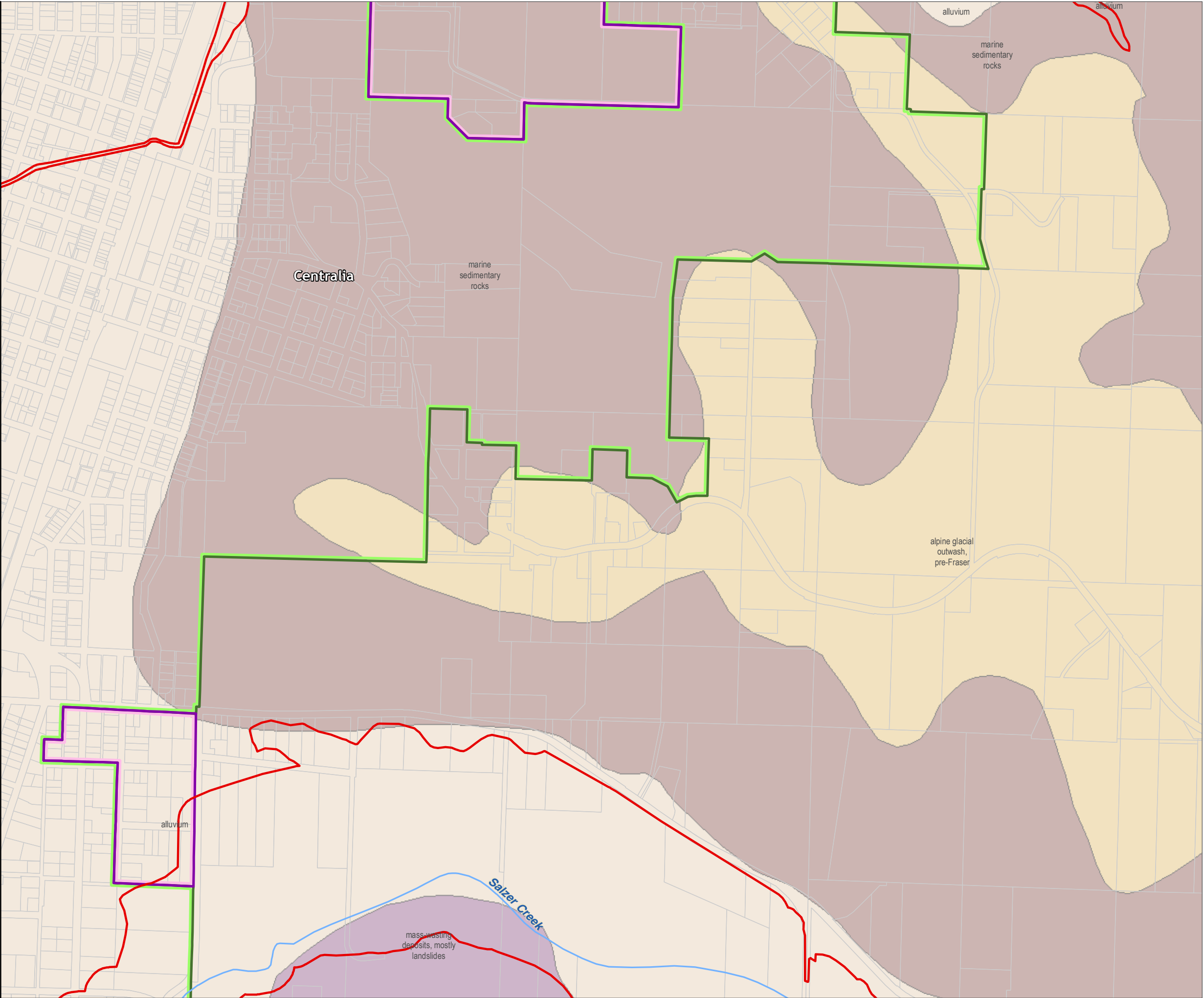



Lewis County, Washington  
Shoreline Master Program

Map 10B - Surficial Geology  
Figure: Chehalis 1

Date: 6/3/2014

Surficial Geology

- Alluvium
- Alpine glacial outwash, pre-Fraser
- Marine sedimentary rocks
- Mass-wasting deposits, mostly landslides
- Nearshore sedimentary rocks
- SMA Rivers & Streams
- SMA Lakes
- Parcels
- Highways
- SMA Jurisdiction
- City
- UGA

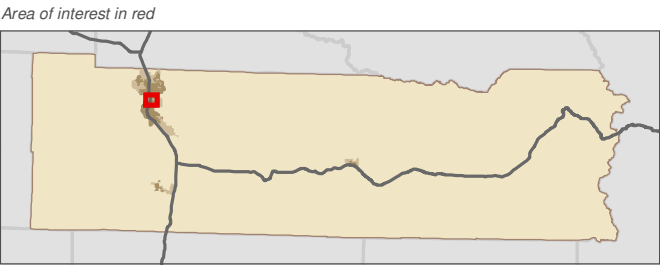
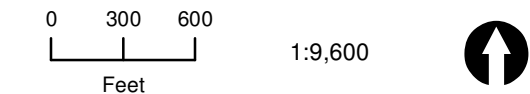

Data: Lewis County, USFWS NWI, FEMA, WA DNR, WSDOT, NRCS NAIP  
Shoreline jurisdiction boundaries depicted on this map are approximate. They have not been formally delineated or surveyed and are intended for planning purposes only. Additional site-specific evaluation may be needed to confirm/verify information shown on this map.

Lewis County Coalition



City of Morton City of Winlock

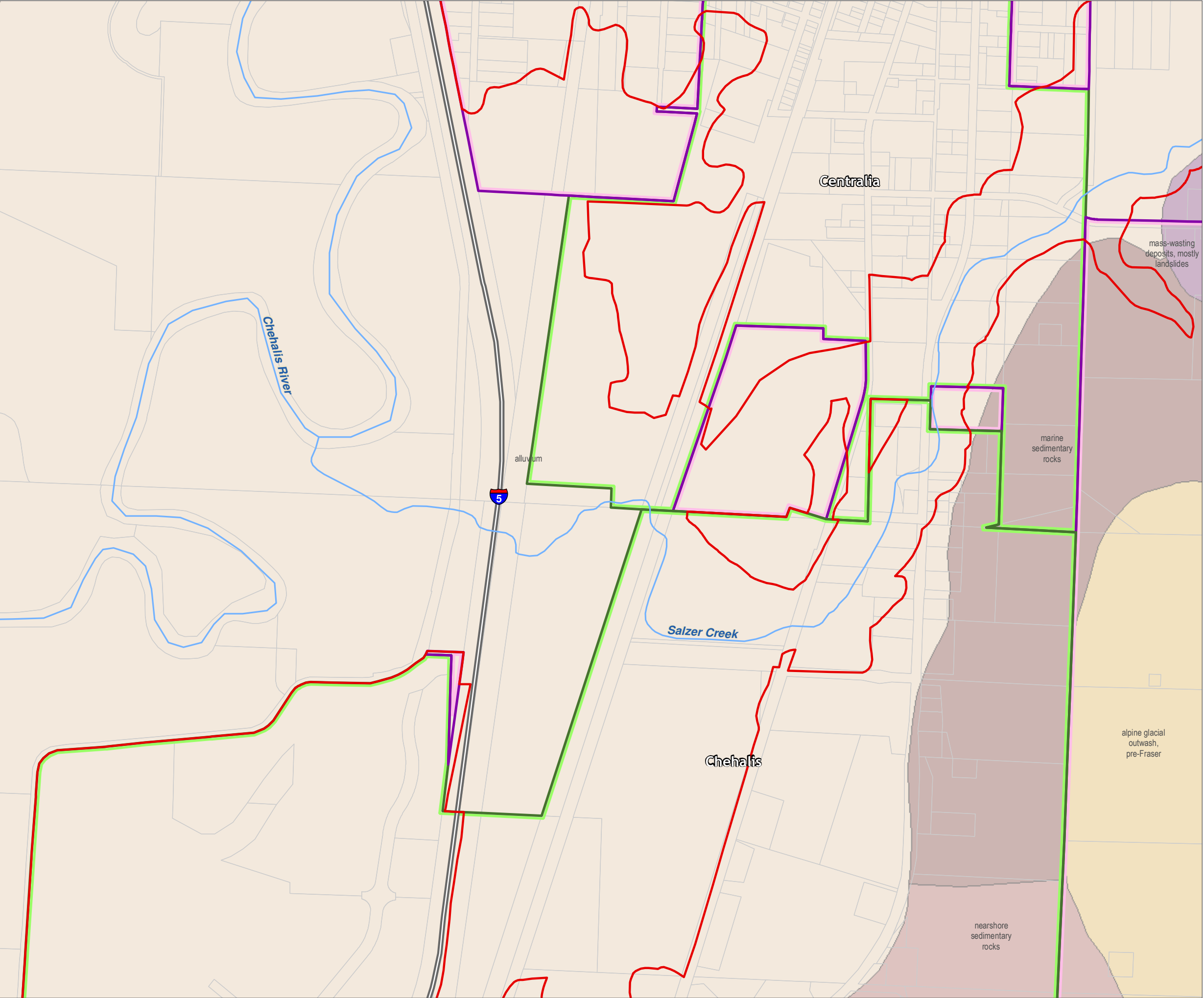

Lewis County, Washington  
Shoreline Master Program

Map 10B - Surficial Geology  
Figure: Chehalis 2

Date: 6/3/2014

Surficial Geology

- Alluvium
- Alpine glacial outwash, pre-Fraser
- Marine sedimentary rocks
- Nearshore sedimentary rocks
- SMA Rivers & Streams
- SMA Lakes
- Parcels
- Highways
- SMA Jurisdiction
- City
- UGA

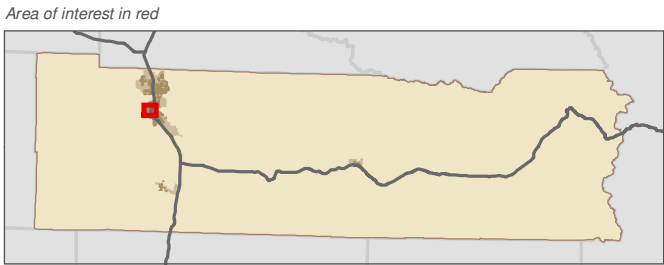
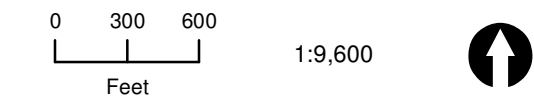

Data: Lewis County, USFWS NWI, FEMA, WA DNR, WSDOT, NRCS NAIP  
Shoreline jurisdiction boundaries depicted on this map are approximate. They have not been formally delineated or surveyed and are intended for planning purposes only. Additional site-specific evaluation may be needed to confirm/verify information shown on this map.

Lewis County Coalition



City of Morton City of Winlock

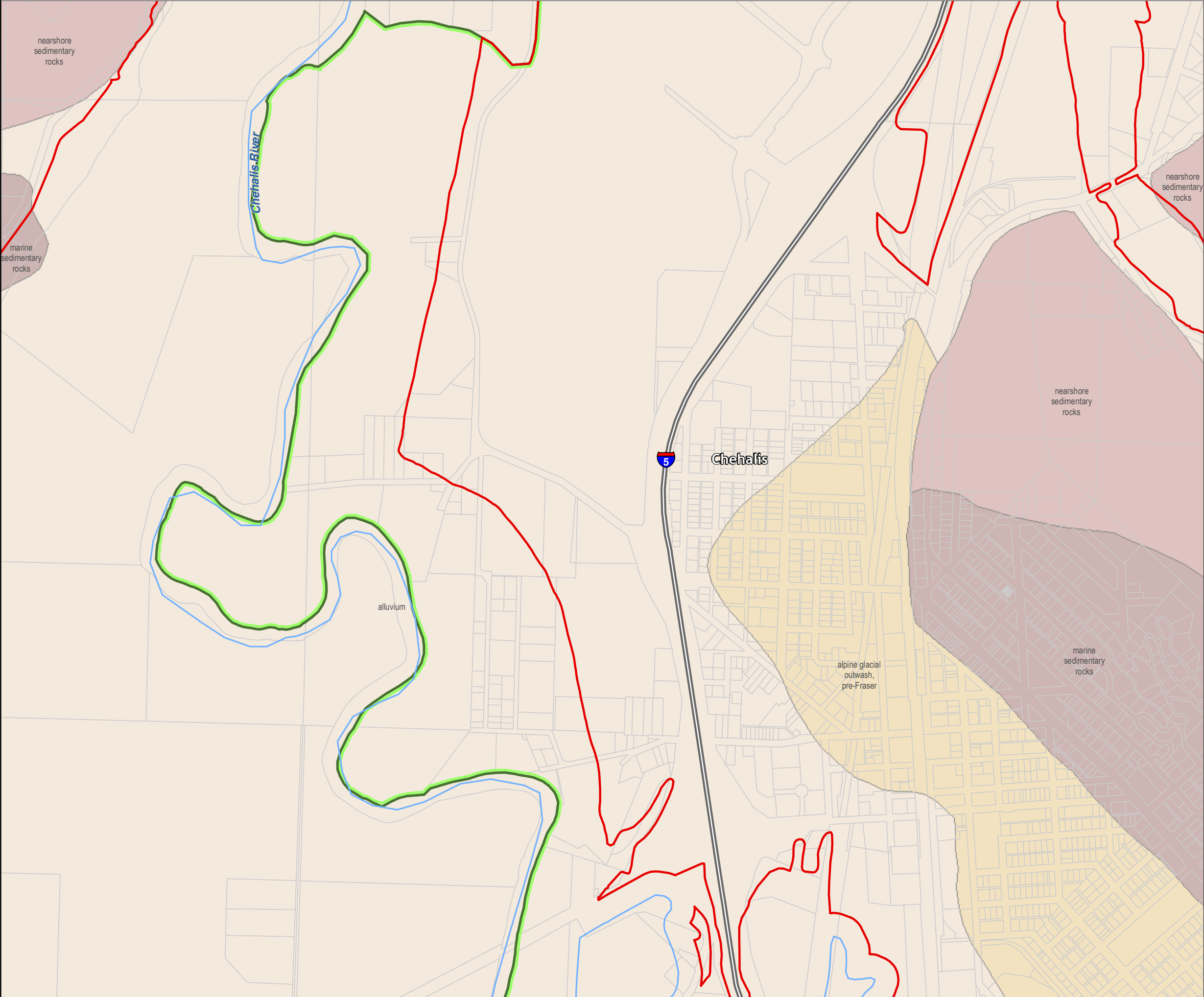

Lewis County, Washington  
Shoreline Master Program

Map 10B - Surficial Geology  
Figure: Chehalis 3

Date: 6/3/2014

Surficial Geology

- Alluvium
- Alpine glacial outwash, pre-Fraser
- Marine sedimentary rocks
- Mass-wasting deposits, mostly landslides
- Nearshore sedimentary rocks
- SMA Rivers & Streams
- SMA Lakes
- Parcels
- Highways
- SMA Jurisdiction
- City
- UGA

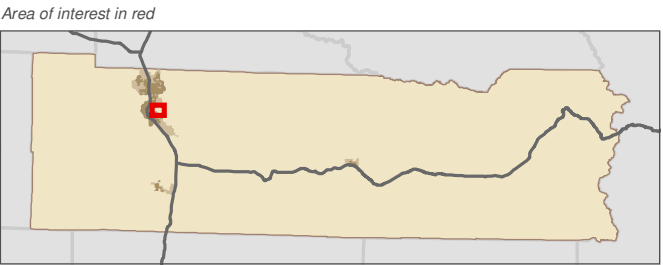
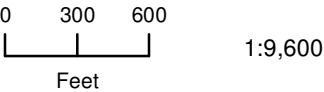

Data: Lewis County, USFWS NWI, FEMA, WA DNR, WSDOT, NRCS NAIP  
Shoreline jurisdiction boundaries depicted on this map are approximate. They have not been formally delineated or surveyed and are intended for planning purposes only. Additional site-specific evaluation may be needed to confirm/verify information shown on this map.

Lewis County Coalition



City of Morton City of Winlock

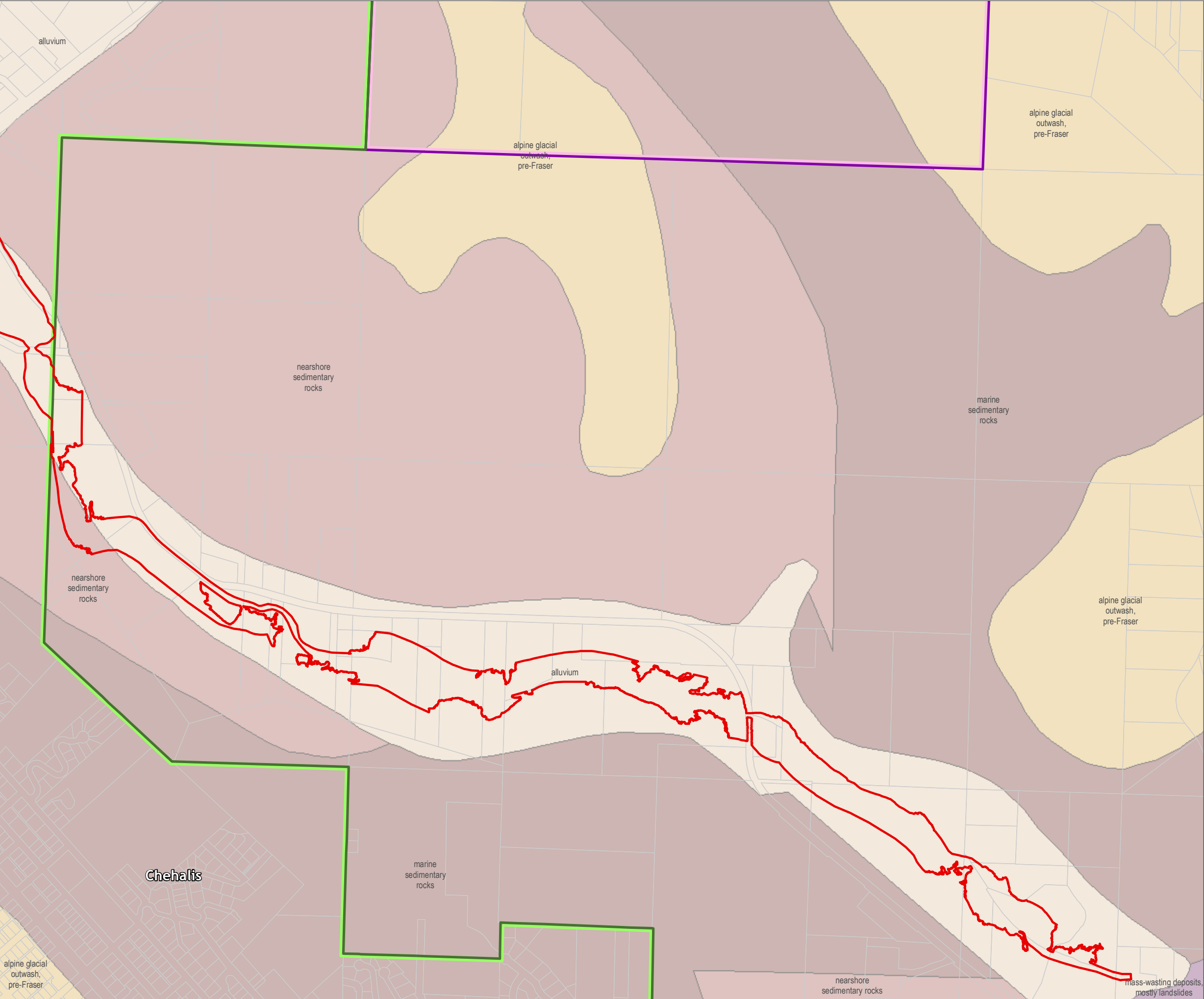



Lewis County, Washington  
Shoreline Master Program

Map 10B - Surficial Geology  
Figure: Chehalis 4

Date: 6/3/2014

Surficial Geology

- Alluvium
- Alpine glacial outwash, pre-Fraser
- Marine sedimentary rocks
- SMA Rivers & Streams
- SMA Lakes
- Parcels
- Highways
- SMA Jurisdiction
- City
- UGA

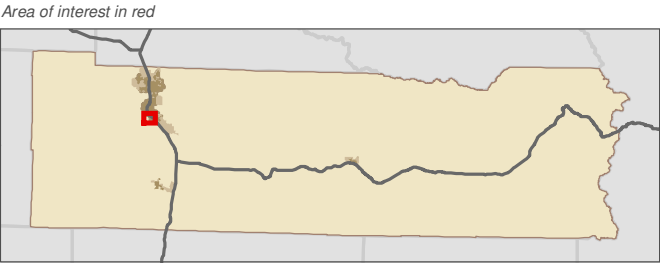

Data: Lewis County, USFWS NWI, FEMA, WA DNR, WSDOT, NRCS NAIP  
Shoreline jurisdiction boundaries depicted on this map are approximate. They have not been formally delineated or surveyed and are intended for planning purposes only. Additional site-specific evaluation may be needed to confirm/verify information shown on this map.

Lewis County Coalition



City of Morton City of Winlock

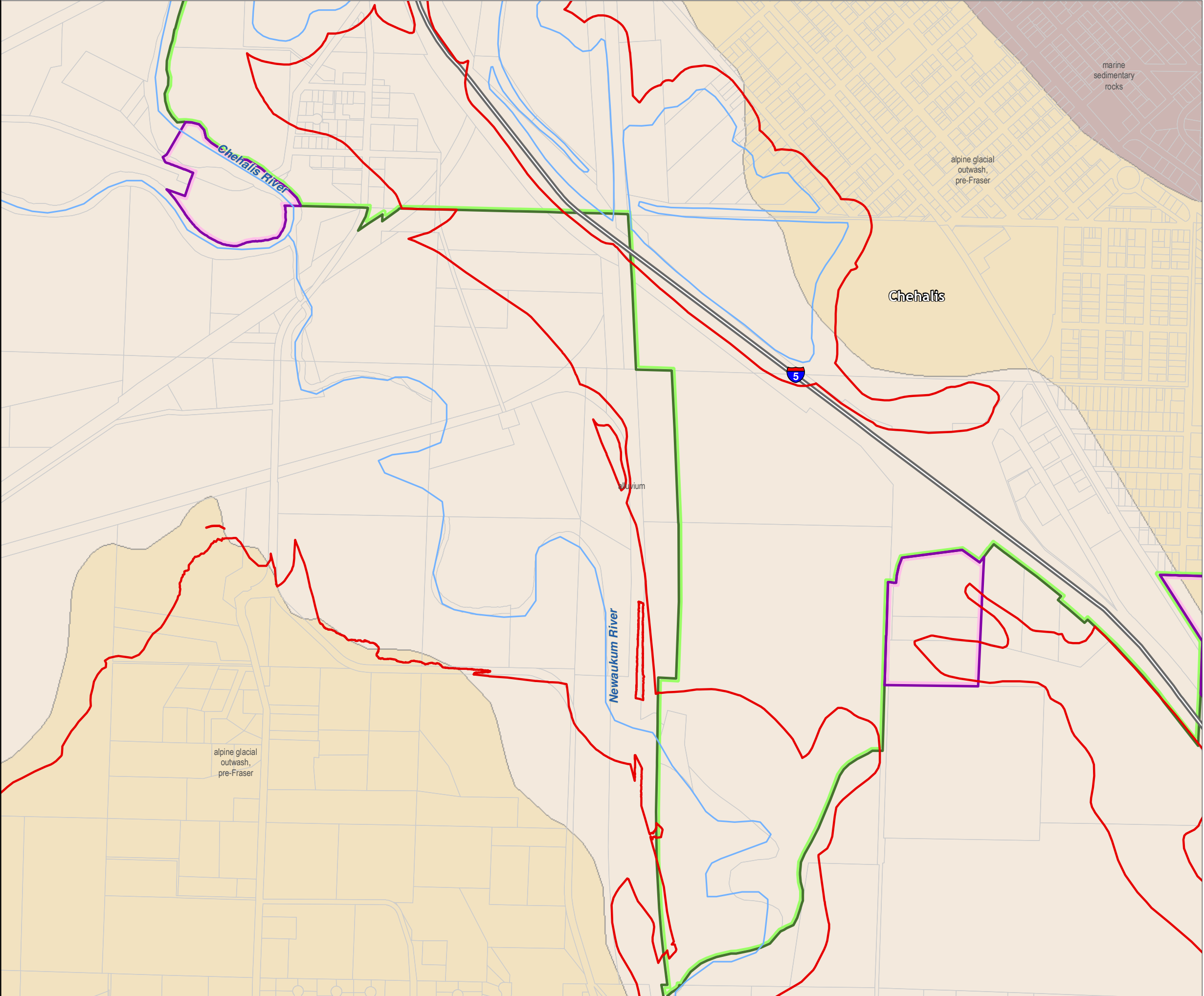

Lewis County, Washington  
Shoreline Master Program

Map 10B - Surficial Geology  
Figure: Chehalis 5

Date: 6/3/2014

Surficial Geology

- Alluvium
- Alpine glacial outwash, pre-Fraser
- Marine sedimentary rocks
- Mass-wasting deposits, mostly landslides
- Nearshore sedimentary rocks
- SMA Rivers & Streams
- SMA Lakes
- Parcels
- Highways
- SMA Jurisdiction
- City
- UGA

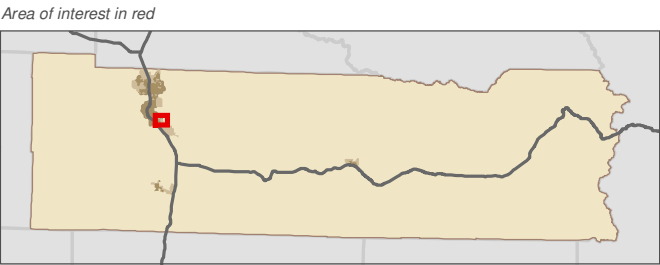
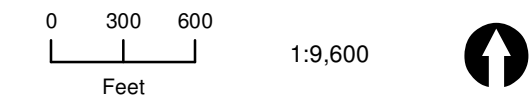

Data: Lewis County, USFWS NWI, FEMA, WA DNR, WSDOT, NRCS NAIP  
Shoreline jurisdiction boundaries depicted on this map are approximate. They have not been formally delineated or surveyed and are intended for planning purposes only. Additional site-specific evaluation may be needed to confirm/verify information shown on this map.

Lewis County Coalition



City of Morton City of Winlock

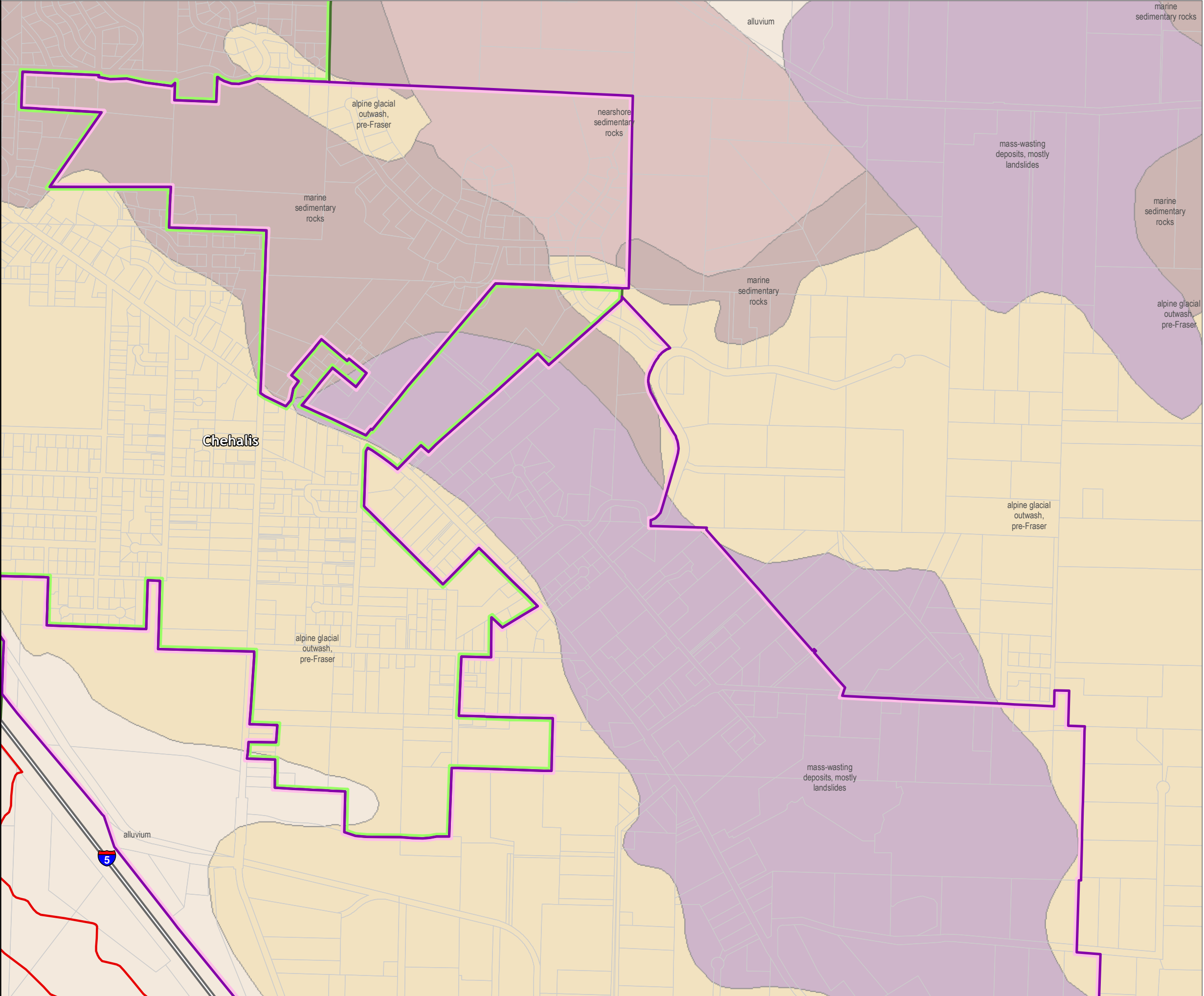



Lewis County, Washington  
Shoreline Master Program

Map 10B - Surficial Geology  
Figure: Chehalis 6

Date: 6/3/2014

Surficial Geology

- Alluvium
- Alpine glacial outwash, pre-Fraser
- Mass-wasting deposits, mostly landslides
- SMA Rivers & Streams
- SMA Lakes
- Parcels
- Highways
- SMA Jurisdiction
- City
- UGA

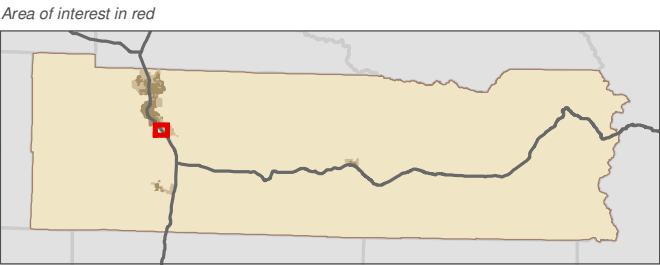
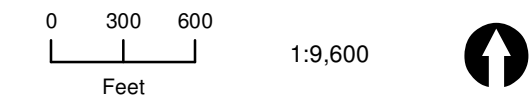

Data: Lewis County, USFWS NWI, FEMA, WA DNR, WSDOT, NRCS NAIP  
Shoreline jurisdiction boundaries depicted on this map are approximate. They have not been formally delineated or surveyed and are intended for planning purposes only. Additional site-specific evaluation may be needed to confirm/verify information shown on this map.

Lewis County Coalition



City of Morton City of Winlock

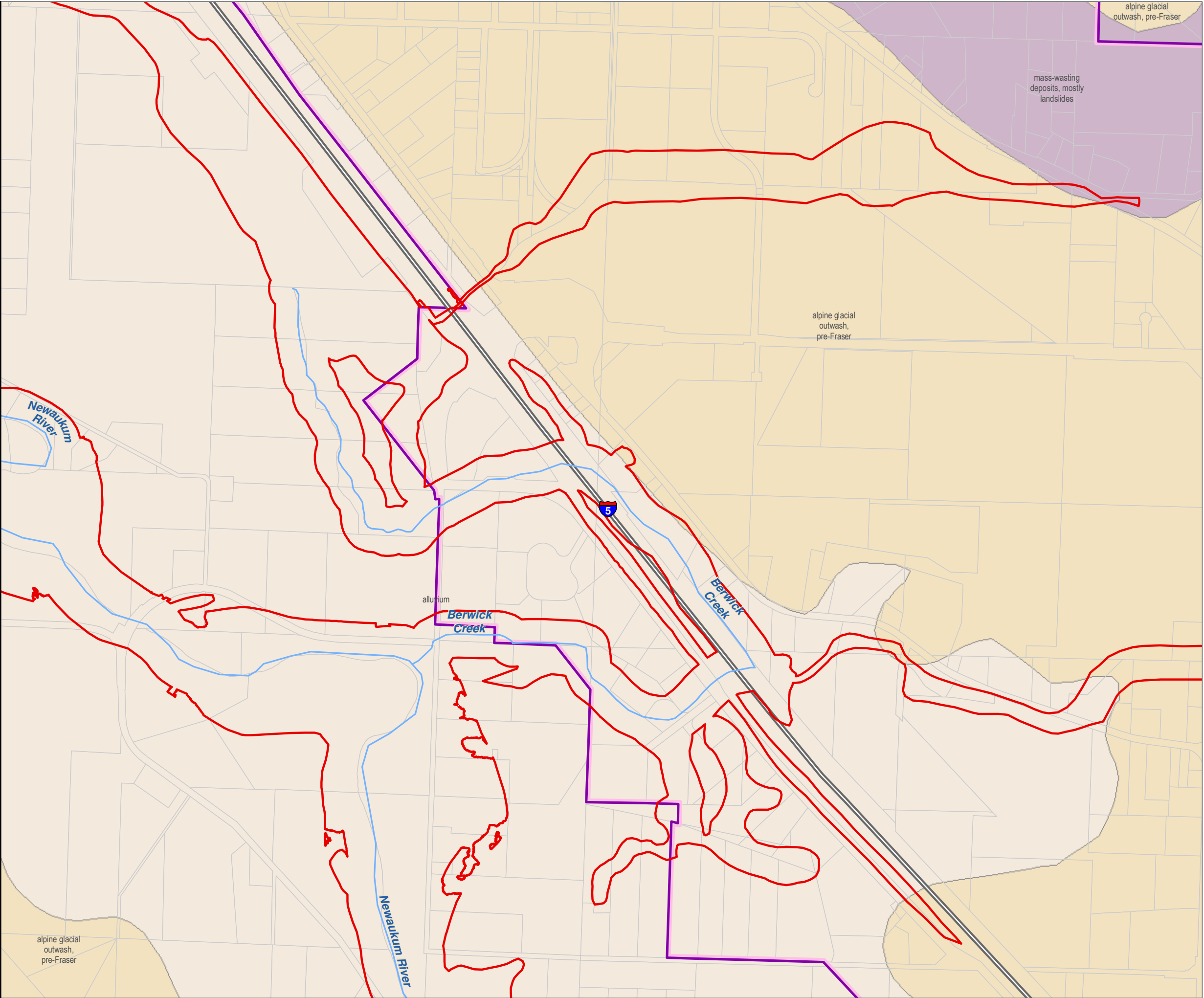



Lewis County, Washington  
Shoreline Master Program

Map 10B - Surficial Geology  
Figure: Chehalis 7

Date: 6/3/2014

Surficial Geology

- Alluvium
- Alpine glacial outwash, pre-Fraser
- Continental sedimentary deposits or rocks
- Mass-wasting deposits, mostly landslides
- SMA Rivers & Streams
- SMA Lakes
- Parcels
- Highways
- SMA Jurisdiction
- City
- UGA

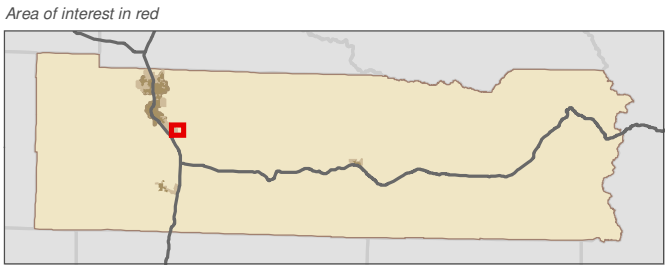

Data: Lewis County, USFWS NWI, FEMA, WA DNR, WSDOT, NRCS NAIP  
Shoreline jurisdiction boundaries depicted on this map are approximate. They have not been formally delineated or surveyed and are intended for planning purposes only. Additional site-specific evaluation may be needed to confirm/verify information shown on this map.

Lewis County Coalition



City of Morton City of Winlock

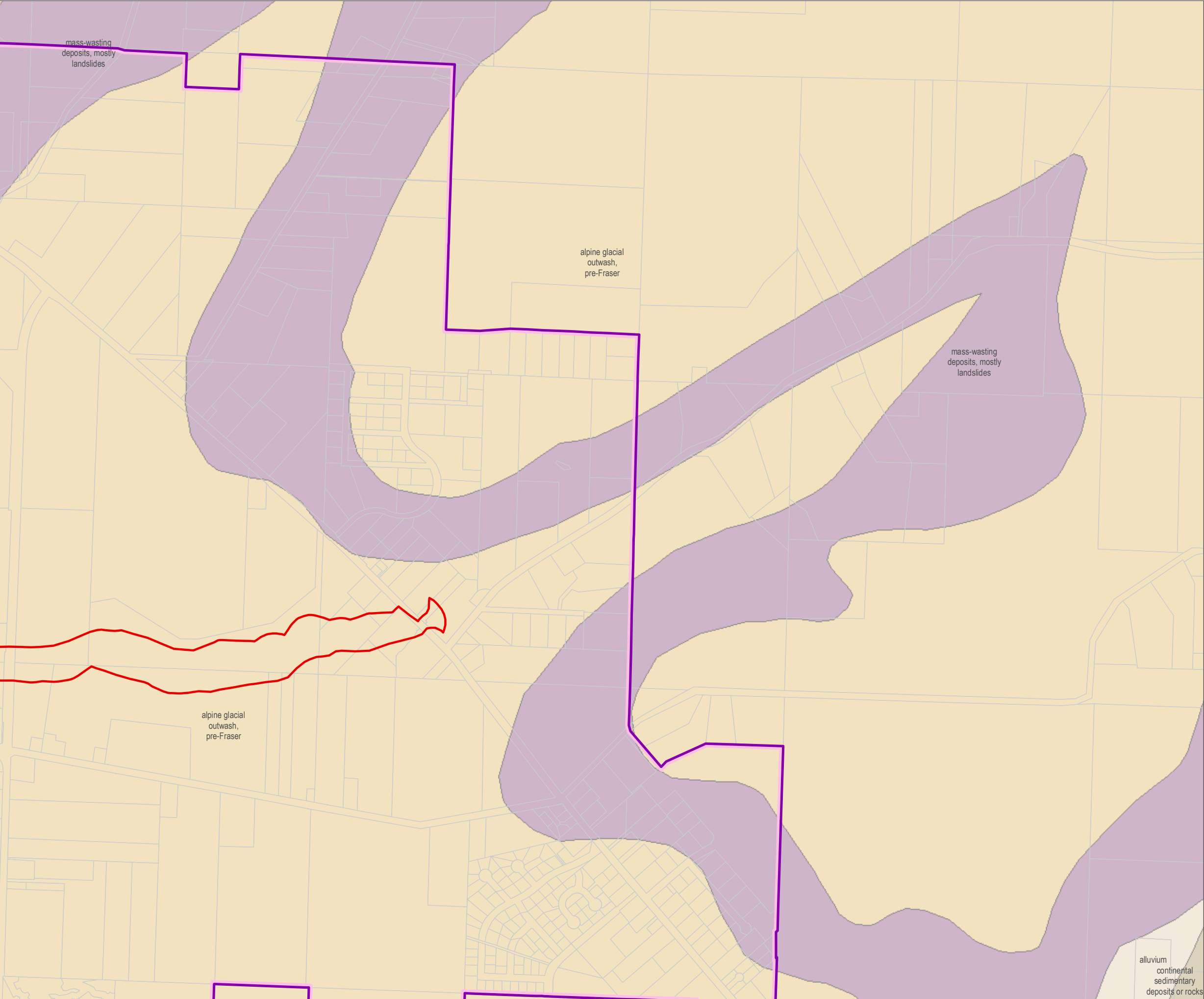

Lewis County, Washington  
Shoreline Master Program

Map 10B - Surficial Geology  
Figure: Chehalis 8

Date: 6/3/2014

Surficial Geology

- Alluvium
- Alpine glacial outwash, pre-Fraser
- Mass-wasting deposits, mostly landslides
- SMA Rivers & Streams
- SMA Lakes
- Parcels
- Highways
- SMA Jurisdiction
- City
- UGA

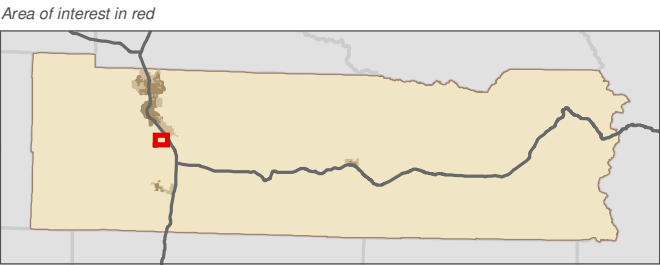
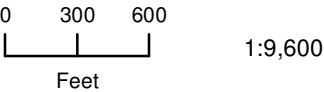

Data: Lewis County, USFWS NWI, FEMA, WA DNR, WSDOT, NRCS NAIP  
Shoreline jurisdiction boundaries depicted on this map are approximate. They have not been formally delineated or surveyed and are intended for planning purposes only. Additional site-specific evaluation may be needed to confirm/verify information shown on this map.

Lewis County Coalition



City of Morton City of Winlock

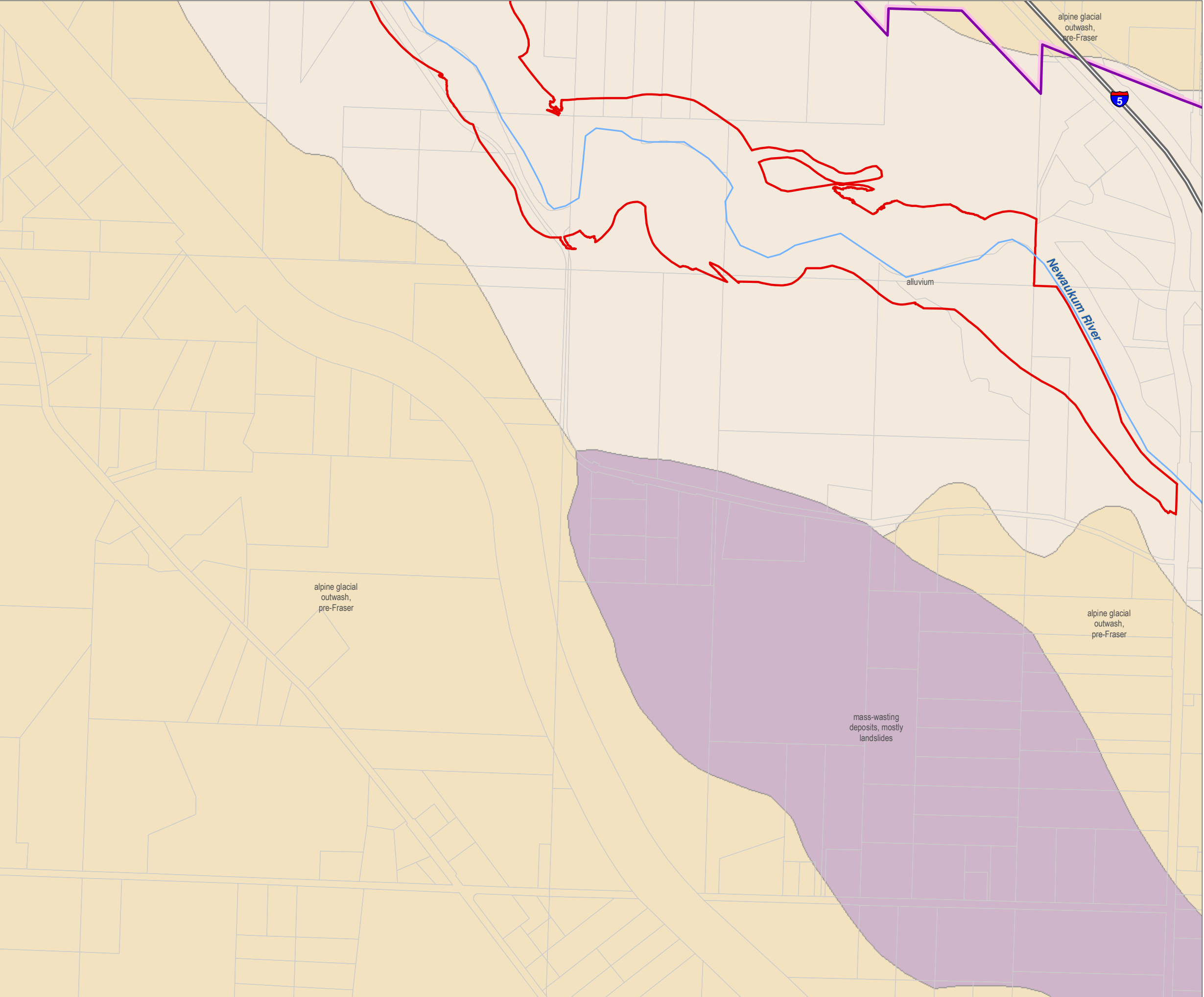

Lewis County, Washington  
Shoreline Master Program

Map 10B - Surficial Geology  
Figure: Chehalis 9

Date: 6/3/2014

Surficial Geology

- Alluvium
- Alpine glacial outwash, pre-Fraser
- Continental sedimentary deposits or rocks
- Mass-wasting deposits, mostly landslides
- SMA Rivers & Streams
- SMA Lakes
- Parcels
- Highways
- SMA Jurisdiction
- City
- UGA

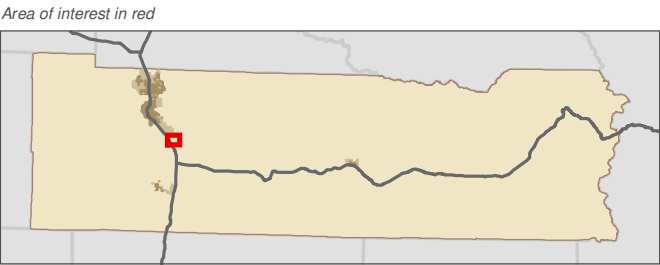
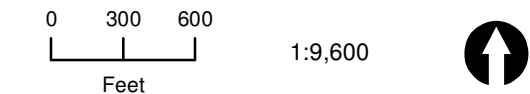

Data: Lewis County, USFWS NWI, FEMA, WA DNR, WSDOT, NRCS NAIP  
Shoreline jurisdiction boundaries depicted on this map are approximate. They have not been formally delineated or surveyed and are intended for planning purposes only. Additional site-specific evaluation may be needed to confirm/verify information shown on this map.

Lewis County Coalition



City of Morton City of Winlock

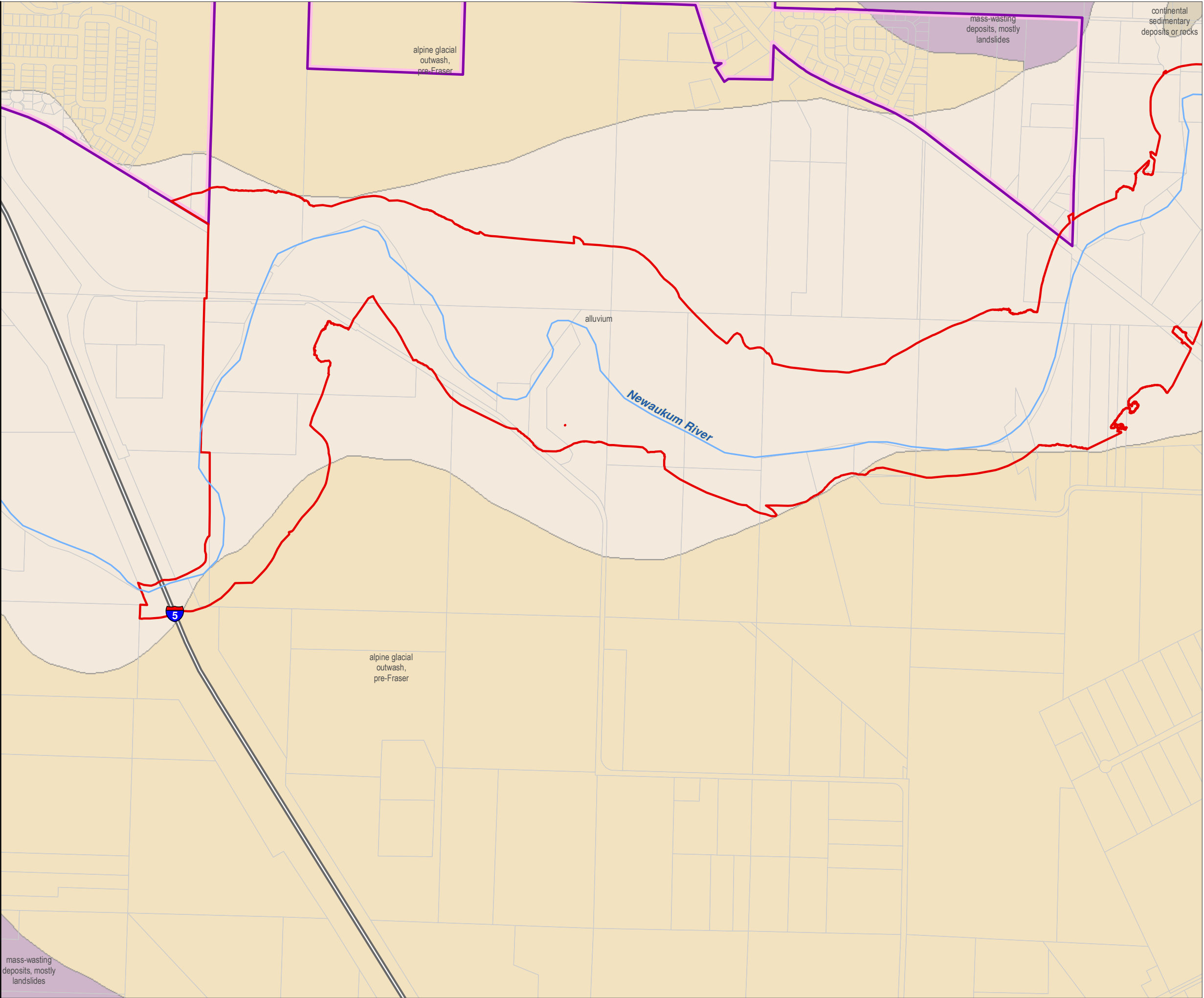



Lewis County, Washington  
Shoreline Master Program

Map 10B - Surficial Geology  
Figure: Morton 1

Date: 6/3/2014

- Surficial Geology
- Alluvium
  - Alpine glacial till, pre-Fraser
  - Andesite flows
  - Basaltic andesite flows
  - Mass-wasting deposits, mostly landslides
  - SMA Rivers & Streams
  - SMA Lakes
  - Parcels
  - Highways
  - SMA Jurisdiction
  - City
  - UGA

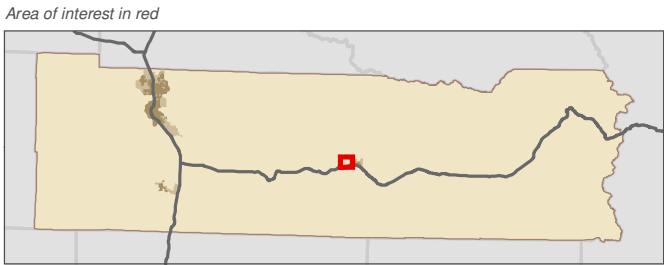
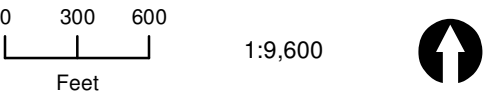

Data: Lewis County, USFWS NWI, FEMA, WA DNR, WSDOT, NRCS NAIP  
Shoreline jurisdiction boundaries depicted on this map are approximate. They have not been formally delineated or surveyed and are intended for planning purposes only. Additional site-specific evaluation may be needed to confirm/verify information shown on this map.

Lewis County Coalition



City of Morton City of Winlock

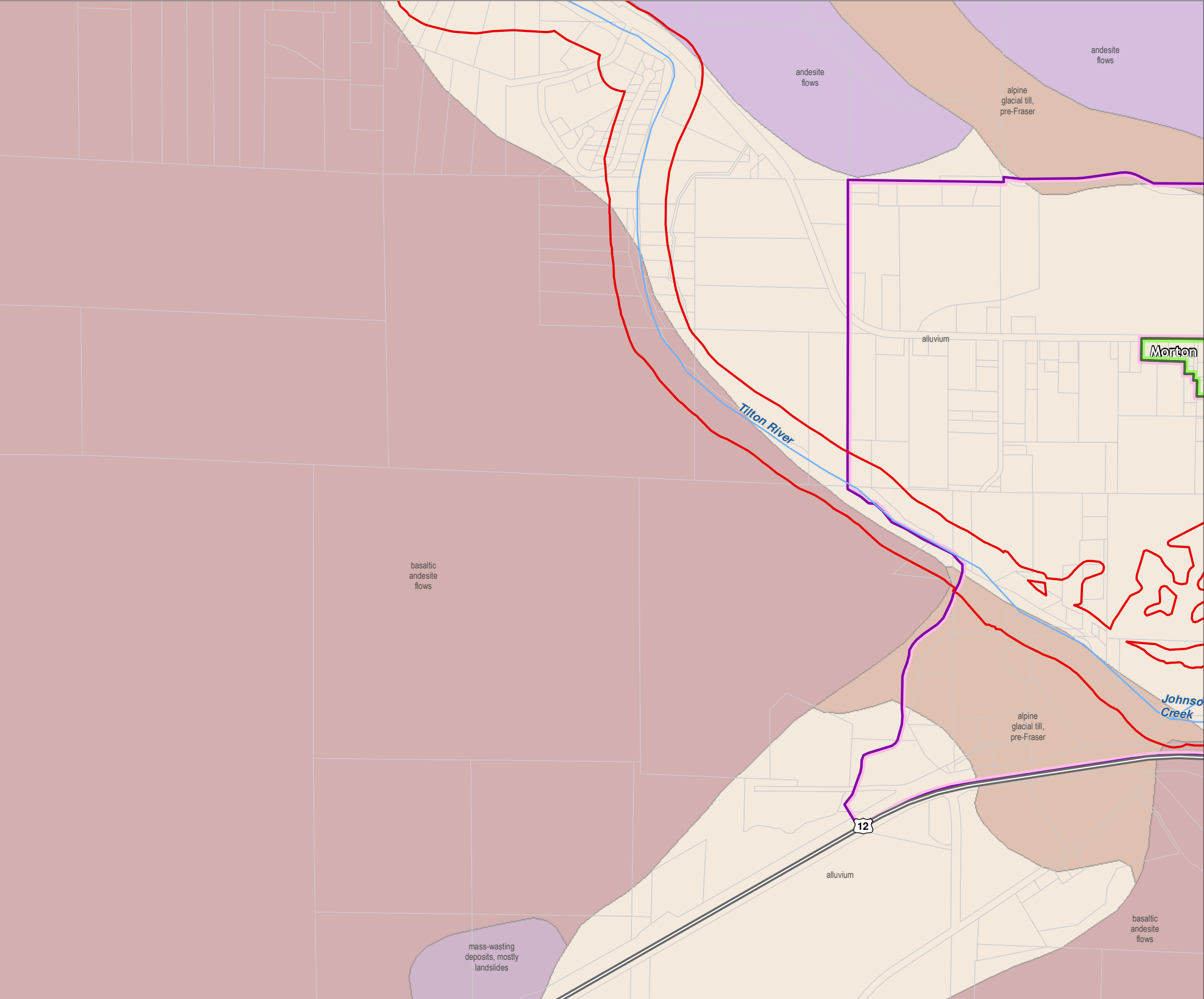

Lewis County, Washington  
Shoreline Master Program

Map 10B - Surficial Geology  
Figure: Morton 2

Date: 6/3/2014

Surficial Geology

- Alluvium
- Alpine glacial till, pre-Fraser
- Andesite flows
- Basaltic andesite flows
- Continental sedimentary deposits or rocks
- Diorite
- SMA Rivers & Streams
- SMA Lakes
- Parcels
- Highways
- SMA Jurisdiction
- City
- UGA

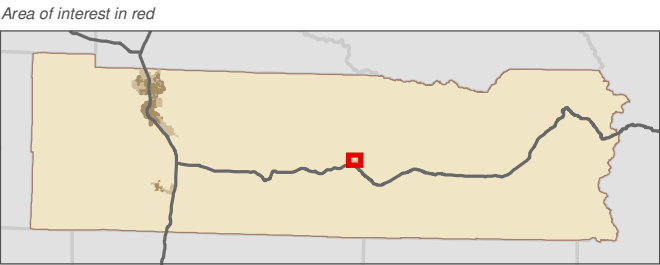
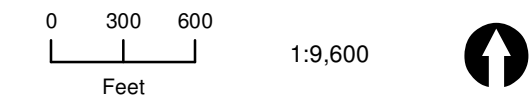

Data: Lewis County, USFWS NWI, FEMA, WA DNR, WSDOT, NRCS NAIP  
Shoreline jurisdiction boundaries depicted on this map are approximate. They have not been formally delineated or surveyed and are intended for planning purposes only. Additional site-specific evaluation may be needed to confirm/verify information shown on this map.

Lewis County Coalition



City of Morton City of Winlock

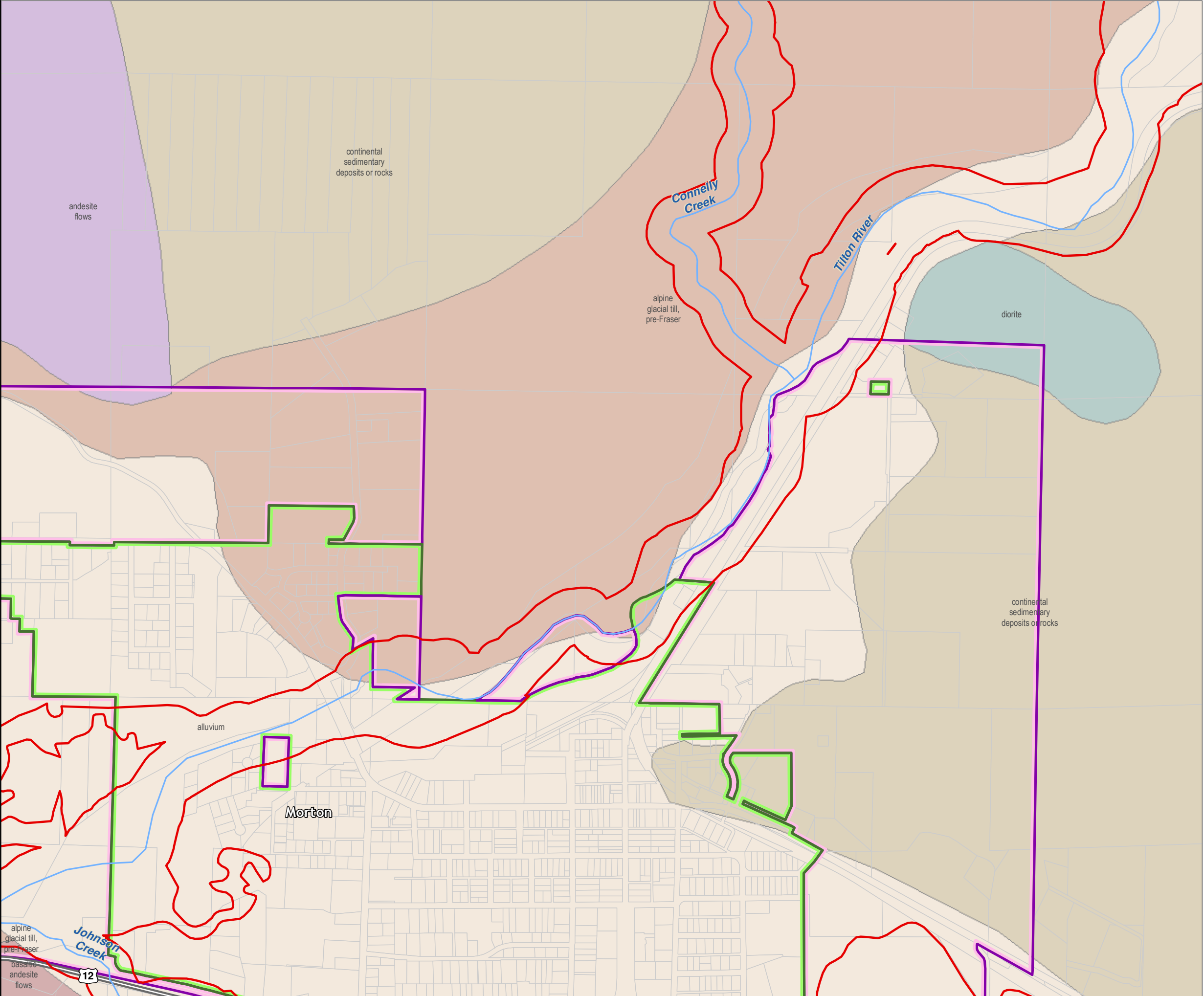

Lewis County, Washington  
Shoreline Master Program

Map 10B - Surficial Geology  
Figure: Morton 3

Date: 6/3/2014

Surficial Geology

- Alluvium
- Basaltic andesite flows
- Continental sedimentary deposits or rocks
- Mass-wasting deposits, mostly landslides
- SMA Rivers & Streams
- SMA Lakes
- Parcels
- Highways
- SMA Jurisdiction
- City
- UGA

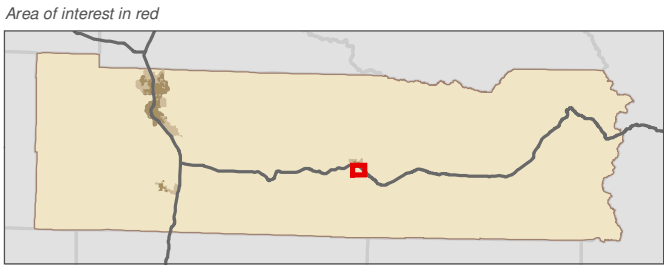
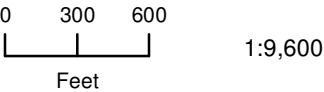

Data: Lewis County, USFWS NWI, FEMA, WA DNR, WSDOT, NRCS NAIP  
Shoreline jurisdiction boundaries depicted on this map are approximate. They have not been formally delineated or surveyed and are intended for planning purposes only. Additional site-specific evaluation may be needed to confirm/verify information shown on this map.

Lewis County Coalition



City of Morton City of Winlock

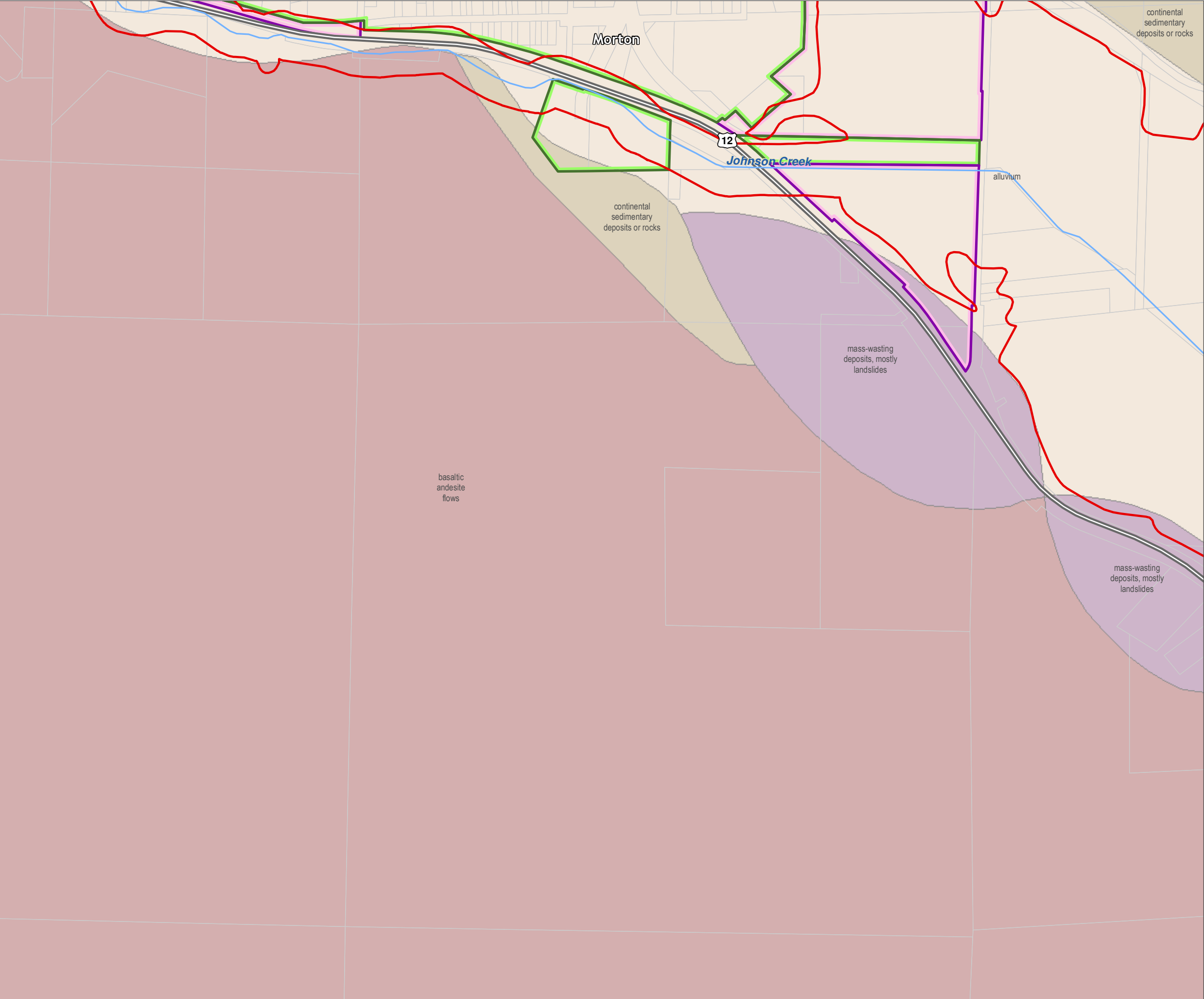



Lewis County, Washington  
Shoreline Master Program

Map 10B - Surficial Geology  
Figure: Packwood 1

Date: 6/3/2014

Surficial Geology

- Alluvium
- Alpine glacial drift, Fraser-age
- Continental sedimentary deposits or rocks
- Intrusive andesite
- Volcaniclastic deposits or rocks
- SMA Rivers & Streams
- SMA Lakes
- Parcels
- Highways
- SMA Jurisdiction
- City
- UGA

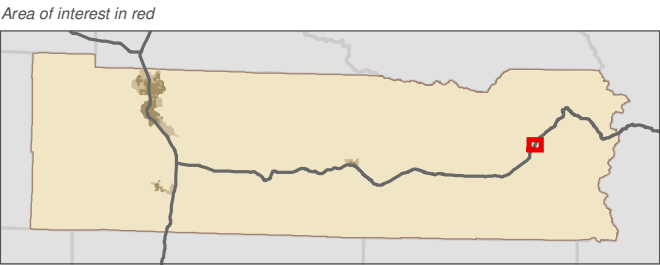
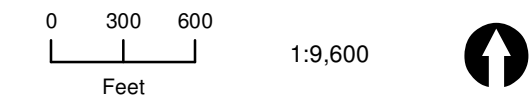

Data: Lewis County, USFWS NWI, FEMA, WA DNR, WSDOT, NRCS NAIP  
Shoreline jurisdiction boundaries depicted on this map are approximate. They have not been formally delineated or surveyed and are intended for planning purposes only. Additional site-specific evaluation may be needed to confirm/verify information shown on this map.

Lewis County Coalition



City of Morton City of Winlock

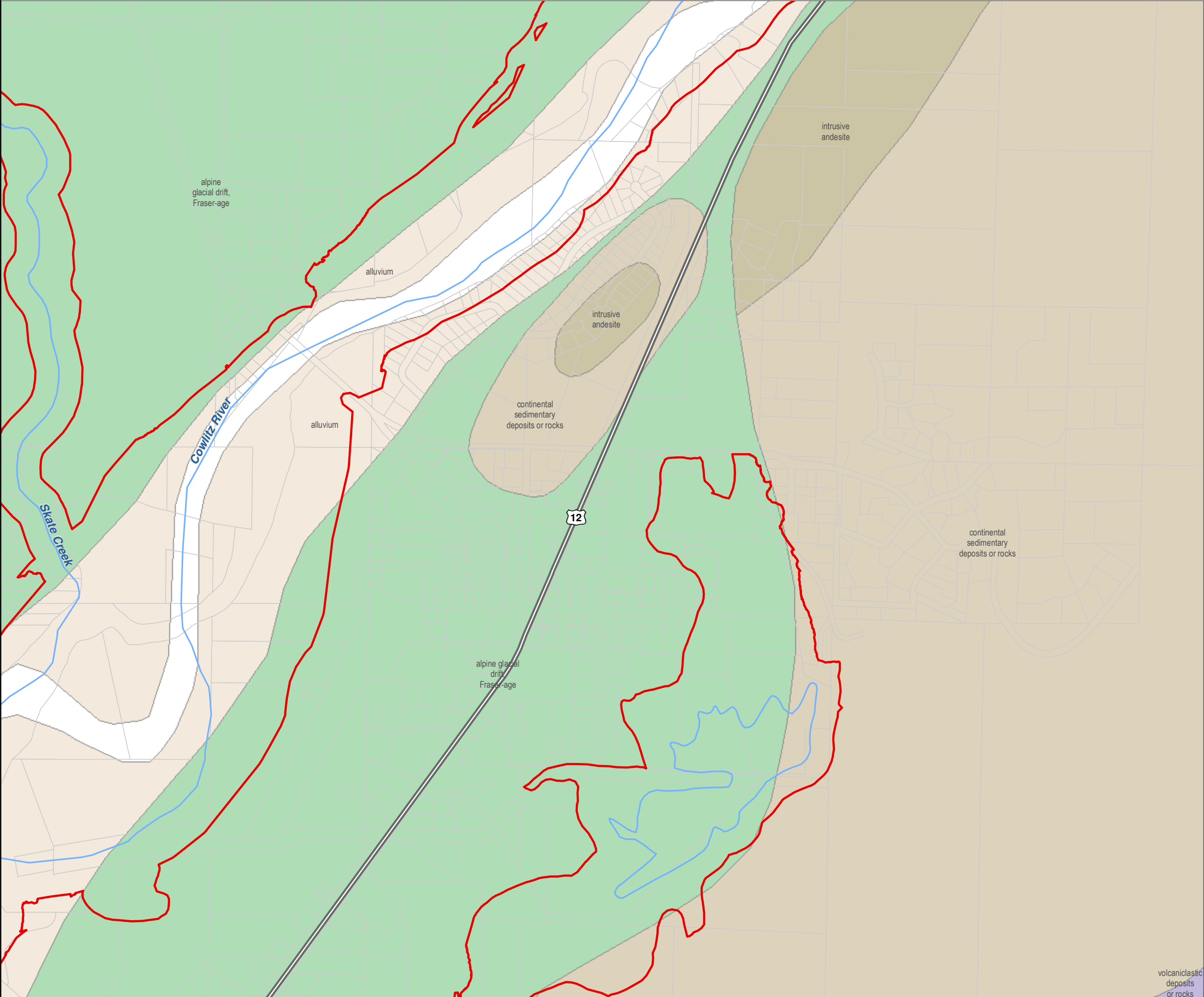

Lewis County, Washington  
Shoreline Master Program

Map 10B - Surficial Geology  
Figure: Winlock 1

Date: 6/3/2014

Surficial Geology

- Alluvium
- Alpine glacial drift, pre-Fraser
- Alpine glacial outwash, pre-Fraser
- Marine sedimentary rocks
- SMA Rivers & Streams
- SMA Lakes
- Parcels
- Highways
- SMA Jurisdiction
- City
- UGA

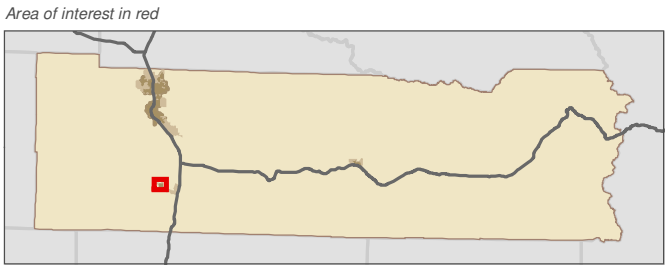
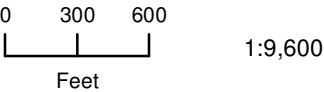

Data: Lewis County, USFWS NWI, FEMA, WA DNR, WSDOT, NRCS NAIP  
Shoreline jurisdiction boundaries depicted on this map are approximate. They have not been formally delineated or surveyed and are intended for planning purposes only. Additional site-specific evaluation may be needed to confirm/verify information shown on this map.

Lewis County Coalition



City of Morton City of Winlock

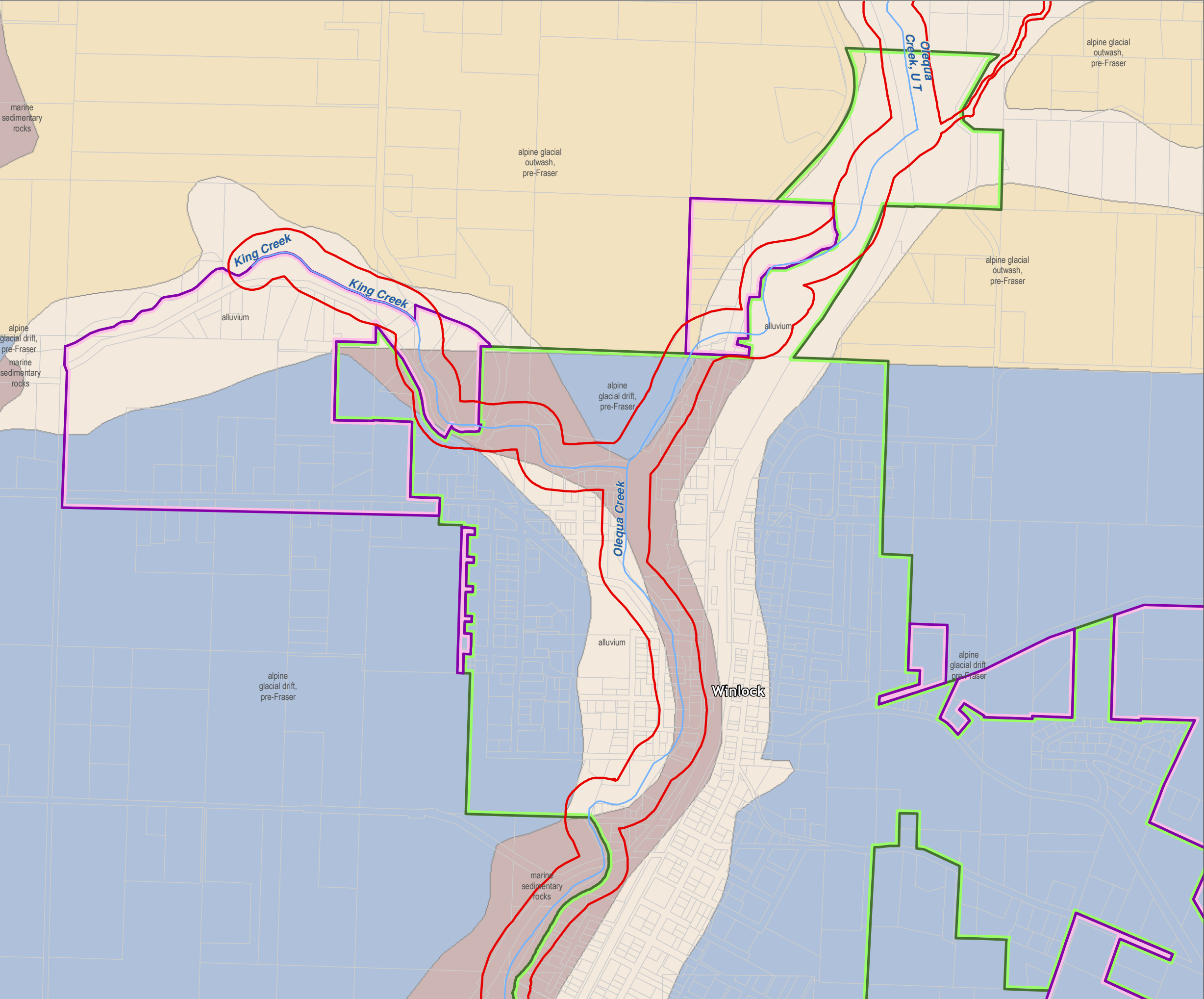

Lewis County, Washington  
Shoreline Master Program

Map 10B - Surficial Geology  
Figure: Winlock 2

Date: 6/3/2014

- Surficial Geology
- Alpine glacial drift, pre-Fraser
  - Alpine glacial outwash, pre-Fraser
  - SMA Rivers & Streams
  - SMA Lakes
  - Parcels
  - Highways
  - SMA Jurisdiction
  - City
  - UGA

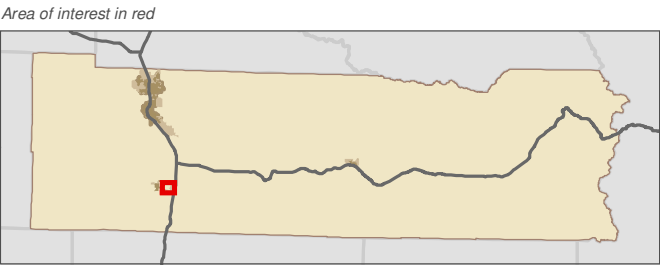
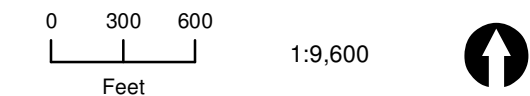

Data: Lewis County, USFWS NWI, FEMA, WA DNR, WSDOT, NRCS NAIP  
Shoreline jurisdiction boundaries depicted on this map are approximate. They have not been formally delineated or surveyed and are intended for planning purposes only. Additional site-specific evaluation may be needed to confirm/verify information shown on this map.

Lewis County Coalition



City of Morton City of Winlock

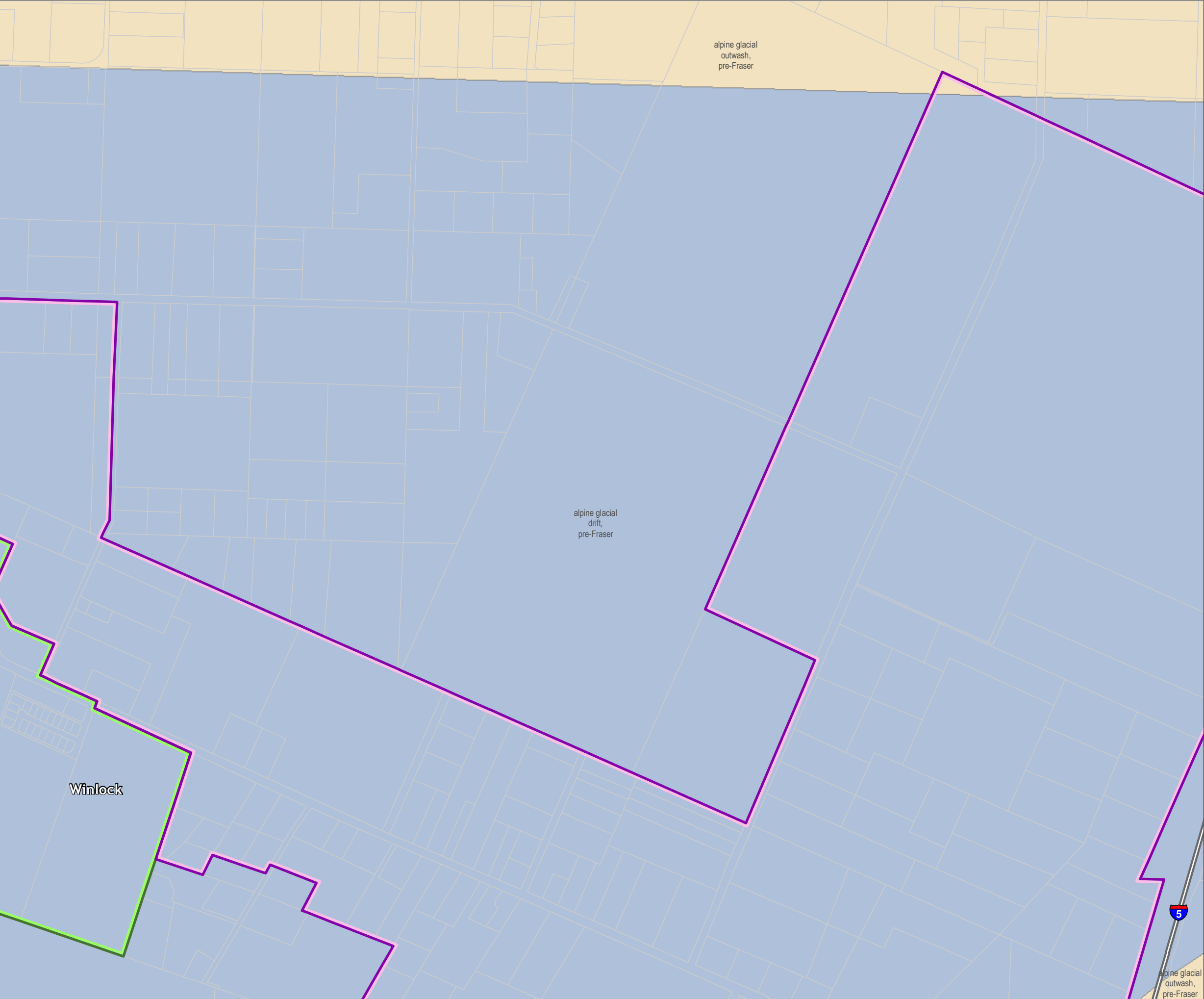



Lewis County, Washington  
Shoreline Master Program

Map 10B - Surficial Geology

Figure: Winlock 3

Date: 6/3/2014

Surficial Geology

- Alpine glacial drift, pre-Fraser
- Alpine glacial outwash, pre-Fraser
- SMA Rivers & Streams
- SMA Lakes
- Parcels
- Highways
- SMA Jurisdiction
- City
- UGA

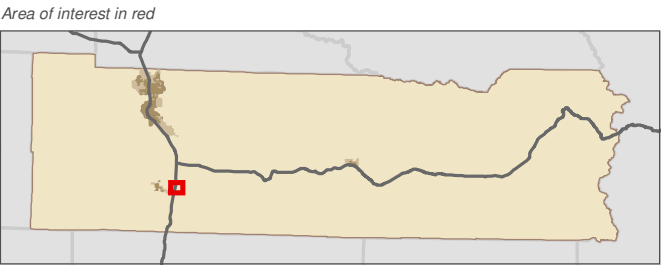
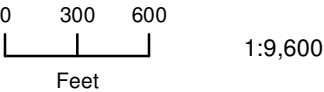

Data: Lewis County, USFWS NWI, FEMA, WA DNR, WSDOT, NRCS NAIP  
Shoreline jurisdiction boundaries depicted on this map are approximate. They have not been formally delineated or surveyed and are intended for planning purposes only. Additional site-specific evaluation may be needed to confirm/verify information shown on this map.

Lewis County Coalition



City of Morton City of Winlock

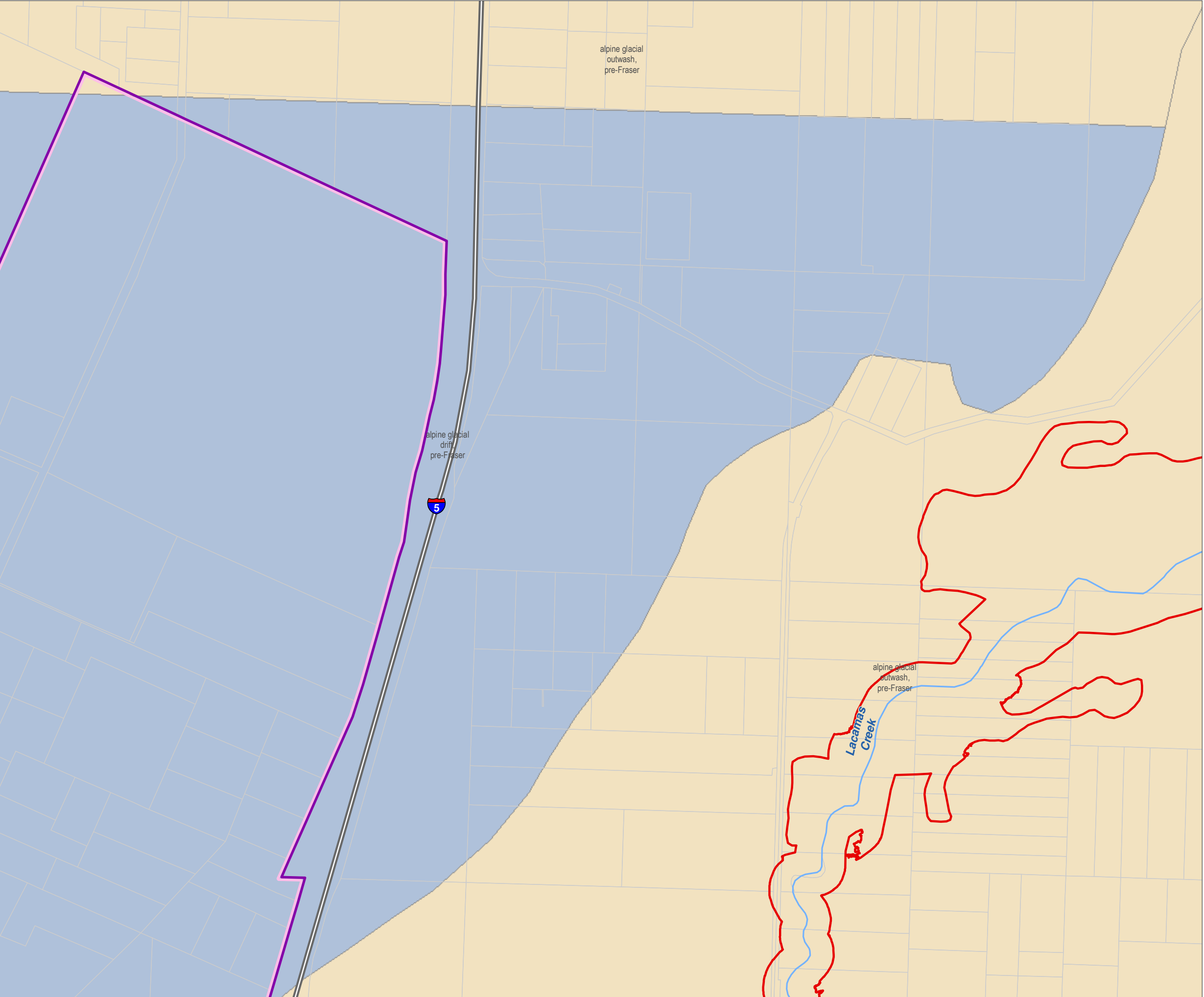

Lewis County, Washington  
Shoreline Master Program

Map 10B - Surficial Geology  
Figure: Winlock 4

Date: 6/3/2014

Surficial Geology

- Alluvium
- Alpine glacial drift, pre-Fraser
- Marine sedimentary rocks
- Nearshore sedimentary rocks
- SMA Rivers & Streams
- SMA Lakes
- Parcels
- Highways
- SMA Jurisdiction
- City
- UGA

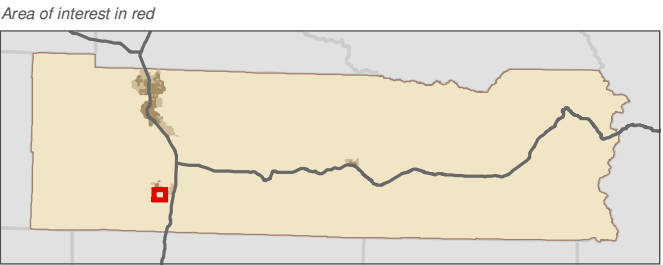
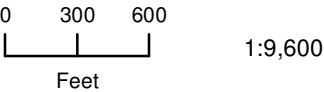

Data: Lewis County, USFWS NWI, FEMA, WA DNR, WSDOT, NRCS NAIP  
Shoreline jurisdiction boundaries depicted on this map are approximate. They have not been formally delineated or surveyed and are intended for planning purposes only. Additional site-specific evaluation may be needed to confirm/verify information shown on this map.

Lewis County Coalition



City of Morton City of Winlock

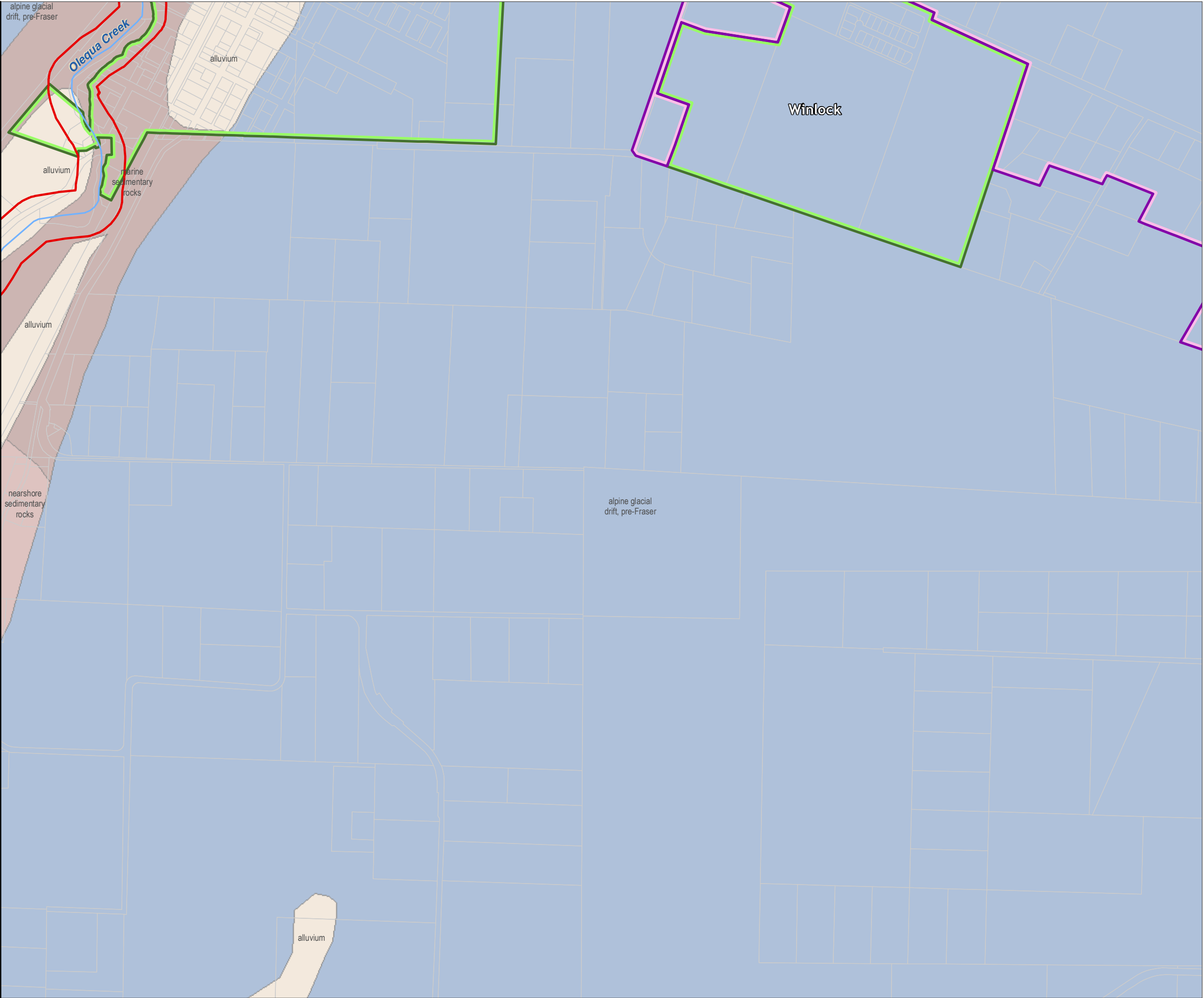

Lewis County, Washington  
Shoreline Master Program

Map 10B - Surficial Geology  
Figure: Winlock 5

Date: 6/3/2014

Surficial Geology

- Alpine glacial drift, pre-Fraser
- Alpine glacial outwash, pre-Fraser
- Marine sedimentary rocks
- Mass-wasting deposits, mostly landslides
- SMA Rivers & Streams
- SMA Lakes
- Parcels
- Highways
- SMA Jurisdiction
- City
- UGA

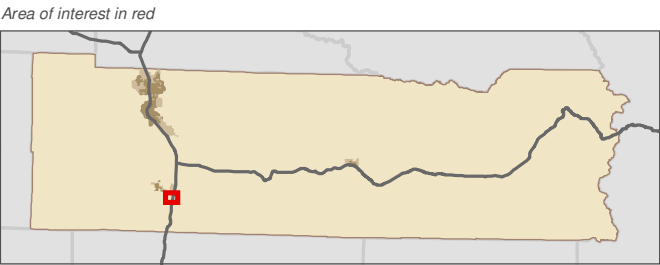
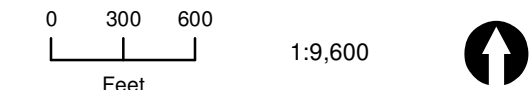

Data: Lewis County, USFWS NWI, FEMA, WA DNR, WSDOT, NRCS NAIP  
Shoreline jurisdiction boundaries depicted on this map are approximate. They have not been formally delineated or surveyed and are intended for planning purposes only. Additional site-specific evaluation may be needed to confirm/verify information shown on this map.

Lewis County Coalition



City of Morton City of Winlock

