



2015-17 Small Projects Recruitment Form

"Additional Local Flood relief Projects" (for 2015-17 biennium)

Chehalis River Basin Flood Relief

What are small projects? -- In general, small projects are those projects that provide predominantly localized benefit, are capable of being completed within the funding cycle, are supported by the jurisdiction within which the project is proposed, and are vetted and advanced through the Chehalis River Basin Flood Authority's Chehalis Basin Projects Committee.

What are additional local flood relief projects? -- Additional local flood relief projects are small projects seeking to utilize surplus 2015-17 small project monies as a result of other small projects coming in under budget, being re-scoped or otherwise resulting in surplus resources. Additional local flood relief projects, like small projects are to be completed within the funding cycle, supported by the jurisdiction within which the project is proposed, and vetted and advanced through the Chehalis River Basin Flood Authority's Chehalis Basin Projects Committee.

Instructions:

- a. Please submit additional local flood relief project requests (via this form) to Scott Boettcher (scottb@sbgh-partners.com) no later than 5:00 p.m. April 1, 2016.
- b. Please submit individual project request forms for each project in your jurisdiction, even those projects previously or partially funded in the past.
- c. Note: Parts III and IV below [marked by "(**)"] will be scored as part of the Chehalis Basin Projects Committee's review and evaluation. Part I and II will not be scored.

Part I General	
1. Date: March 24, 2016	
2. Project Name: Richard Roper	810 36 th Ave N.E. Olympia, WA 98506 360-943-8121
3. Project Location -- Please identify the location of the project as precisely as possible, preferable with latitude/longitude coordinates.	893 Wynoochee Valley Rd Montesano, WA NW4, N2 SW4 Sec.21 E2 NE4 Sec 20 T18N, R08W., WM
4. Project Contact -- Please identify who will be	Continued on page 2



responsible for overseeing and managing the project (i.e., name, email, telephone number, etc.).	Grays Harbor County Parcel 180821230010 180820140010
5. Lead Organization -- Please identify the lead organization, agency, entity, etc. responsible for this project. Please identify key partners responsible for assisting in the delivery or implementation of the project.	Grays Harbor Conservation Dist Jim Getchman 360-249-8532 Fish & Wildlife Amy Spoon 360-249-4628
Part II Description, Timing and Cost	
6. Project Description -- Please describe the project, what it is intended to accomplish, and the benefits that will accrue and to whom.	<ul style="list-style-type: none"> * Remove log jams – river to return to original river bed * Remove debris from over flow challenges * Remove well casing standing in river * Bank stabilization * Replace road to allow for emergency vehicle access and continuation of farm use * Replace lost power and water lines
7. Project Timeline -- Please describe the overall timeline for completion of the project as well any interim stages or phases.	April 2016 – April 2017
8. Project Cost and Funding -- What is the cost of this project? What are the on-going maintenance and operation requirements? Is it clear who will be responsible for on-going maintenance and operations costs?	10,000 - 95,000 est. Keeping large obstruction removed Landowner with assistance
9. Other Funding -- Please explain the extent to which other funding sources or funding partners are available.	?
Part III (**) Completion and Doability by June 30, 2017	
10. Project Completion -- Does the funding requested complete (or substantially complete) a project that has already been started? If so, please explain.	No
11. Project Doable -- Can this project or the stage/phase for which funding is sought be completed by June 30, 2017? Does the project face problem areas that could impact its doability and timeline, e.g., permitting or regulatory unknowns.	Yes



12. Project Impacts -- Please identify how any project impacts will be mitigated and if that mitigation will be accomplished by June 30, 2017?	Eliminate lost farm land Improve fish and wildlife habitat Replace emergency access and farm use road Remove well casing from river Remove dangerous log jams
<p style="text-align: center;">Part IV (**) Benefits Stated and Quantified</p>	
13. Emergency Response -- Please explain how this project enhances our ability to respond in a flood emergency (e.g., does it keep critical access roads, transportation facilities, etc. open and functional.)	Yes , our property road has allowed for emergency access for at least 6 capsized fishing boats and medical emergency for injured rafters
14. Essential Infrastructure Protection -- Please explain how this project protects essential infrastructure (as well the risks or consequences of not acting this funding cycle).	Inability to respond to emergency situation in a timely manner – lack of river access road If large log jams were to break loose during a major flood event damage to down river bridges could occur Lost Cabin, farm land, farm road, power lines, water line And wells
15. Public Health, Safety and Welfare -- Please explain how this project protects public health, safety and welfare.	Access road to the river for emergency response
16. Residential, Commercial and/or Agricultural Protection -- Please explain how this project protects residential, commercial and/or agricultural interests and communities and the benefits of acting (or consequences of not acting) this funding cycle. Consider factors like number of structures at risk, number of people at risk, historic frequency of flood damage, magnitude of benefit to be gained for the cost, etc.).	* Cabin in danger of being swiped down river * Valuable farm land loss; currently approx. 20 acres * One well currently standing in river * Power lines and water severed * ¼ mile access road washed into river (this road has been accessed by emergency vehicles to rescue 6 capsized boats and injured boaters and swimmers – in recent years)
17. Other Project Impacts -- Please explain how this project impacts or is potentially impacted by another project.	
18. Anything Else -- Please feel free to offer any additional information (e.g., photos, maps, drawings, etc.) that would be helpful to better understand the scope, timeline and benefits of this project.	See attached map



1/4/2016, DJP

Washington State Dept. Natural Resources
Forest Practices Division
Forestry Riparian Easement Program
Landowner: Richard Roper

2013 Photo

0 200 400 800 Feet

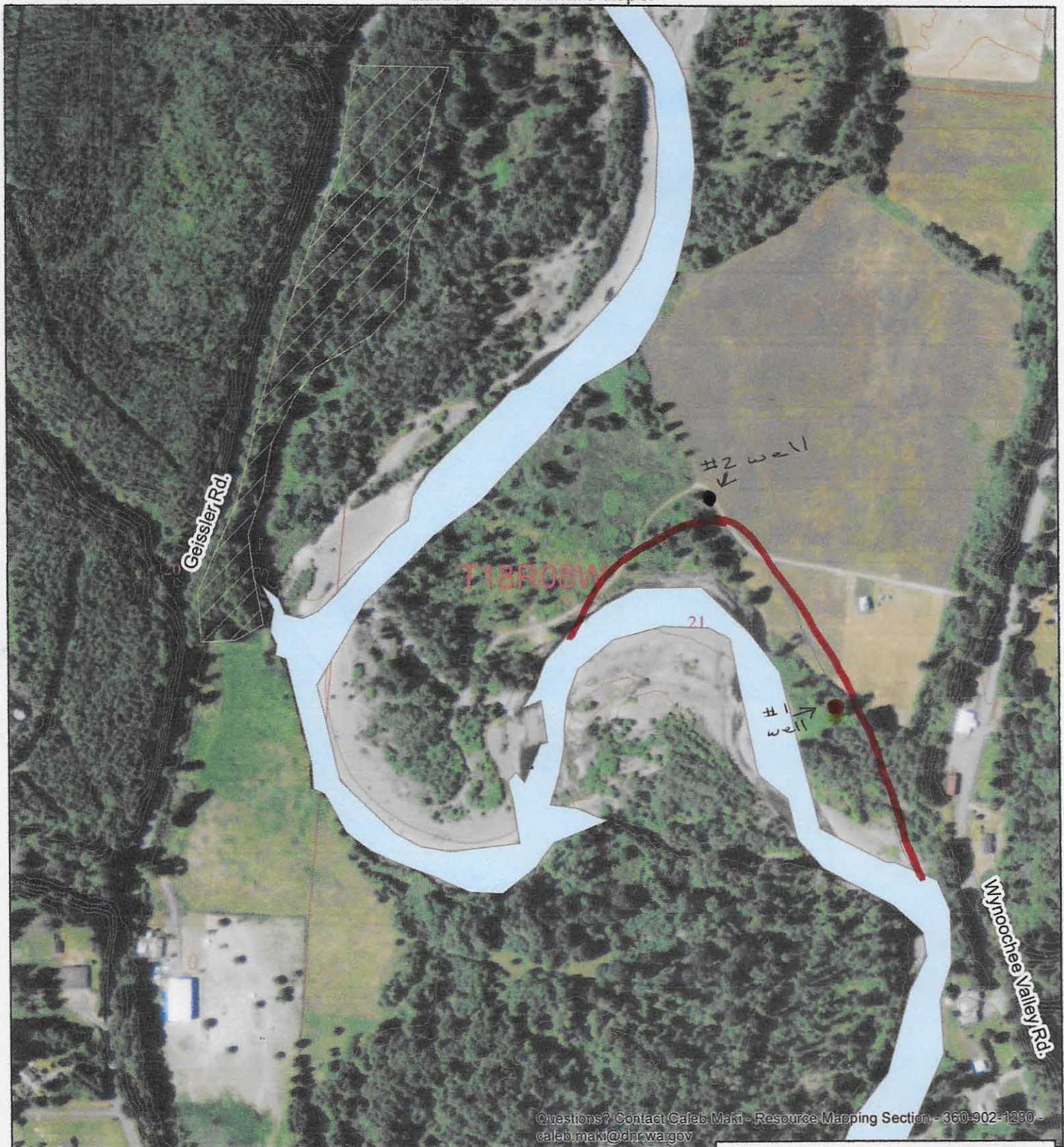

Questions? Contact Caleb Maki - Resource Mapping Section - 360-902-1290 - caleb.maki@dnr.wa.gov

Location: Ptn of NW4, N2 SW4 Sec. 21
& E2 NE4 Sec 20, T 18 N, R 08 W., W.M.
Grays Harbor County, WA
Parcel Nos. 180821230010, 180820140010

Note:

This sketch is provided to assist in locating the general vicinity of the easement premises. The State has not surveyed the premises and assumes no liability as to the location of all boundaries shown thereon

 = current river bank
● = #1 well - currently in river