

YOUR SHOT



RAYMOND SMITH

A mailbox is nearly submerged on Wishkah Road on Wednesday after a stormy night on Tuesday. If you have a photo that helps show what life is like here on the Twin Harbors and you want to share it with the rest of the community, e-mail a high resolution version to photo@thedailyworld.com. Include your daytime phone number, the name of the photographer, a description of what's happening in the photo, when and where it was taken and the names of the people who are prominent in the shot.



1/07/09 by 11 Leutz Rd

Jane Lauzon
64 Leutz Rd
Aberdeen WA

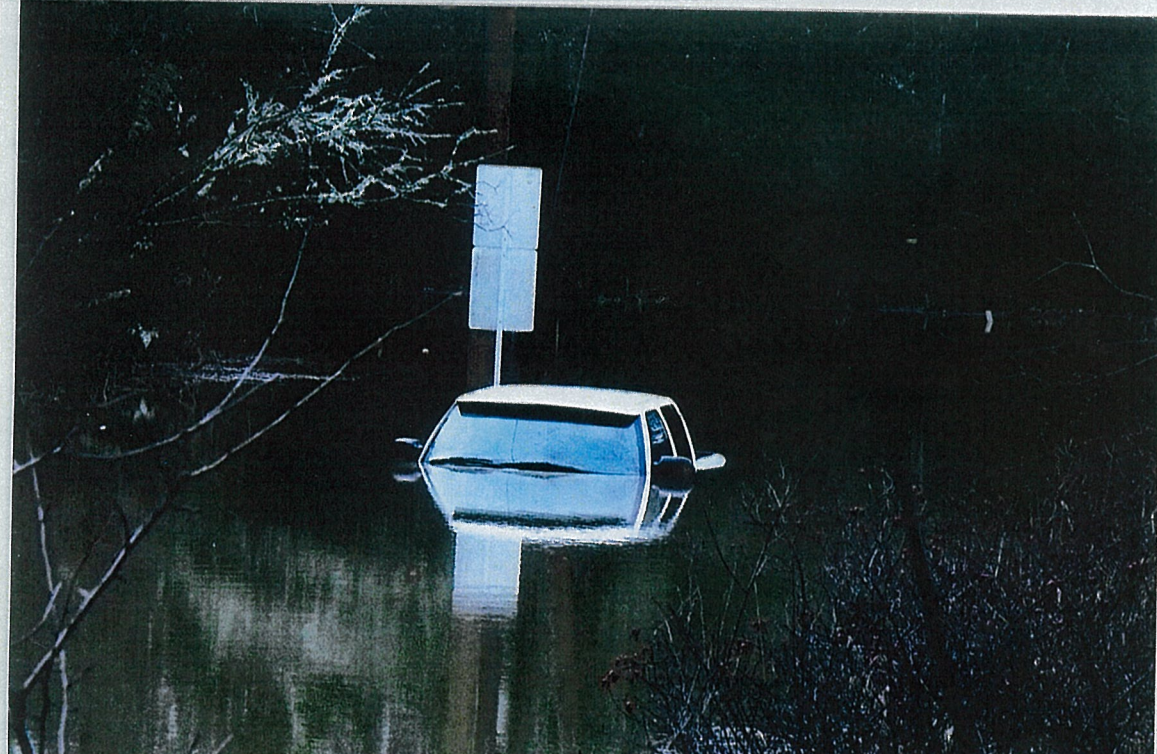

22

11/107

1



1/1/09

2



South Corner - Front Door

Room Water - Drainage

1/1/09



Looking East Towards WASHKAH RD.

LETT OUTDOOR REINFORCE

1/1/09

BETTY PETERSEN RESIDENCE

4

GARAGE



1/1/09

5



K.W. Backyard

1/1/09



BACK DECK WITH NO STEPS

BETTY DETHLESEN RESIDENCE

1/1/09



GARAGE DOOR
HANDLE
3' WATER
HEIGHT

BACK PORCH - NOTE STEPS SEPERATING FROM PORCH
FUNDATION

1/1/09

8



Steps FROM BACK DECK

R. - D. - - - D. - -

1/1/09

9



Looking N.E.

R. - N. - S. - E. - W.

11/1/09



EAST FACE - WATER UP TO FRONT DOOR



3134 Wiskkah Rd.
Friday 12-30-05



12/31/05 3134 Wiskkah Rd
SAT.







Please Note that Baseboard Heater is
nearly Submerge in water demonstrating
approximately 9" water inside of
home. This is a single level home.

A. Smith

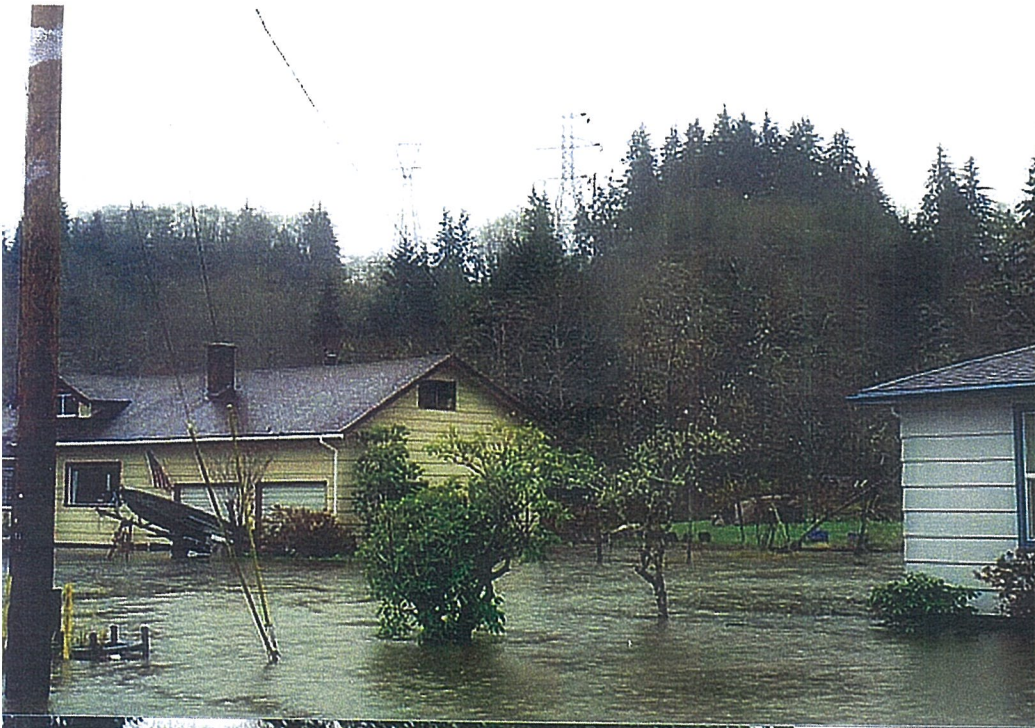

Flooding History - Photos



Flooding History - Photos



7 HANKS, Ling - 2011



Flooding History - Photos



Background – Baretich/Wishkah Road Culvert



Background – Project Area Map, 2011

