

Proposed Environment Designations

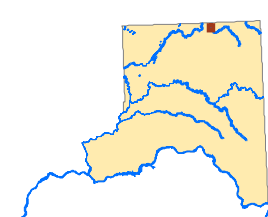

— SMP Stream^{TWC}

— SMP Waterbody^{TWC}

City or Town Limit^{Ecy}

Proposed Environment Designations^{1, 2 TWC}

Town of Rosalia

- Shoreline Parks
- Shoreline Residential
- Urban Conservancy

Notes:

¹ Shoreline areas waterward of the ordinary high water mark (OHWM) are assigned an Aquatic environment designation.

² Details of "Rural Industrial/Port" designated areas can be found on County pages 14 and 15.

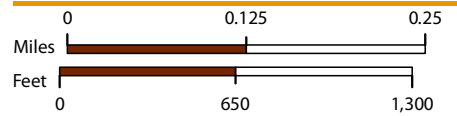



Original scale = 1:8,500
@ 11" x 17" layout.
Please scale accordingly.



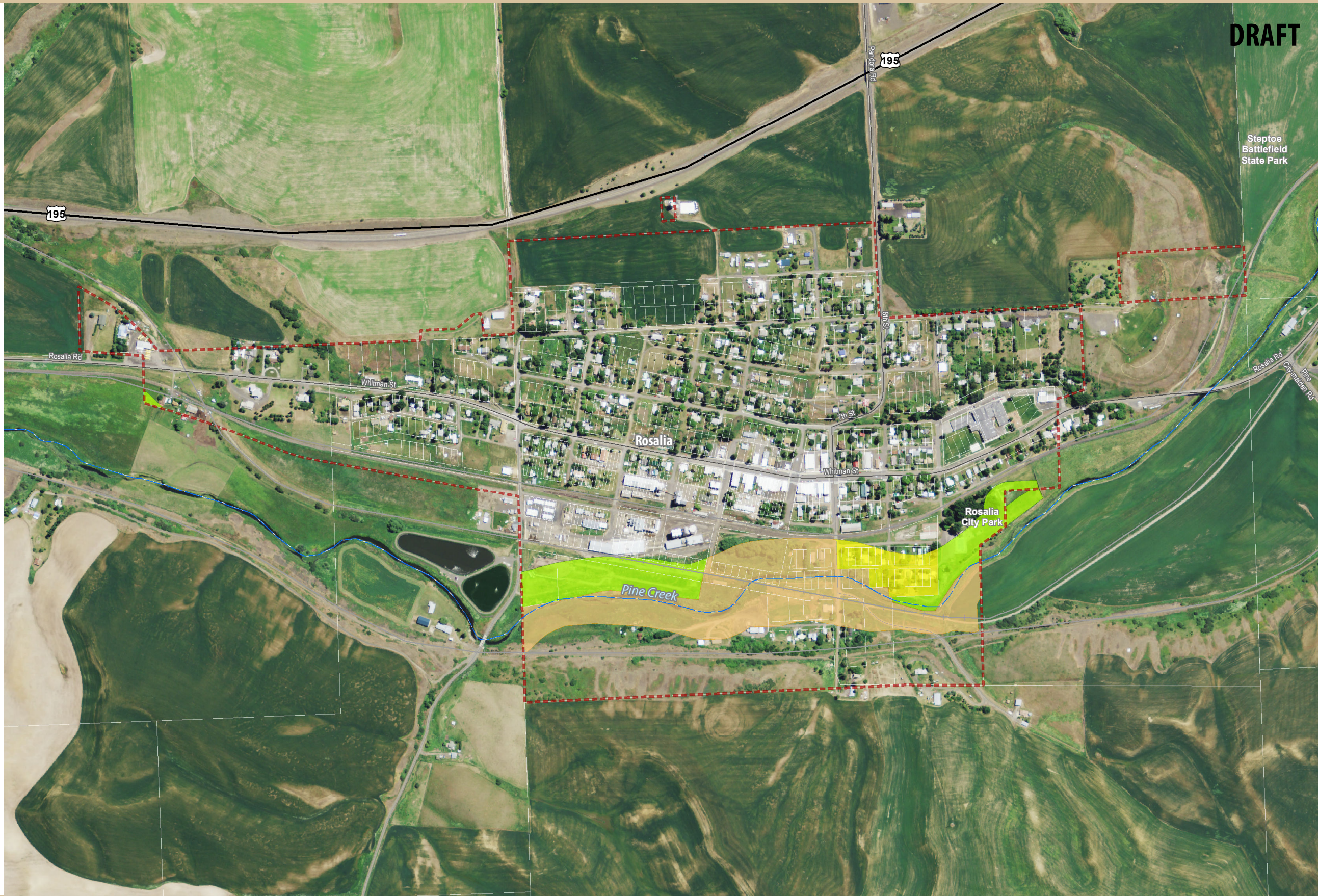

DRAFT