



# Floods, Fires, Hurricanes... oh my!

A STATE RESOURCE... AVAILABLE NATIONWIDE



# Intro to WCC Agenda

- WCC history
- Locations
- Recent Responses
- 2007 Lewis County flood
- Types of Work in a Disaster
- How Funding Works
- How to access WCC services during disasters



- Established in 1983
- Became an AmeriCorps Program in 1994
- Must be 18-25 (exceptions for disability status, military veterans, military reservists, and active duty dependents)
- Continuation of legacy of the Civilian Conservation Corps
- Provides field experience, networking opportunities, training and hands on experience
- Address natural resource, recreational assets, and disaster services
- 53 Full-time year around crews



# WCC Locations

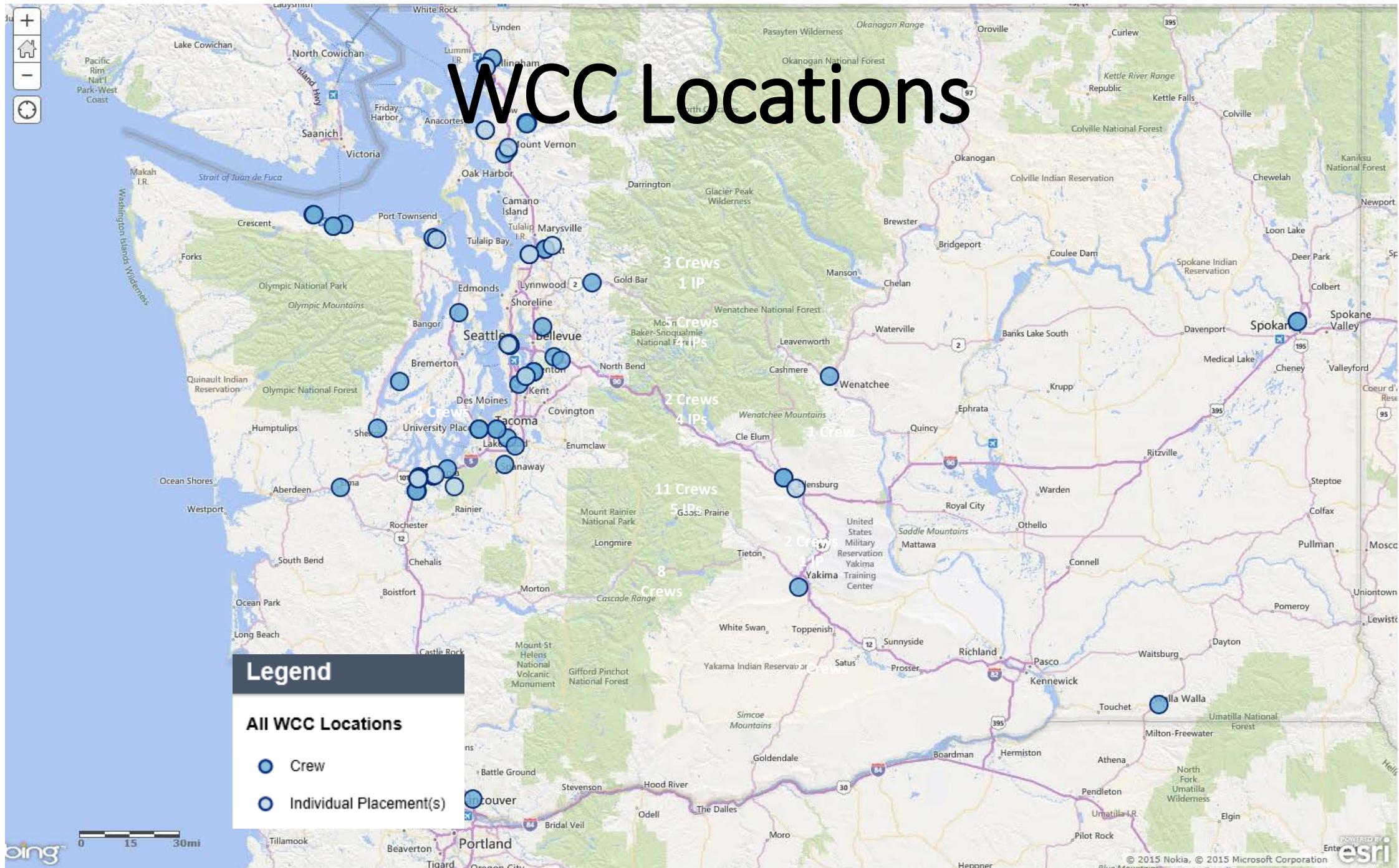

# Recent Responses

- Flood Response 2018  
Washington State
- Hurricane Maria Puerto Rico
- Hurricane Michael Florida,  
North/South Carolina
- Responded to 7 wildfires in  
Washington
- March – April 2014: Oso  
landslide and flood response
- Hurricane Sandy
- Galena, Alaska flood response
- Saipan Typhoon Response
- Missouri flood response
- West Virginia flood response
- Louisiana flood response
- Texas Flood Response



# WCC Involvement in 2007 Lewis County Flood

- Sandbagging
- Muck and Gut
- Debris Management
- Hazardous Material Collection
- Donation Management



# About the WCC's funding

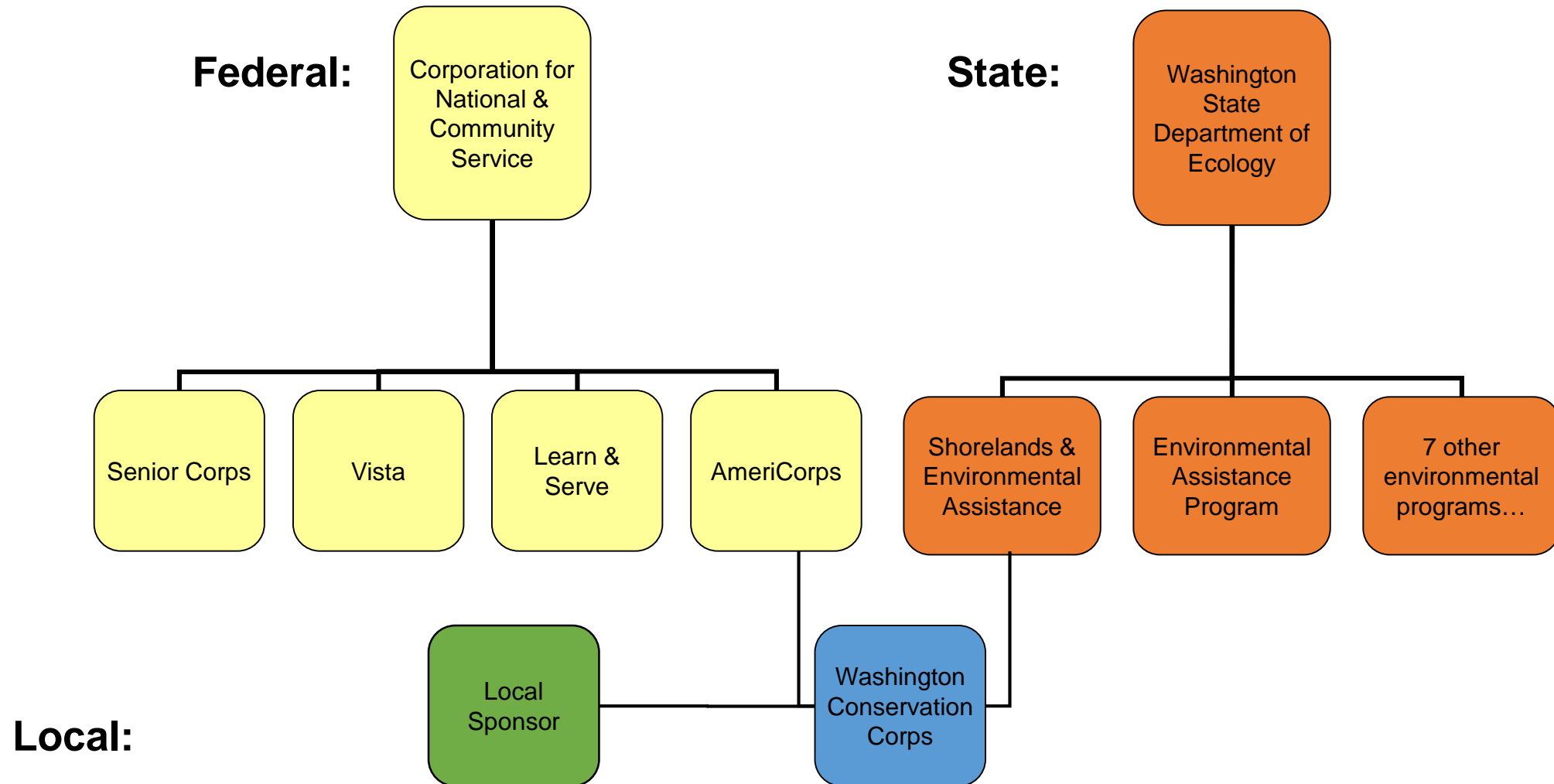

# Types of Work in Disaster Response

- Muck and Gut
- Sandbagging
- Flood Pumps
- Chainsaw Work
- Debris Management
- Volunteer Management
- Shelter Operations
- Supply Management





# Accessing WCC Disaster Assistance?

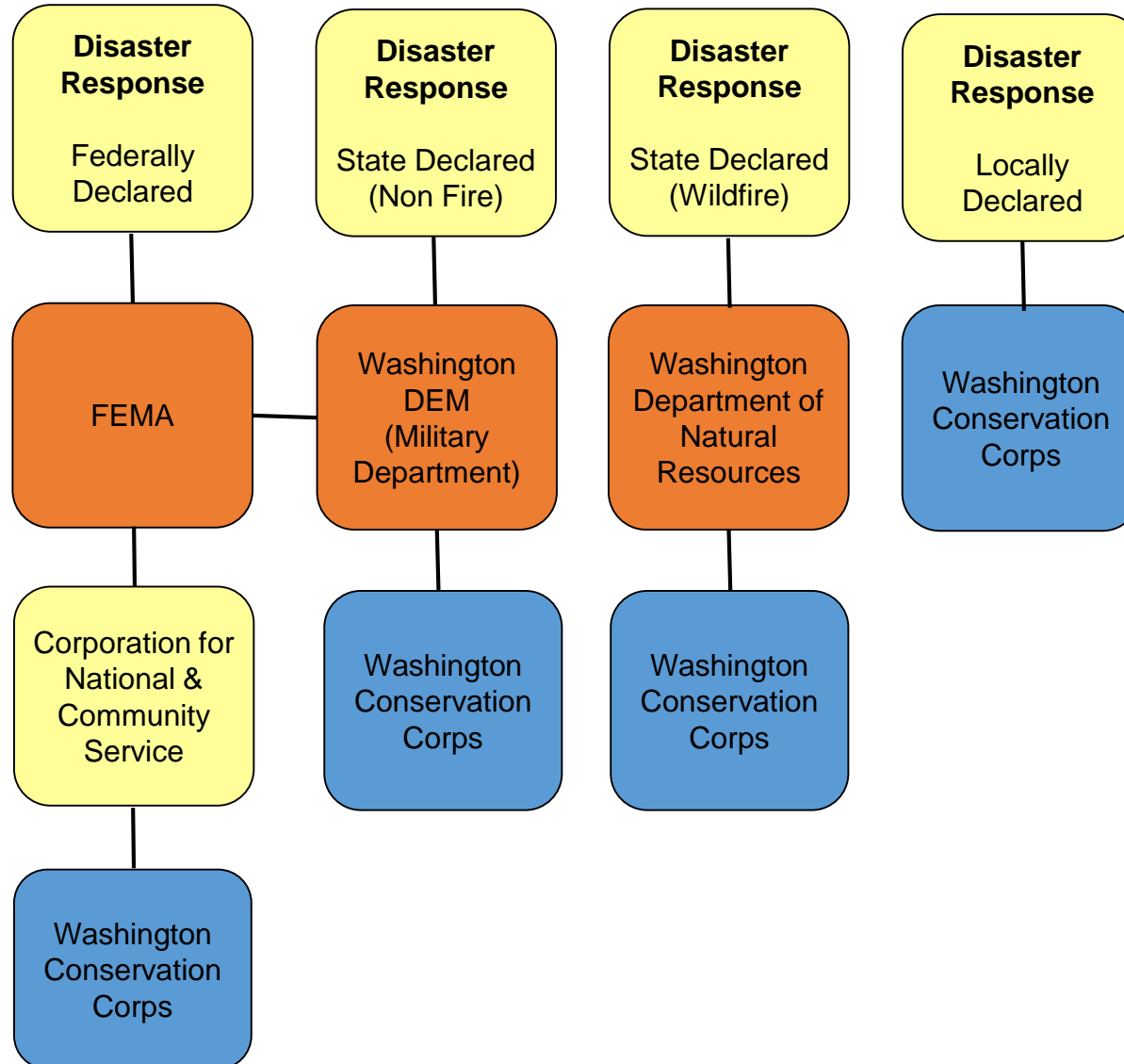

Corporation for  
**NATIONAL &  
COMMUNITY  
SERVICE** 

**W**ashington  
  
Conservation Corps



**FEMA**



WASHINGTON STATE DEPARTMENT OF  
**Natural Resources**





# Questions?