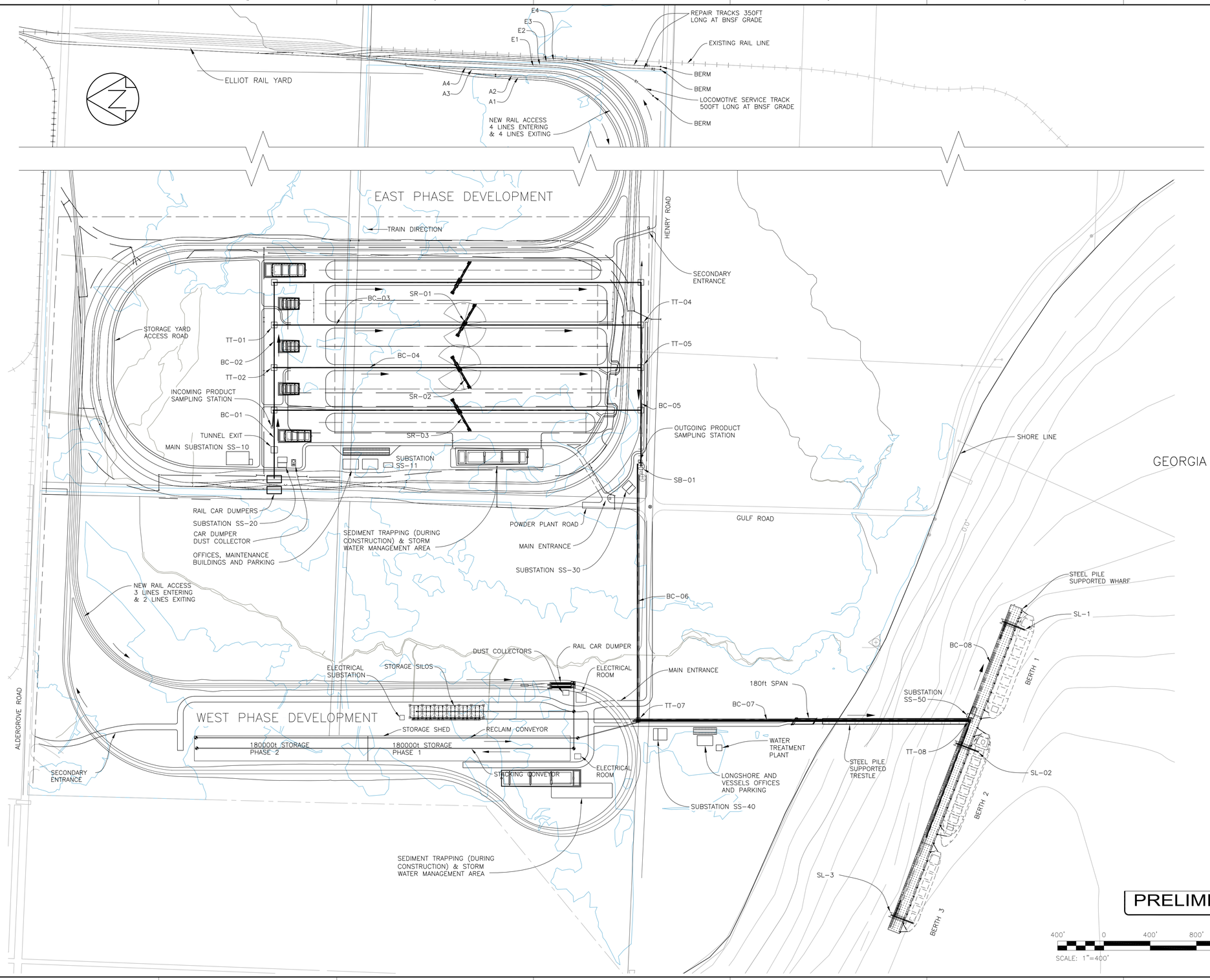

PRELIMINARY

LEGEND

BC – BELT CONVEYOR
RD – RAILCAR DUMPER
SB – SURGE BIN
SL – SHIPLOADER
SR – STACKER/RECLAIMER
TT – TRANSFER TOWER

NOTES:

1. ELEVATION DATUM:
   ONSHORE – NAVD88
   OFFSHORE – MLLW = CHART
   0.00 NAVD88 = 0.78' MLLW OR 0.78' CHART
   (MLLW = MEAN LOW LOW WATER)

DWG. No.	REFERENCE	REF. No.

REV	BY	APPD	DESCRIPTION	YR	MO	DA
J	PC	BL	FOR CLIENT REVIEW	10	12	24
I	GR	BL	FOR CLIENT REVIEW	10	12	07
H	PC	BL	FOR CLIENT REVIEW	10	12	06
G	JH	BL	FOR CLIENT REVIEW	10	11	05
F	GR	BL	FOR CLIENT REVIEW	10	10	20
E	GR	BL	FOR CLIENT REVIEW	10	09	09
D	GR	BL	FOR CLIENT REVIEW	10	08	12
C	GR	BL	FOR CLIENT REVIEW	10	07	15
B	GR	BL	FOR CLIENT REVIEW	10	07	08
A	GR	JS	FOR CLIENT REVIEW	10	06	18

APPROVED		DRAWN GR	10	06	17
DATE		CHECK			
SCALE 1"=400'		DESIGN			
D	154199	DES. CHK.			
		CAD FILE: 154199-A100-42S01			

Ausenco Sandwell

THIS DRAWING AND ITS CONTENTS ARE CONFIDENTIAL FOR THE PRIVATE INFORMATION OF PACIFIC INTERNATIONAL TERMINALS FOR USE ONLY FOR THE PROJECT FOR WHICH IT WAS PREPARED AND ARE NOT TO BE RELIED UPON OR USED IN WHOLE OR IN PART FOR OTHER PURPOSES OR BY OR FOR THE BENEFIT OF OTHERS WITHOUT PRIOR AGARTATION AND SPECIFIC WRITTEN VERIFICATION BY AUSENCO SANDWELL.

CLIENT: Pacific International Terminals. A Gateway Company
CLIENT DWG. NO. 100

PROJECT: GATEWAY PACIFIC COAL TERMINAL

TITLE: TERMINAL DEVELOPMENT ENVIRONMENTAL SITE PLAN

DWG. 154199-A100-42S01 REV J

G:\91\15000\15338-C - GATEWAY PACIFIC TERMINAL_REC'D\2011-03-15\154199-A100-42S01.DWG
Monday, March 28, 2011 1:04:15 PM