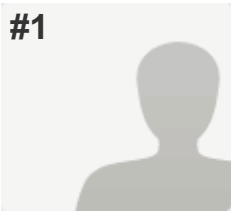

#1

**INCOMPLETE****Collector:** Web Link 3 (Web Link)**Started:** Tuesday, December 08, 2015 8:16:24 PM**Last Modified:** Tuesday, December 08, 2015 8:17:20 PM**Time Spent:** 00:00:56**IP Address:** 50.204.130.226

PAGE 2: Questions

- | | |
|--|-----------------|
| Q1: a. Are you Male or Female? | Male |
| Q2: b. What age range do you fall into? | 21 to 30 |
| Q3: c. Did you sign up to receive email gage alerts as an Individual or on behalf of a larger Organization? | Organization |
| Q4: d. Please list your primary reasons for signing up to receive email gage alerts? | |
| News-gathering purposes at The Chronicle. | |
| Q5: e. What is your primary method for accessing and viewing email gage alerts? Check all that apply. | Laptop computer |

PAGE 3: Questions, continued

- | | |
|---|---|
| Q6: a. Did you receive any email gage alerts during this time (between 11/13/2015 and 11/19/2015)? | <i>Respondent skipped this question</i> |
| Q7: b. If Yes, please explain how the alert notification information you received in the alert notification email was or was not useful for you? | <i>Respondent skipped this question</i> |

PAGE 4: Questions, continued

- | | |
|--|---|
| Q8: 3. Please list your top positives about the email gage alerts flood warning system. | <i>Respondent skipped this question</i> |
| Q9: 4. Please list your top areas needing improvement about the email gage alerts flood warning system. | <i>Respondent skipped this question</i> |
| Q10: 5. May we contact you to discuss further any of your answers? (If Yes, then please provide your preferred contact information -- telephone number, email) | <i>Respondent skipped this question</i> |
| Q11: 6. Would you be interested in receiving other surveys designed to help us better understand how people use the Chehalis River Basin Flood Warning System and its various components? | <i>Respondent skipped this question</i> |

#2

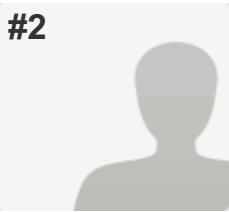

COMPLETE

Collector: Web Link 3 (Web Link)
Started: Tuesday, December 08, 2015 8:17:59 PM
Last Modified: Tuesday, December 08, 2015 8:22:45 PM
Time Spent: 00:04:45
IP Address: 166.182.83.106

PAGE 2: Questions

Q1: a. Are you Male or Female? Male

Q2: b. What age range do you fall into? 81 to 90

Q3: c. Did you sign up to receive email gage alerts as an Individual or on behalf of a larger Organization? Individual

Q4: d. Please list your primary reasons for signing up to receive email gage alerts?

Live in flood area

Q5: e. What is your primary method for accessing and viewing email gage alerts? Check all that apply. Smartphone

PAGE 3: Questions, continued

Q6: a. Did you receive any email gage alerts during this time (between 11/13/2015 and 11/19/2015)? Yes

Q7: b. If Yes, please explain how the alert notification information you received in the alert notification email was or was not useful for you?

Warnings are welcome whether or not I was available to monitor the situation personally.

PAGE 4: Questions, continued

Q8: 3. Please list your top positives about the email gage alerts flood warning system.

See previous explanation.

Q9: 4. Please list your top areas needing improvement about the email gage alerts flood warning system.

None. Still in its infancy.

Q10: 5. May we contact you to discuss further any of your answers? (If Yes, then please provide your preferred contact information -- telephone number, email) Yes,
 Telephone number and email please
 360 520 6686 5206686@outlook.com

Q11: 6. Would you be interested in receiving other surveys designed to help us better understand how people use the Chehalis River Basin Flood Warning System and its various components?

Yes

#3

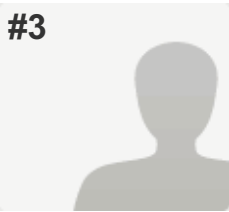

COMPLETE

Collector: Web Link 3 (Web Link)
Started: Tuesday, December 08, 2015 8:48:07 PM
Last Modified: Tuesday, December 08, 2015 8:51:48 PM
Time Spent: 00:03:41
IP Address: 63.228.100.68

PAGE 2: Questions

- | | |
|---------------------------------------|--------|
| Q1: a. Are you Male or Female? | Female |
|---------------------------------------|--------|
- | | |
|--|----------|
| Q2: b. What age range do you fall into? | 41 to 50 |
|--|----------|
- | | |
|--|--------------|
| Q3: c. Did you sign up to receive email gage alerts as an Individual or on behalf of a larger Organization? | Organization |
|--|--------------|
- Q4: d. Please list your primary reasons for signing up to receive email gage alerts?**
 Elected Ifficial for communities in the basin.
- | | |
|--|-------------------|
| Q5: e. What is your primary method for accessing and viewing email gage alerts? Check all that apply. | Smartphone |
|--|-------------------|

PAGE 3: Questions, continued

- | | |
|---|-----|
| Q6: a. Did you receive any email gage alerts during this time (between 11/13/2015 and 11/19/2015)? | Yes |
|---|-----|
- Q7: b. If Yes, please explain how the alert notification information you received in the alert notification email was or was not useful for you?**
 It was usual in keeping me informed of current issue and potential concerns.

PAGE 4: Questions, continued

- Q8: 3. Please list your top positives about the email gage alerts flood warning system.**
 Advance Notification
 Stage Levels
 Water comparisons from year's past
- Q9: 4. Please list your top areas needing improvement about the email gage alerts flood warning system.**
 N/A
- | | |
|---|---|
| Q10: 5. May we contact you to discuss further any of your answers? (If Yes, then please provide your preferred contact information -- telephone number, email) | Yes,

Telephone number and email please
(360) 590-4100 vickie_raines@hotmail.com |
|---|---|

Q11: 6. Would you be interested in receiving other surveys designed to help us better understand how people use the Chehalis River Basin Flood Warning System and its various components?

Yes

#4

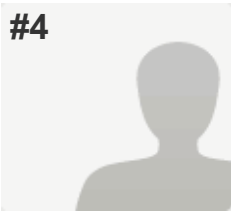
**COMPLETE****Collector:** Web Link 3 (Web Link)**Started:** Tuesday, December 08, 2015 9:34:15 PM**Last Modified:** Tuesday, December 08, 2015 9:40:31 PM**Time Spent:** 00:06:15**IP Address:** 70.199.147.119

PAGE 2: Questions

Q1: a. Are you Male or Female?

Female

Q2: b. What age range do you fall into?

51 to 60

Q3: c. Did you sign up to receive email gage alerts as an Individual or on behalf of a larger Organization?

Individual

Q4: d. Please list your primary reasons for signing up to receive email gage alerts?

To be alerted to possible flooding as early as possible.

Q5: e. What is your primary method for accessing and viewing email gage alerts? Check all that apply.

Desktop computer, Smartphone

PAGE 3: Questions, continued

Q6: a. Did you receive any email gage alerts during this time (between 11/13/2015 and 11/19/2015)?

Yes

Q7: b. If Yes, please explain how the alert notification information you received in the alert notification email was or was not useful for you?

It gave me a heads up, but would have been more beneficial if it included a predicted river elevation st that time.

PAGE 4: Questions, continued

Q8: 3. Please list your top positives about the email gage alerts flood warning system.

Let's me know if flooding is possible.

Q9: 4. Please list your top areas needing improvement about the email gage alerts flood warning system.

Doesn't give a predicted crest elevation

Q10: 5. May we contact you to discuss further any of your answers? (If Yes, then please provide your preferred contact information -- telephone number, email)

No

Q11: 6. Would you be interested in receiving other surveys designed to help us better understand how people use the Chehalis River Basin Flood Warning System and its various components?

Yes

#5

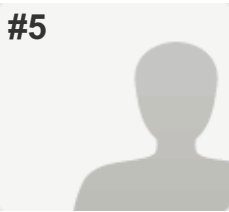

COMPLETE

Collector: Web Link 3 (Web Link)
Started: Tuesday, December 08, 2015 10:41:32 PM
Last Modified: Tuesday, December 08, 2015 10:45:21 PM
Time Spent: 00:03:49
IP Address: 70.210.191.96

PAGE 2: Questions

- Q1: a. Are you Male or Female?** Male
-
- Q2: b. What age range do you fall into?** 51 to 60
-
- Q3: c. Did you sign up to receive email gage alerts as an Individual or on behalf of a larger Organization?** Organization
-
- Q4: d. Please list your primary reasons for signing up to receive email gage alerts?**
 Wsdot emergency operations center in Vancouver.
-
- Q5: e. What is your primary method for accessing and viewing email gage alerts? Check all that apply.** Desktop computer, Smartphone

PAGE 3: Questions, continued

- Q6: a. Did you receive any email gage alerts during this time (between 11/13/2015 and 11/19/2015)?** Yes
-
- Q7: b. If Yes, please explain how the alert notification information you received in the alert notification email was or was not useful for you?**
 Useful as general knowledge. Used to monitor potential flooding as situations develop.

PAGE 4: Questions, continued

- Q8: 3. Please list your top positives about the email gage alerts flood warning system.**
 Keeps me informed of flood activities.
-
- Q9: 4. Please list your top areas needing improvement about the email gage alerts flood warning system.**
 It is ok so far.
-
- Q10: 5. May we contact you to discuss further any of your answers? (If Yes, then please provide your preferred contact information -- telephone number, email)** Yes,
 Telephone number and email please
 Kenistr@wsdot.wa.gov

Q11: 6. Would you be interested in receiving other surveys designed to help us better understand how people use the Chehalis River Basin Flood Warning System and its various components?

No

#6

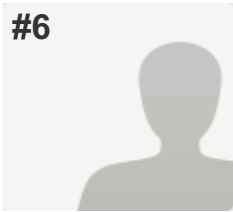

COMPLETE

Collector: Web Link 3 (Web Link)
Started: Tuesday, December 08, 2015 11:12:30 PM
Last Modified: Tuesday, December 08, 2015 11:20:36 PM
Time Spent: 00:08:06
IP Address: 173.202.210.249

PAGE 2: Questions

Q1: a. Are you Male or Female? Female

Q2: b. What age range do you fall into? 61 to 70

Q3: c. Did you sign up to receive email gage alerts as an Individual or on behalf of a larger Organization? Individual

Q4: d. Please list your primary reasons for signing up to receive email gage alerts?

My mother of 84 lives in Centralia and my daughter lives in Chehalis in an area prone to flooding. I am able to make sure that they are prepared and ready should the need arise.

Q5: e. What is your primary method for accessing and viewing email gage alerts? Check all that apply. Laptop computer, Smartphone

PAGE 3: Questions, continued

Q6: a. Did you receive any email gage alerts during this time (between 11/13/2015 and 11/19/2015)? Yes

Q7: b. If Yes, please explain how the alert notification information you received in the alert notification email was or was not useful for you?

I found it useful. Living here for many years I am aware of the different areas and the flooding of the roadways etc. Having the information before leaving the house gives me a better feel for what I can expect or if leaving from the Doty area is a wise decision.

PAGE 4: Questions, continued

Q8: 3. Please list your top positives about the email gage alerts flood warning system.

Having up to date information that is easily obtained.

Q9: 4. Please list your top areas needing improvement about the email gage alerts flood warning system.

Including the link for the roads in the Lewis County area that are being closed or are partially not passable.

Q10: 5. May we contact you to discuss further any of your answers? (If Yes, then please provide your preferred contact information -- telephone number, email) Yes,

Telephone number and email please
 360291833 icecreamgranny2003@yahoo.com

Q11: 6. Would you be interested in receiving other surveys designed to help us better understand how people use the Chehalis River Basin Flood Warning System and its various components?

Yes

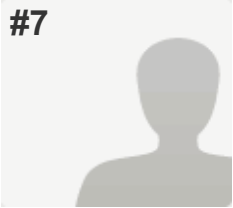

COMPLETE

Collector: Web Link 3 (Web Link)
Started: Wednesday, December 09, 2015 7:47:00 AM
Last Modified: Wednesday, December 09, 2015 7:49:33 AM
Time Spent: 00:02:33
IP Address: 71.63.138.15

PAGE 2: Questions

- Q1: a. Are you Male or Female? Male

- Q2: b. What age range do you fall into? 61 to 70

- Q3: c. Did you sign up to receive email gage alerts as an Individual or on behalf of a larger Organization? Organization

- Q4: d. Please list your primary reasons for signing up to receive email gage alerts?
 Work with Weyerhaeuser on the McDonald Tree Farm off Elk Creek Road

- Q5: e. What is your primary method for accessing and viewing email gage alerts? Check all that apply. Desktop computer

PAGE 3: Questions, continued

- Q6: a. Did you receive any email gage alerts during this time (between 11/13/2015 and 11/19/2015)? No

- Q7: b. If Yes, please explain how the alert notification information you received in the alert notification email was or was not useful for you? *Respondent skipped this question*

PAGE 4: Questions, continued

- Q8: 3. Please list your top positives about the email gage alerts flood warning system.
gives me an alter to warn my crews of possible high water and road closures

- Q9: 4. Please list your top areas needing improvement about the email gage alerts flood warning system.
 To avoid area in high water conditions

- Q10: 5. May we contact you to discuss further any of your answers? (If Yes, then please provide your preferred contact information -- telephone number, email) No

Q11: 6. Would you be interested in receiving other surveys designed to help us better understand how people use the Chehalis River Basin Flood Warning System and its various components?

Yes

#8

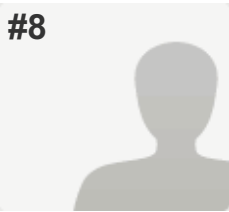

INCOMPLETE

Collector: Web Link 3 (Web Link)
Started: Wednesday, December 09, 2015 7:57:37 AM
Last Modified: Wednesday, December 09, 2015 8:03:26 AM
Time Spent: 00:05:49
IP Address: 209.34.142.130

PAGE 2: Questions

Q1: a. Are you Male or Female?

Female

Q2: b. What age range do you fall into?

41 to 50

Q3: c. Did you sign up to receive email gage alerts as an Individual or on behalf of a larger Organization?

Organization

Q4: d. Please list your primary reasons for signing up to receive email gage alerts?

To receive notifications for Lewis County Public Works

Q5: e. What is your primary method for accessing and viewing email gage alerts? Check all that apply.

Desktop computer, Laptop computer

PAGE 3: Questions, continued

Q6: a. Did you receive any email gage alerts during this time (between 11/13/2015 and 11/19/2015)?

Yes

Q7: b. If Yes, please explain how the alert notification information you received in the alert notification email was or was not useful for you?

The email provided information regarding the flood stage of the river and the highest stage

PAGE 4: Questions, continued

Q8: 3. Please list your top positives about the email gage alerts flood warning system.

Respondent skipped this question

Q9: 4. Please list your top areas needing improvement about the email gage alerts flood warning system.

Respondent skipped this question

Q10: 5. May we contact you to discuss further any of your answers? (If Yes, then please provide your preferred contact information -- telephone number, email)

Respondent skipped this question

Q11: 6. Would you be interested in receiving other surveys designed to help us better understand how people use the Chehalis River Basin Flood Warning System and its various components?

Respondent skipped this question

#9

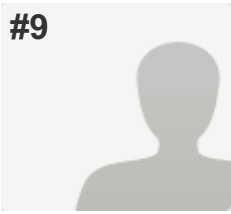
**INCOMPLETE****Collector:** Web Link 3 (Web Link)**Started:** Wednesday, December 09, 2015 8:12:03 AM**Last Modified:** Wednesday, December 09, 2015 8:13:38 AM**Time Spent:** 00:01:35**IP Address:** 170.173.0.16

PAGE 2: Questions

Q1: a. Are you Male or Female?

Female

Q2: b. What age range do you fall into?

71 to 80

Q3: c. Did you sign up to receive email gage alerts as an Individual or on behalf of a larger Organization?

Organization

Q4: d. Please list your primary reasons for signing up to receive email gage alerts?

To determine whether I will be able to come/leave work at PCH.

Q5: e. What is your primary method for accessing and viewing email gage alerts? Check all that apply.

Desktop computer

PAGE 3: Questions, continued

Q6: a. Did you receive any email gage alerts during this time (between 11/13/2015 and 11/19/2015)?

No

Q7: b. If Yes, please explain how the alert notification information you received in the alert notification email was or was not useful for you?

Respondent skipped this question

PAGE 4: Questions, continued

Q8: 3. Please list your top positives about the email gage alerts flood warning system.

Respondent skipped this question

Q9: 4. Please list your top areas needing improvement about the email gage alerts flood warning system.

Respondent skipped this question

Q10: 5. May we contact you to discuss further any of your answers? (If Yes, then please provide your preferred contact information -- telephone number, email)

Respondent skipped this question

Q11: 6. Would you be interested in receiving other surveys designed to help us better understand how people use the Chehalis River Basin Flood Warning System and its various components?

Respondent skipped this question

#10

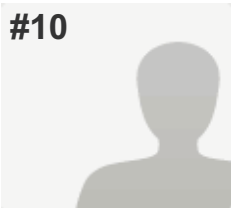

COMPLETE

Collector: Web Link 3 (Web Link)
Started: Wednesday, December 09, 2015 8:28:19 AM
Last Modified: Wednesday, December 09, 2015 8:38:40 AM
Time Spent: 00:10:21
IP Address: 69.10.206.193

PAGE 2: Questions

Q1: a. Are you Male or Female? Female

Q2: b. What age range do you fall into? 41 to 50

Q3: c. Did you sign up to receive email gage alerts as an Individual or on behalf of a larger Organization? Organization

Q4: d. Please list your primary reasons for signing up to receive email gage alerts?

To provide up to date information to our employees on river conditions that could effect their work or home. I also track the status of the Chehalis River for informational purposes pertaining to a potential water retention facility in the upper basin.

Q5: e. What is your primary method for accessing and viewing email gage alerts? Check all that apply. Desktop computer, Laptop computer, Smartphone

PAGE 3: Questions, continued

Q6: a. Did you receive any email gage alerts during this time (between 11/13/2015 and 11/19/2015)? Yes

Q7: b. If Yes, please explain how the alert notification information you received in the alert notification email was or was not useful for you?

I was able to alert employees of the high waters and monitor how the weather effected the Chehalis River Basin.

PAGE 4: Questions, continued

Q8: 3. Please list your top positives about the email gage alerts flood warning system.

The email alert provides me immediate notification of the high waters.

Q9: 4. Please list your top areas needing improvement about the email gage alerts flood warning system.

It would be helpful if the alert provided the current water level. It tells what the stage is set at and the highest stage, but not the current level.

Q10: 5. May we contact you to discuss further any of your answers? (If Yes, then please provide your preferred contact information -- telephone number, email) Yes,
Telephone number and email please (360) 740-2412

Q11: 6. Would you be interested in receiving other surveys designed to help us better understand how people use the Chehalis River Basin Flood Warning System and its various components?

Yes

#11

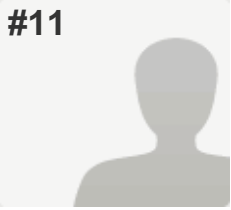
**COMPLETE****Collector:** Web Link 3 (Web Link)**Started:** Wednesday, December 09, 2015 9:00:46 AM**Last Modified:** Wednesday, December 09, 2015 9:06:36 AM**Time Spent:** 00:05:50**IP Address:** 98.203.160.43

PAGE 2: Questions

Q1: a. Are you Male or Female? Female

Q2: b. What age range do you fall into? 61 to 70

Q3: c. Did you sign up to receive email gage alerts as an Individual or on behalf of a larger Organization? Individual

Q4: d. Please list your primary reasons for signing up to receive email gage alerts?

I live in one of those "commonly flooded" areas and need to advance-plan access to work.

Q5: e. What is your primary method for accessing and viewing email gage alerts? Check all that apply. Desktop computer

PAGE 3: Questions, continued

Q6: a. Did you receive any email gage alerts during this time (between 11/13/2015 and 11/19/2015)? Yes

Q7: b. If Yes, please explain how the alert notification information you received in the alert notification email was or was not useful for you?

The flooding pattern on my impacted road (Independence) is predictable based on when the Chehalis River hits flood stage at Grand Mound. Also the predicted crest is significant so I can determine how long I'm going to have to travel alternate routes, and which alternate routes (if any) are available to me.

PAGE 4: Questions, continued

Q8: 3. Please list your top positives about the email gage alerts flood warning system.

It beats trying to get the info from the local radio stations which are all Centralia-centric (and not Rochester- and downstream- centric). It makes it much easier to make travel (work/medical/grocery/other) plans.

Q9: 4. Please list your top areas needing improvement about the email gage alerts flood warning system.

I would love an alert from the bridge at Independence.

Q10: 5. May we contact you to discuss further any of your answers? (If Yes, then please provide your preferred contact information -- telephone number, email)

Yes,

Telephone number and email please
Laurel Smith, (360) 273 5941 (work; and I'm only there if I can get through the flood);
LaurelSmith@LaurelSmithLaw.com

Q11: 6. Would you be interested in receiving other surveys designed to help us better understand how people use the Chehalis River Basin Flood Warning System and its various components?

Yes

#12

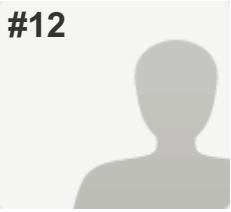
**INCOMPLETE****Collector:** Web Link 3 (Web Link)**Started:** Wednesday, December 09, 2015 9:13:49 AM**Last Modified:** Wednesday, December 09, 2015 9:15:06 AM**Time Spent:** 00:01:16**IP Address:** 70.89.126.5

PAGE 2: Questions

Q1: a. Are you Male or Female?

Female

Q2: b. What age range do you fall into?

51 to 60

Q3: c. Did you sign up to receive email gage alerts as an Individual or on behalf of a larger Organization?

Organization

Q4: d. Please list your primary reasons for signing up to receive email gage alerts?

Interested

Q5: e. What is your primary method for accessing and viewing email gage alerts? Check all that apply.

Desktop computer

PAGE 3: Questions, continued

Q6: a. Did you receive any email gage alerts during this time (between 11/13/2015 and 11/19/2015)?

Respondent skipped this question

Q7: b. If Yes, please explain how the alert notification information you received in the alert notification email was or was not useful for you?

Respondent skipped this question

PAGE 4: Questions, continued

Q8: 3. Please list your top positives about the email gage alerts flood warning system.

Respondent skipped this question

Q9: 4. Please list your top areas needing improvement about the email gage alerts flood warning system.

Respondent skipped this question

Q10: 5. May we contact you to discuss further any of your answers? (If Yes, then please provide your preferred contact information -- telephone number, email)

Respondent skipped this question

Q11: 6. Would you be interested in receiving other surveys designed to help us better understand how people use the Chehalis River Basin Flood Warning System and its various components?

Respondent skipped this question

#13

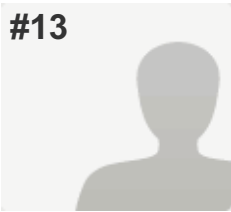

COMPLETE

Collector: Web Link 3 (Web Link)
Started: Wednesday, December 09, 2015 9:28:32 AM
Last Modified: Wednesday, December 09, 2015 9:38:10 AM
Time Spent: 00:09:37
IP Address: 198.239.77.117

PAGE 2: Questions

Q1: a. Are you Male or Female? Female

Q2: b. What age range do you fall into? 31 to 40

Q3: c. Did you sign up to receive email gage alerts as an Individual or on behalf of a larger Organization? Individual

Q4: d. Please list your primary reasons for signing up to receive email gage alerts?

Relative to my job

Q5: e. What is your primary method for accessing and viewing email gage alerts? Check all that apply. Laptop computer

PAGE 3: Questions, continued

Q6: a. Did you receive any email gage alerts during this time (between 11/13/2015 and 11/19/2015)? Yes

Q7: b. If Yes, please explain how the alert notification information you received in the alert notification email was or was not useful for you?

Useful for general information, which is why I signed up. I have noted that I often receive the same alert twice.

PAGE 4: Questions, continued

Q8: 3. Please list your top positives about the email gage alerts flood warning system.

Very useful advanced warning - keeps me in touch with circumstances affecting those that I work with that live and work in the basin.

Q9: 4. Please list your top areas needing improvement about the email gage alerts flood warning system.

My only complaint, which is small, is as I mentioned I sometimes receive duplicate email messages.

Q10: 5. May we contact you to discuss further any of your answers? (If Yes, then please provide your preferred contact information -- telephone number, email) No

Q11: 6. Would you be interested in receiving other surveys designed to help us better understand how people use the Chehalis River Basin Flood Warning System and its various components?

No

#14

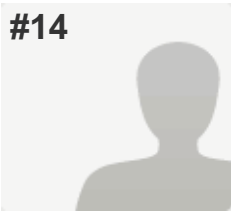

COMPLETE

Collector: Web Link 3 (Web Link)
Started: Wednesday, December 09, 2015 10:43:42 AM
Last Modified: Wednesday, December 09, 2015 10:47:52 AM
Time Spent: 00:04:10
IP Address: 50.205.200.250

PAGE 2: Questions

Q1: a. Are you Male or Female? Male

Q2: b. What age range do you fall into? 71 to 80

Q3: c. Did you sign up to receive email gage alerts as an Individual or on behalf of a larger Organization? Individual

Q4: d. Please list your primary reasons for signing up to receive email gage alerts?

To test the alert system

Q5: e. What is your primary method for accessing and viewing email gage alerts? Check all that apply. Desktop computer

PAGE 3: Questions, continued

Q6: a. Did you receive any email gage alerts during this time (between 11/13/2015 and 11/19/2015)? Yes

Q7: b. If Yes, please explain how the alert notification information you received in the alert notification email was or was not useful for you?

Proved that the alert system worked!

PAGE 4: Questions, continued

Q8: 3. Please list your top positives about the email gage alerts flood warning system.

Early warning.

Q9: 4. Please list your top areas needing improvement about the email gage alerts flood warning system.

Signed up and somehow it has included my cell phone as well as my PC. The difference in time from email to PC was 2-5 minutes.

Q10: 5. May we contact you to discuss further any of your answers? (If Yes, then please provide your preferred contact information -- telephone number, email)

Yes,
 Telephone number and email please
 360-590-0398 Until December 31 only---
 mayor@montesano.us

Q11: 6. Would you be interested in receiving other surveys designed to help us better understand how people use the Chehalis River Basin Flood Warning System and its various components?

No

#15

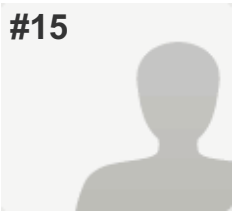

COMPLETE

Collector: Web Link 3 (Web Link)
Started: Wednesday, December 09, 2015 10:55:41 AM
Last Modified: Wednesday, December 09, 2015 10:57:40 AM
Time Spent: 00:01:58
IP Address: 169.204.238.214

PAGE 2: Questions

Q1: a. Are you Male or Female?

Male

Q2: b. What age range do you fall into?

51 to 60

Q3: c. Did you sign up to receive email gage alerts as an Individual or on behalf of a larger Organization?

Organization

Q4: d. Please list your primary reasons for signing up to receive email gage alerts?

Superintendent of Schools in Onalaska

Q5: e. What is your primary method for accessing and viewing email gage alerts? Check all that apply.

Desktop computer, Laptop computer, Tablet, Smartphone

PAGE 3: Questions, continued

Q6: a. Did you receive any email gage alerts during this time (between 11/13/2015 and 11/19/2015)?

No

Q7: b. If Yes, please explain how the alert notification information you received in the alert notification email was or was not useful for you?

Respondent skipped this question

PAGE 4: Questions, continued

Q8: 3. Please list your top positives about the email gage alerts flood warning system.

Did not receive alert.

Q9: 4. Please list your top areas needing improvement about the email gage alerts flood warning system.

Did not receive alert.

Q10: 5. May we contact you to discuss further any of your answers? (If Yes, then please provide your preferred contact information -- telephone number, email)

Yes,
 Telephone number and email please
 360-978-4111 x5

Q11: 6. Would you be interested in receiving other surveys designed to help us better understand how people use the Chehalis River Basin Flood Warning System and its various components?

Yes

#16

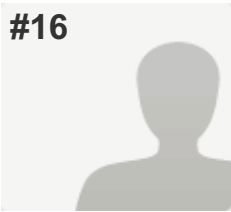

COMPLETE

Collector: Web Link 3 (Web Link)
Started: Wednesday, December 09, 2015 2:15:35 PM
Last Modified: Wednesday, December 09, 2015 2:22:33 PM
Time Spent: 00:06:58
IP Address: 198.239.77.118

PAGE 2: Questions

Q1: a. Are you Male or Female? Male

Q2: b. What age range do you fall into? 51 to 60

Q3: c. Did you sign up to receive email gage alerts as an Individual or on behalf of a larger Organization? Individual

Q4: d. Please list your primary reasons for signing up to receive email gage alerts?

want to know what's going on in the basin

Q5: e. What is your primary method for accessing and viewing email gage alerts? Check all that apply. Desktop computer

PAGE 3: Questions, continued

Q6: a. Did you receive any email gage alerts during this time (between 11/13/2015 and 11/19/2015)? Yes

Q7: b. If Yes, please explain how the alert notification information you received in the alert notification email was or was not useful for you?

kept me informed

PAGE 4: Questions, continued

Q8: 3. Please list your top positives about the email gage alerts flood warning system.

I live and work in the Chehalis basin, so it is very helpful for me to know where the water is.

Q9: 4. Please list your top areas needing improvement about the email gage alerts flood warning system.

posting actual river level compared to flood elevation would be even more useful

Q10: 5. May we contact you to discuss further any of your answers? (If Yes, then please provide your preferred contact information -- telephone number, email)

Yes,
 Telephone number and email please
 plun461@ecy.wa.gov

Q11: 6. Would you be interested in receiving other surveys designed to help us better understand how people use the Chehalis River Basin Flood Warning System and its various components?

Yes

#17

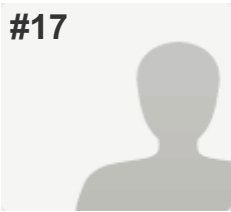

COMPLETE

Collector: Web Link 3 (Web Link)
Started: Wednesday, December 09, 2015 4:20:20 PM
Last Modified: Wednesday, December 09, 2015 4:29:14 PM
Time Spent: 00:08:53
IP Address: 50.159.33.80

PAGE 2: Questions

- Q1: a. Are you Male or Female?** Male
-
- Q2: b. What age range do you fall into?** 61 to 70
-
- Q3: c. Did you sign up to receive email gage alerts as an Individual or on behalf of a larger Organization?** Organization
-
- Q4: d. Please list your primary reasons for signing up to receive email gage alerts?**
 I need to be in the know as I'm a first responder and a clearing house for information to local Citizen's.
-
- Q5: e. What is your primary method for accessing and viewing email gage alerts? Check all that apply.** Desktop computer

PAGE 3: Questions, continued

- Q6: a. Did you receive any email gage alerts during this time (between 11/13/2015 and 11/19/2015)?** Yes
-
- Q7: b. If Yes, please explain how the alert notification information you received in the alert notification email was or was not useful for you?**
 Very useful as a way to dispense accurate information to all Citizens who could be affected by the flood event.

PAGE 4: Questions, continued

- Q8: 3. Please list your top positives about the email gage alerts flood warning system.**
 timely updates, river levels, flood inundation mapping, rain forecasting and hazard warning updates.
-
- Q9: 4. Please list your top areas needing improvement about the email gage alerts flood warning system.**
 The flood mapping is still a little bit tricky.
-
- Q10: 5. May we contact you to discuss further any of your answers? (If Yes, then please provide your preferred contact information -- telephone number, email)** No,
 Telephone number and email please
 360-280-6843 oakvillewaterstreet@gmail.com

Q11: 6. Would you be interested in receiving other surveys designed to help us better understand how people use the Chehalis River Basin Flood Warning System and its various components?

Yes

#18

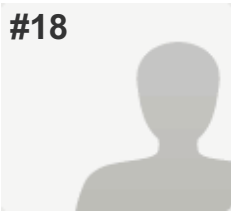
**INCOMPLETE****Collector:** Web Link 3 (Web Link)**Started:** Wednesday, December 09, 2015 4:38:24 PM**Last Modified:** Wednesday, December 09, 2015 4:44:54 PM**Time Spent:** 00:06:30**IP Address:** 71.227.227.145

PAGE 2: Questions

Q1: a. Are you Male or Female?	Female
Q2: b. What age range do you fall into?	71 to 80
Q3: c. Did you sign up to receive email gage alerts as an Individual or on behalf of a larger Organization?	Individual
Q4: d. Please list your primary reasons for signing up to receive email gage alerts?	
Scheduling and/or moving animals.	
Q5: e. What is your primary method for accessing and viewing email gage alerts? Check all that apply.	Desktop computer

PAGE 3: Questions, continued

Q6: a. Did you receive any email gage alerts during this time (between 11/13/2015 and 11/19/2015)?	No
Q7: b. If Yes, please explain how the alert notification information you received in the alert notification email was or was not useful for you?	<i>Respondent skipped this question</i>

PAGE 4: Questions, continued

Q8: 3. Please list your top positives about the email gage alerts flood warning system.	<i>Respondent skipped this question</i>
Q9: 4. Please list your top areas needing improvement about the email gage alerts flood warning system.	<i>Respondent skipped this question</i>
Q10: 5. May we contact you to discuss further any of your answers? (If Yes, then please provide your preferred contact information -- telephone number, email)	<i>Respondent skipped this question</i>
Q11: 6. Would you be interested in receiving other surveys designed to help us better understand how people use the Chehalis River Basin Flood Warning System and its various components?	<i>Respondent skipped this question</i>

#19

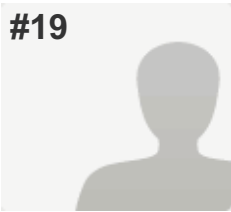

INCOMPLETE

Collector: Web Link 3 (Web Link)
Started: Sunday, December 13, 2015 4:10:46 PM
Last Modified: Sunday, December 13, 2015 4:13:56 PM
Time Spent: 00:03:10
IP Address: 71.227.227.145

PAGE 2: Questions

- | | |
|---------------------------------------|------|
| Q1: a. Are you Male or Female? | Male |
|---------------------------------------|------|
- | | |
|--|----------|
| Q2: b. What age range do you fall into? | 71 to 80 |
|--|----------|
- | | |
|--|--------------|
| Q3: c. Did you sign up to receive email gage alerts as an Individual or on behalf of a larger Organization? | Organization |
|--|--------------|
- Q4: d. Please list your primary reasons for signing up to receive email gage alerts?**
 City of Centralia Representative on the Flood Authority
- | | |
|--|------------------|
| Q5: e. What is your primary method for accessing and viewing email gage alerts? Check all that apply. | Desktop computer |
|--|------------------|

PAGE 3: Questions, continued

- | | |
|---|-----|
| Q6: a. Did you receive any email gage alerts during this time (between 11/13/2015 and 11/19/2015)? | Yes |
|---|-----|
- Q7: b. If Yes, please explain how the alert notification information you received in the alert notification email was or was not useful for you?**
 Provided me information on the extent of the rising river status at key points in the Basin

PAGE 4: Questions, continued

- | | |
|--|---|
| Q8: 3. Please list your top positives about the email gage alerts flood warning system. | <i>Respondent skipped this question</i> |
|--|---|
- | | |
|--|---|
| Q9: 4. Please list your top areas needing improvement about the email gage alerts flood warning system. | <i>Respondent skipped this question</i> |
|--|---|
- | | |
|---|---|
| Q10: 5. May we contact you to discuss further any of your answers? (If Yes, then please provide your preferred contact information -- telephone number, email) | <i>Respondent skipped this question</i> |
|---|---|

Q11: 6. Would you be interested in receiving other surveys designed to help us better understand how people use the Chehalis River Basin Flood Warning System and its various components?

Respondent skipped this question