



Department of Commerce



Regulatory Roadmap

WASHINGTON

Business Tools to Navigate the Regulatory Experience

May 26, 2016

Startups without Surprises

Unified multi-agency regulatory guidance to demystify the process, time, and costs involved in opening a restaurant

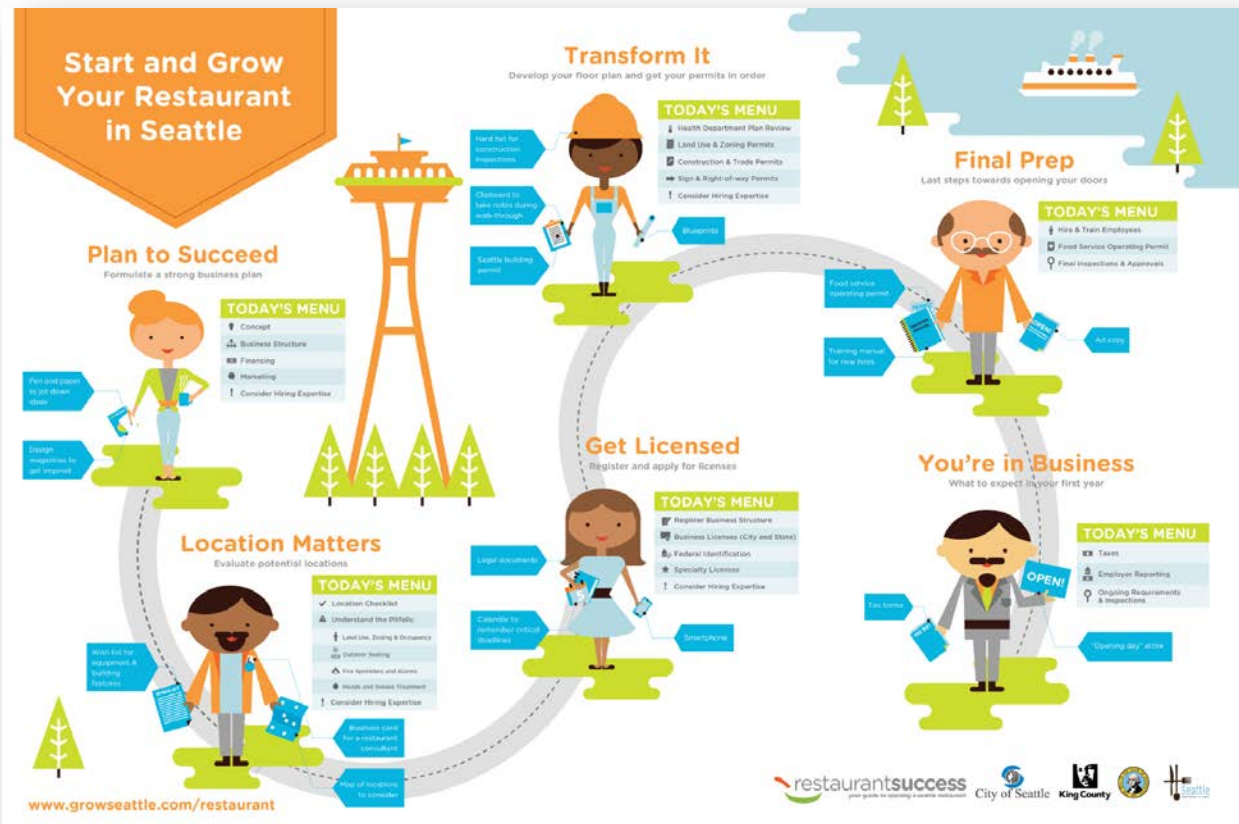

Restaurateurs Say:
"Wow! I had no idea this resource existed. It's great to see everything in one place."

"The website is really helpful and friendly."



Roadmap Customizable

- Adapted by Spokane, Spokane Valley, Tacoma
- Soon to come: Lacey, Olympia, Tumwater regional roadmap



A Win for Businesses, Communities, and the State

- Businesses get predictability, save time, and avoid “regulatory surprises”
- Communities attract businesses
- Staff spend less time on the routine questions & assistance
- State becomes more globally competitive



Manufacturing Roadmap—Site Feasibility

Online technical details to assess site feasibility *before* hiring a consultant or architect

City of Arlington, WA

Home Living Working Visiting **Doing Business** Government How Do I...

Why Arlington?

- Regulatory Roadmap - Manufacturing
- Business Licensing
- Permit Applications
- RFP/Bid Requests
- Arlington Municipal Code
- Public Records Requests
- Chamber of Commerce
- Customer Service Standards

Regulatory Roadmap - Manufacturing

Share & Bookmark Feedback Print

One-Stop site feasibility guide - See permits, requirements, timelines and costs for your proposed project.

Identify Needs → Assess Site Feasibility → Identify Permits and Approvals → Estimate Cost and Timelines → Launch Your Project

[Start Here](#)

[7-Step Site Feasibility Worksheet](#)

[Permit Requirement Table](#)

[Time and Cost Table](#)

Site Feasibility Resources by Topic

- Land use Categories, Zoning and Permitting
- Property Specific Requirements
- Parking Spaces and Loading Areas
- Traffic Analysis and Mitigation
- State Environmental Policy Act (SEPA)
- Civil and Environmental Permitting

RegulatoryRoadmap

Manufacturers Say:

The Roadmap could have ***saved them two months*** of combing through city codes and agency websites, trying to understand if a potential site would pencil out.

www.arlingtonwa.gov/ManufacturingRoadmap



Department of Commerce

Manufacturing Roadmaps Under Development

- ❖ **Arlington**
- ❖ **Bothell**
- ❖ **Everett**
- ❖ **Lynnwood**
- ❖ **Marysville**
- ❖ **Mukilteo**



Regulatory Roadmap

WASHINGTON



Scalable approach—additional industry sectors and locations

