



**USDA Natural Resources Conservation Service  
Snow Survey and Water Supply Forecasting Program**

**Washington  
Water Supply Availability Committee**

May 8, 2025

**Matt Warbritton**  
Supervisory Hydrologist  
USDA NRCS SSWSF  
Portland Data Collection Office  
[matt.warbritton@usda.gov](mailto:matt.warbritton@usda.gov)  
503-307-2829



# Snowpack Conditions

# Statewide Snowpack

## Profile for Snow Water Equivalent

SNOW WATER EQUIVALENT IN STATE OF WASHINGTON

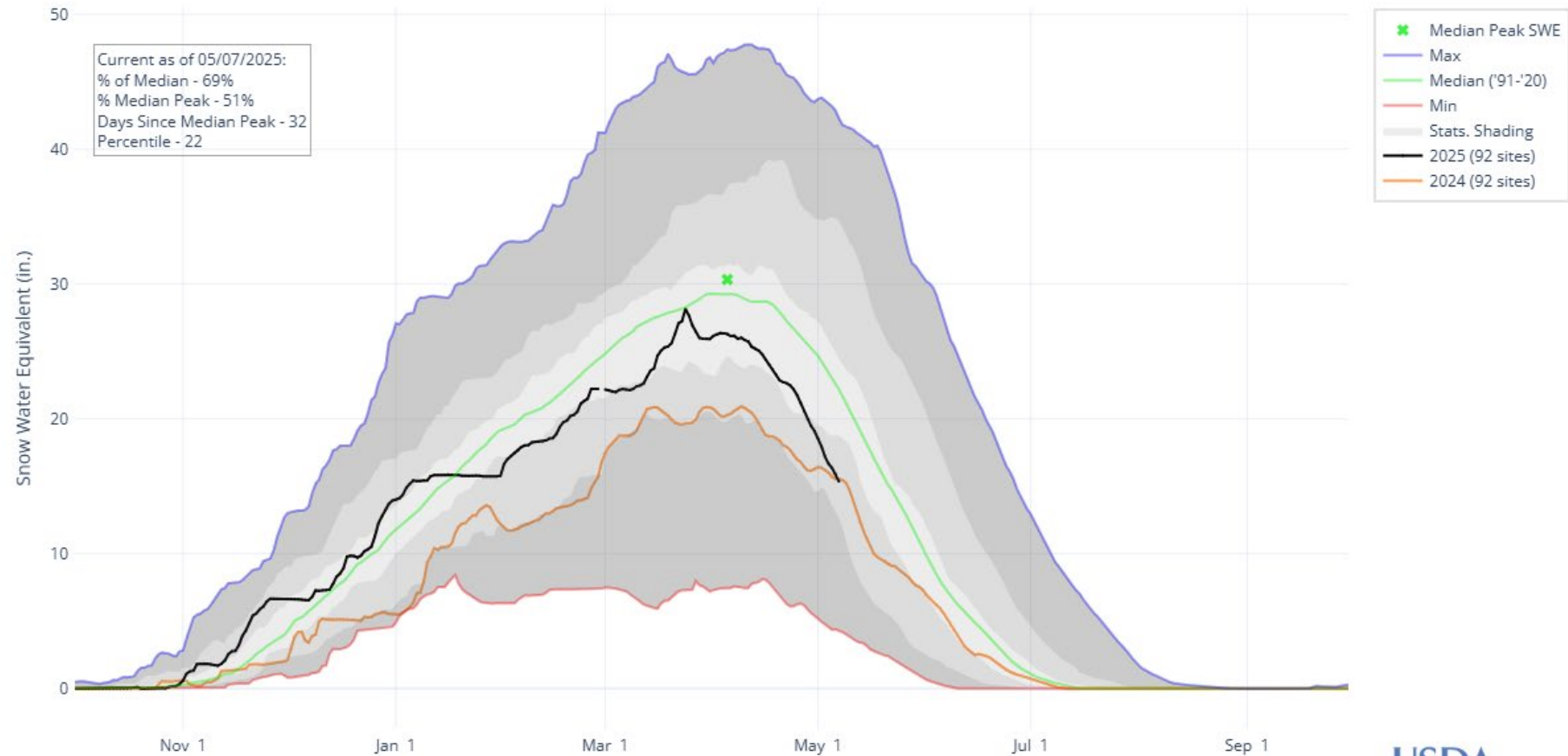

Statewide Snowpack:  
**69% of Normal**

Percentile: 22

Median date for peak snowpack:  
**Apr. 5**

WY 2025 peak snowpack:  
**Mar. 24**



# Record/Near-Record Melting in April





# Snowpack in Washington

## Basin & Site Map

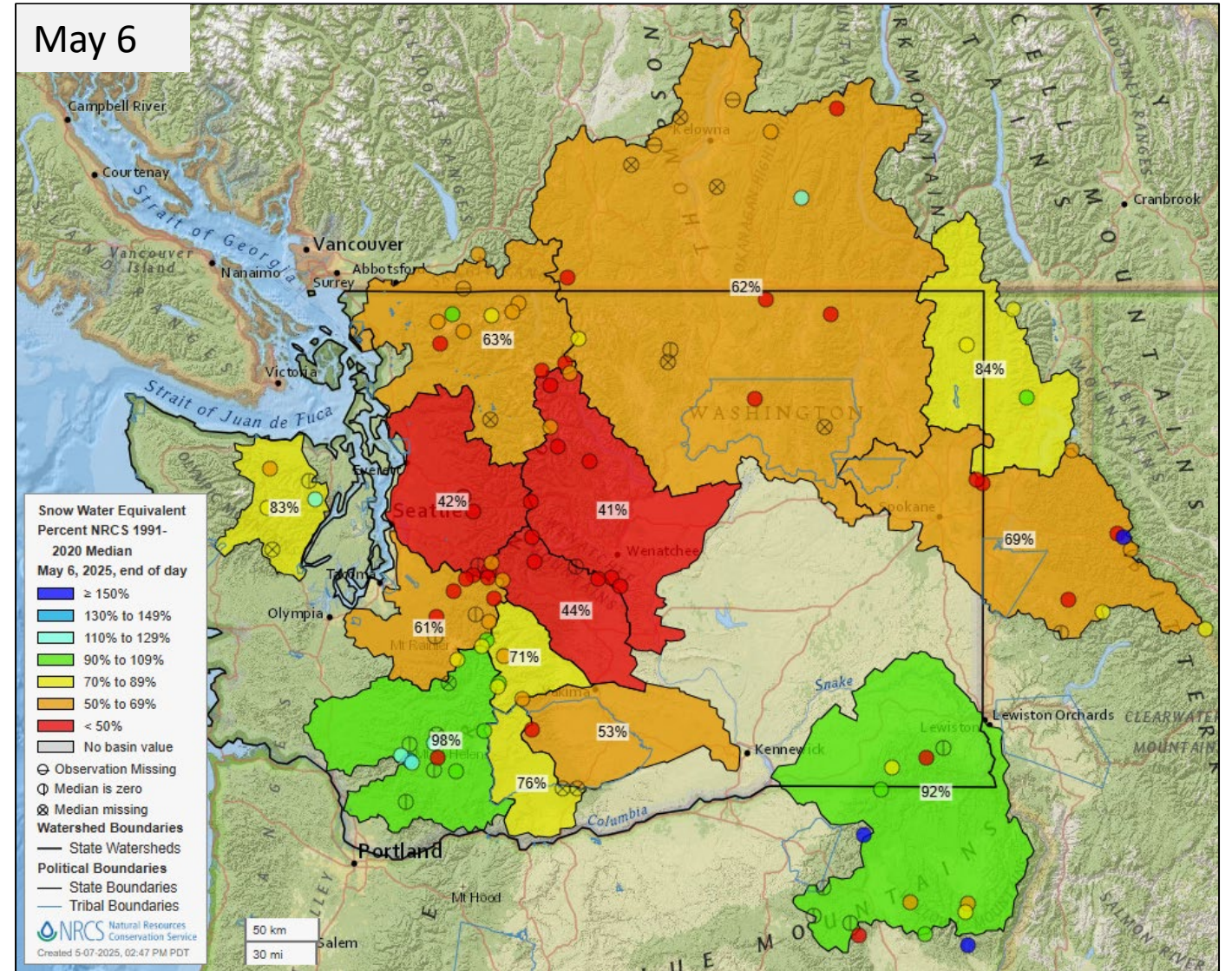
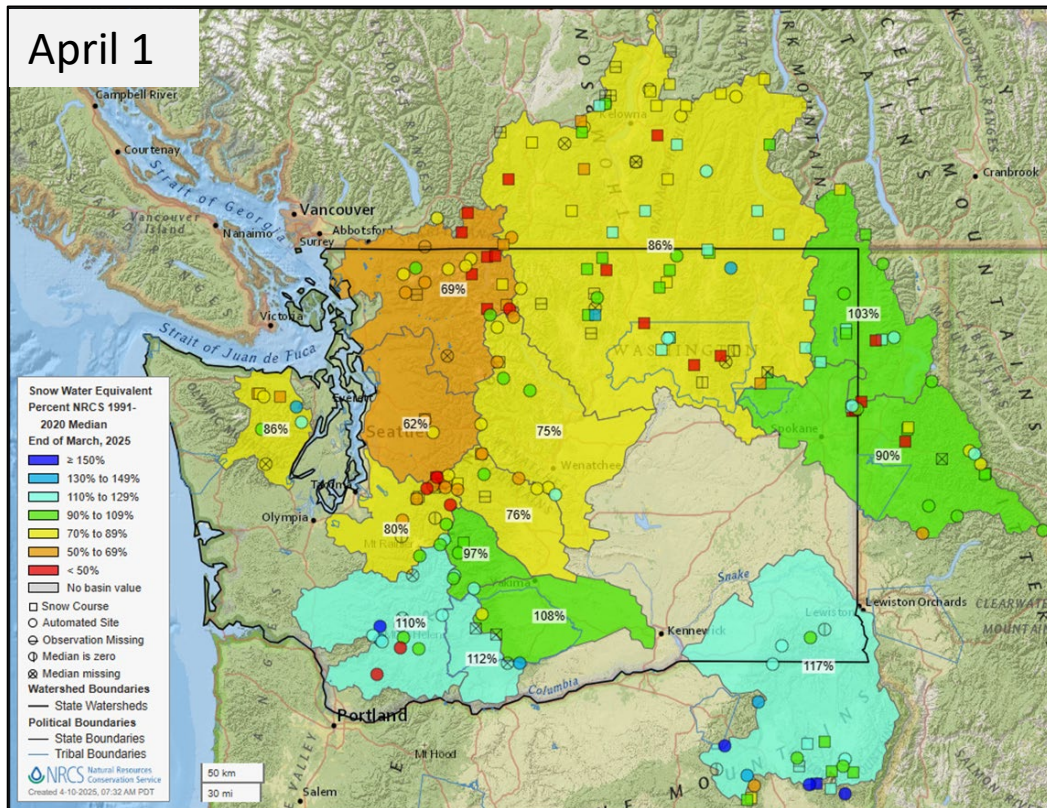



# Water Year Peak Snowpack

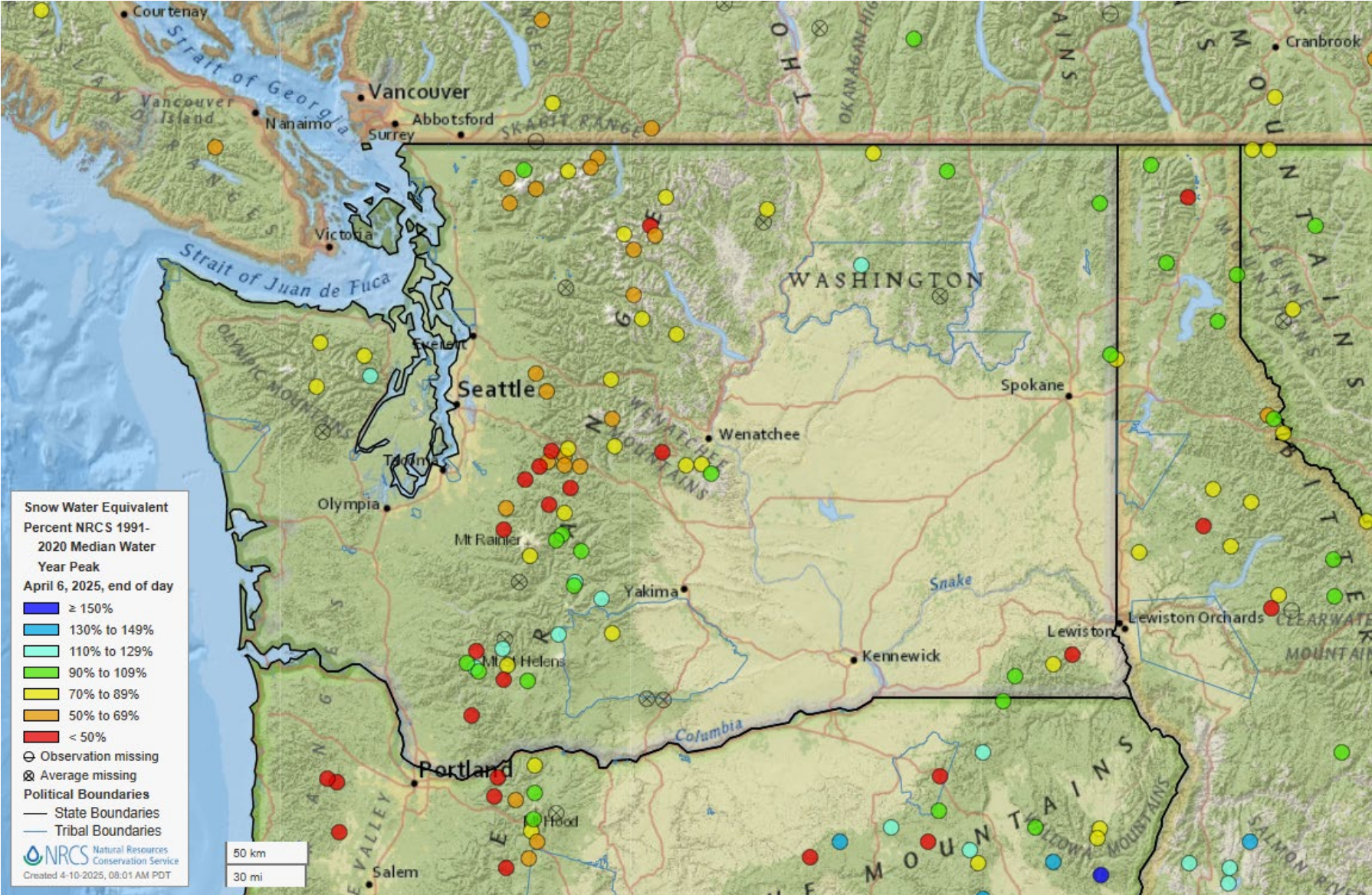



# Melt out: Median (1991-2020) Departure





# Precipitation Conditions



# Statewide WYTD Precipitation

Statewide WYTD Precipitation:  
**87%** of normal

**32** – percentile (normal period)

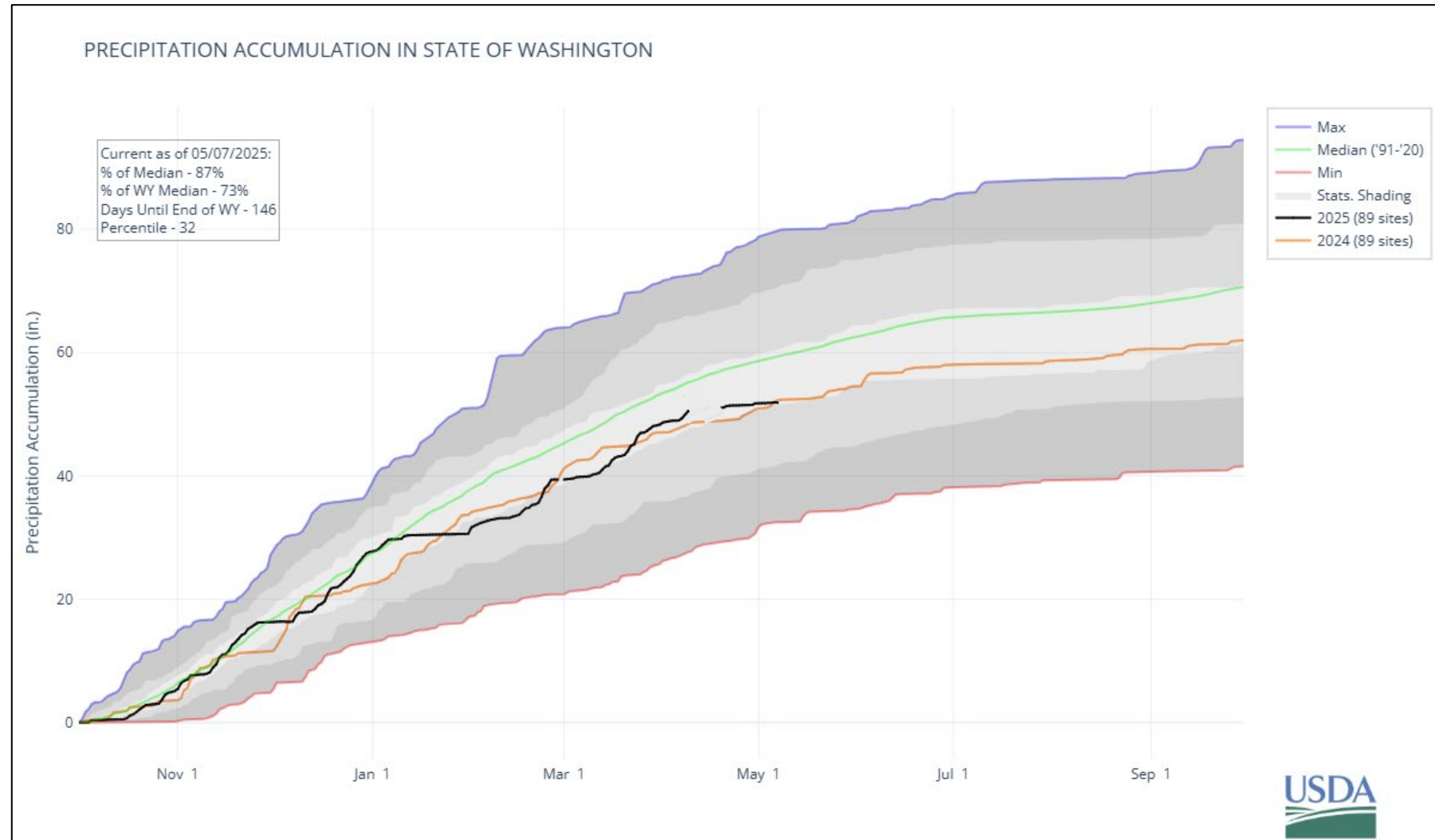



# Month-to-Date Precipitation

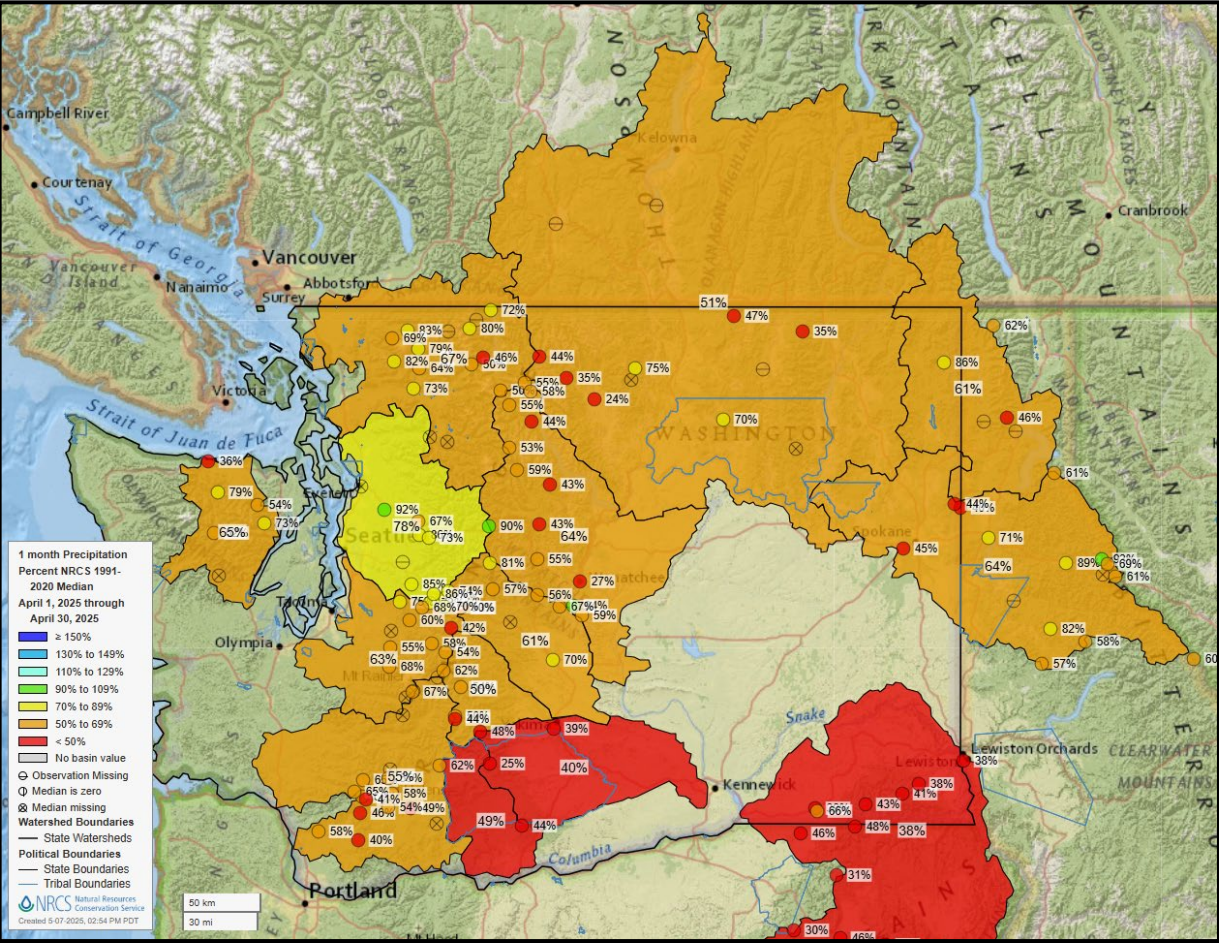

April

## Month-to-Date

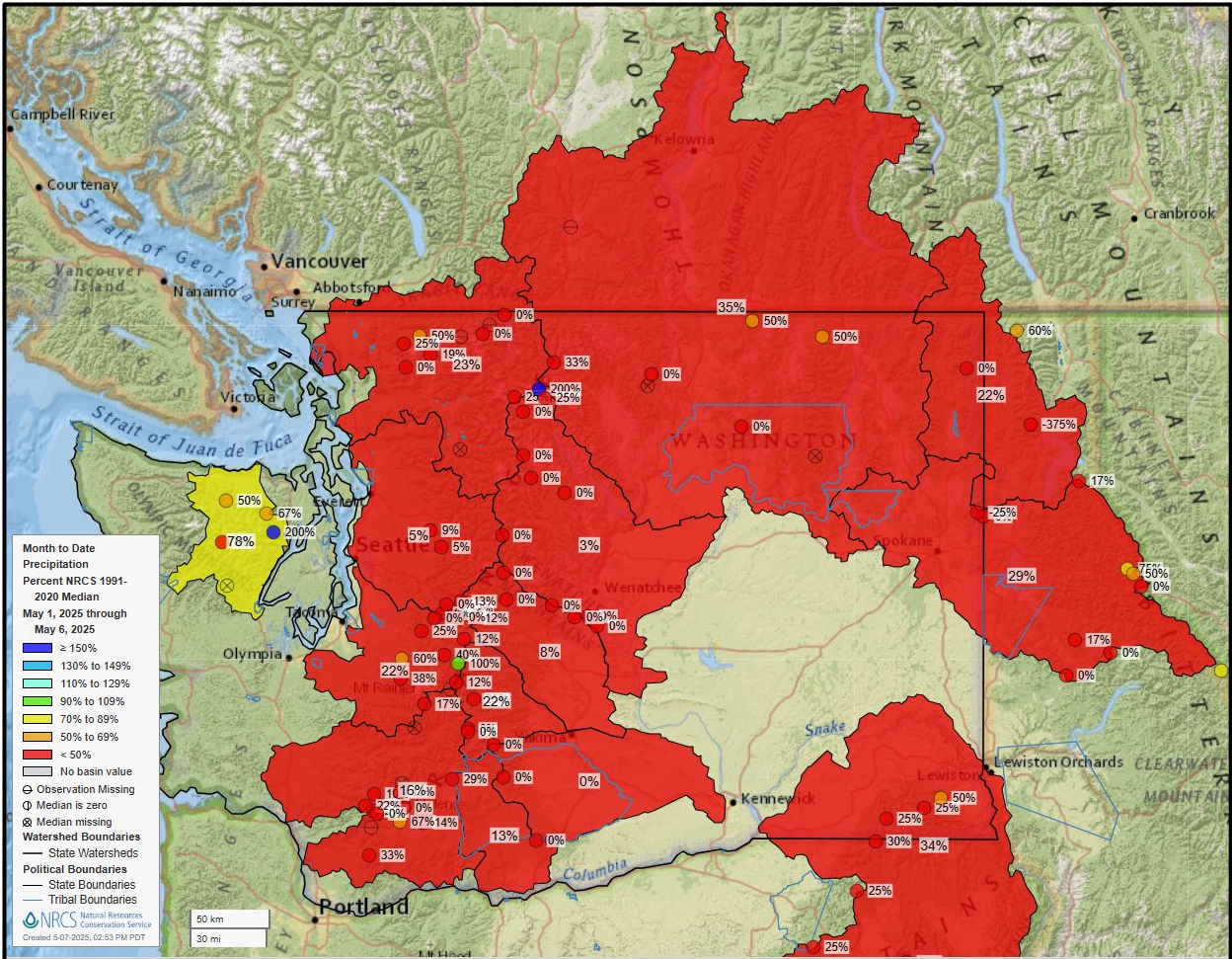



# WYTD Precipitation

Percent of Normal

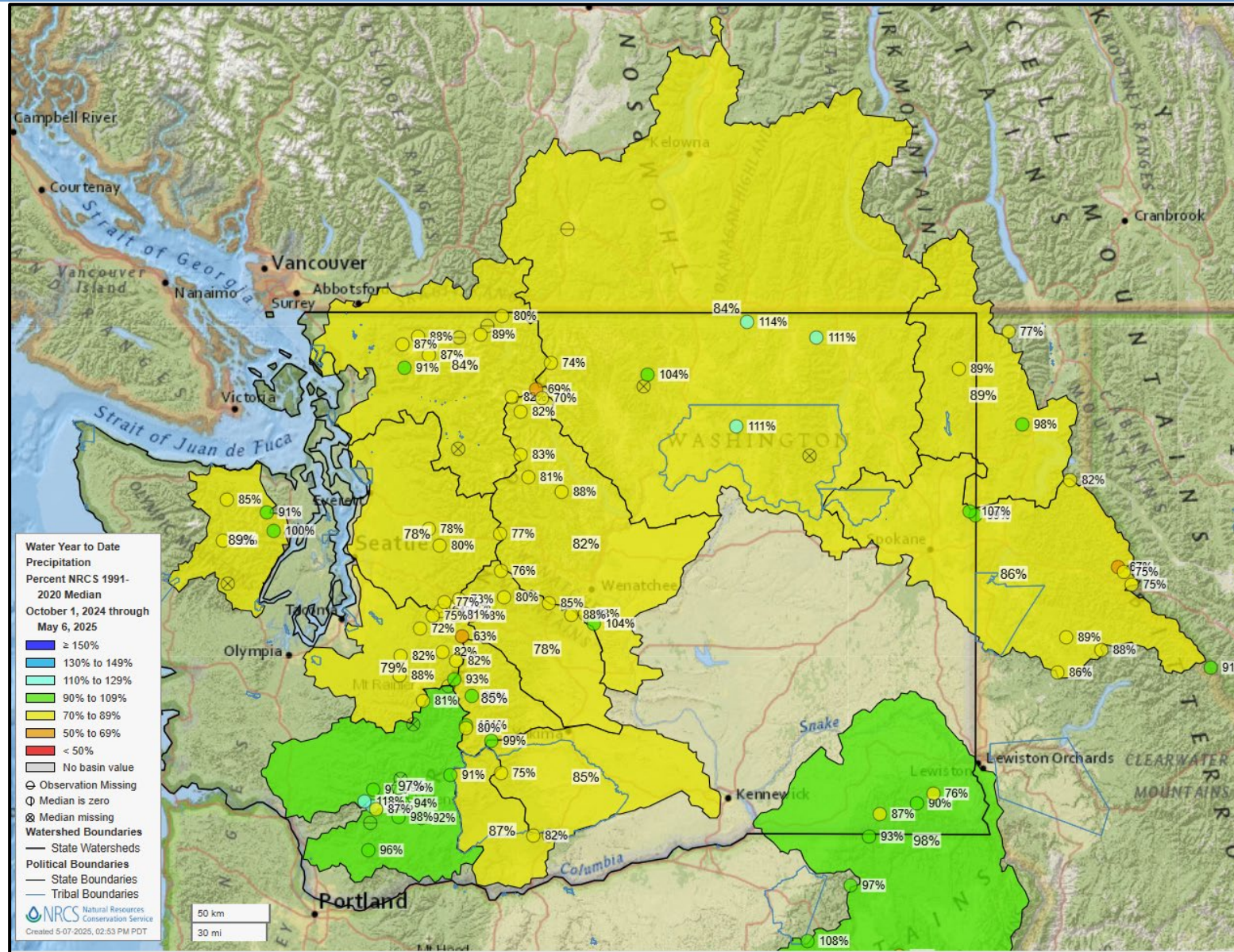

# Compounding Precipitation Deficits: Lower Yakima [Last decade]

LOWER YAKIMA  
PRECIPITATION FROM OCT 2014 THRU MAY 2025

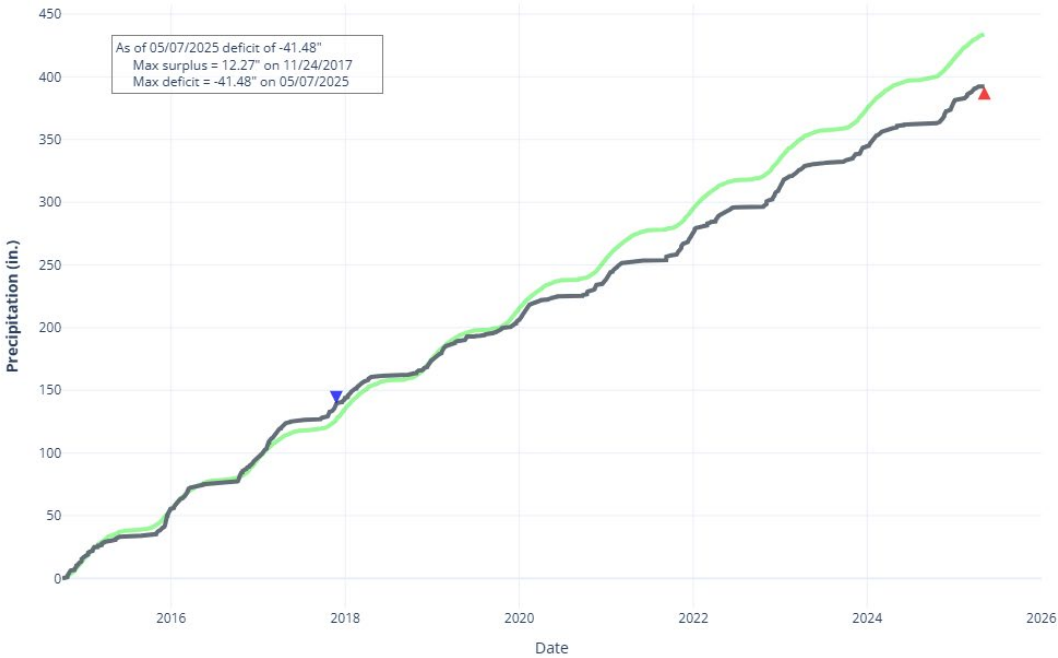

NACHES  
PRECIPITATION FROM OCT 2014 THRU MAY 2025

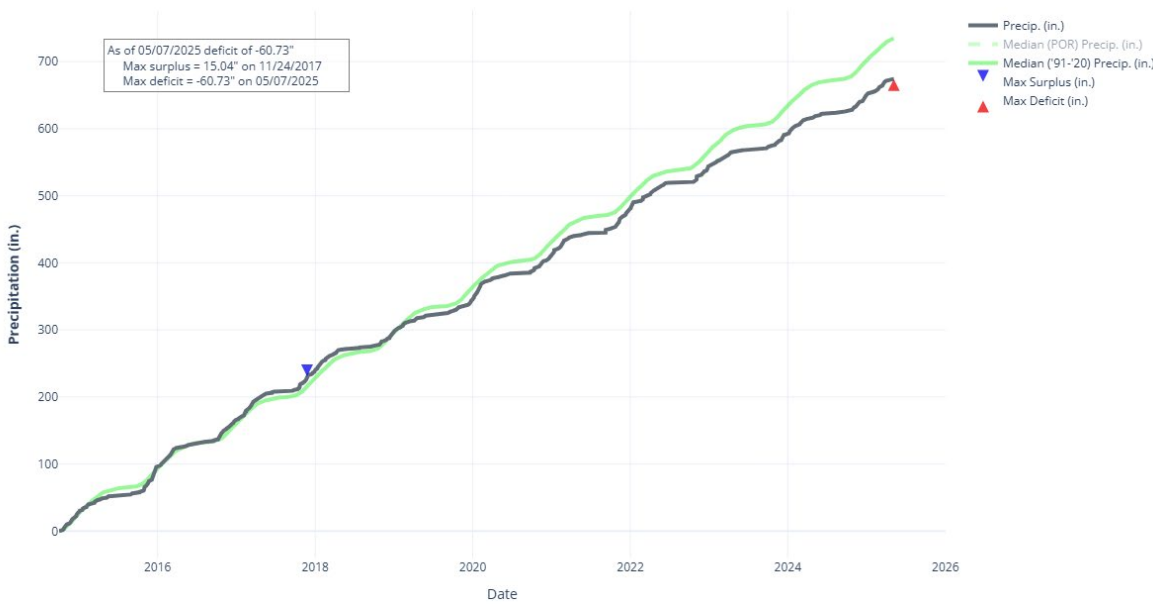

UPPER YAKIMA  
PRECIPITATION FROM OCT 2014 THRU MAY 2025

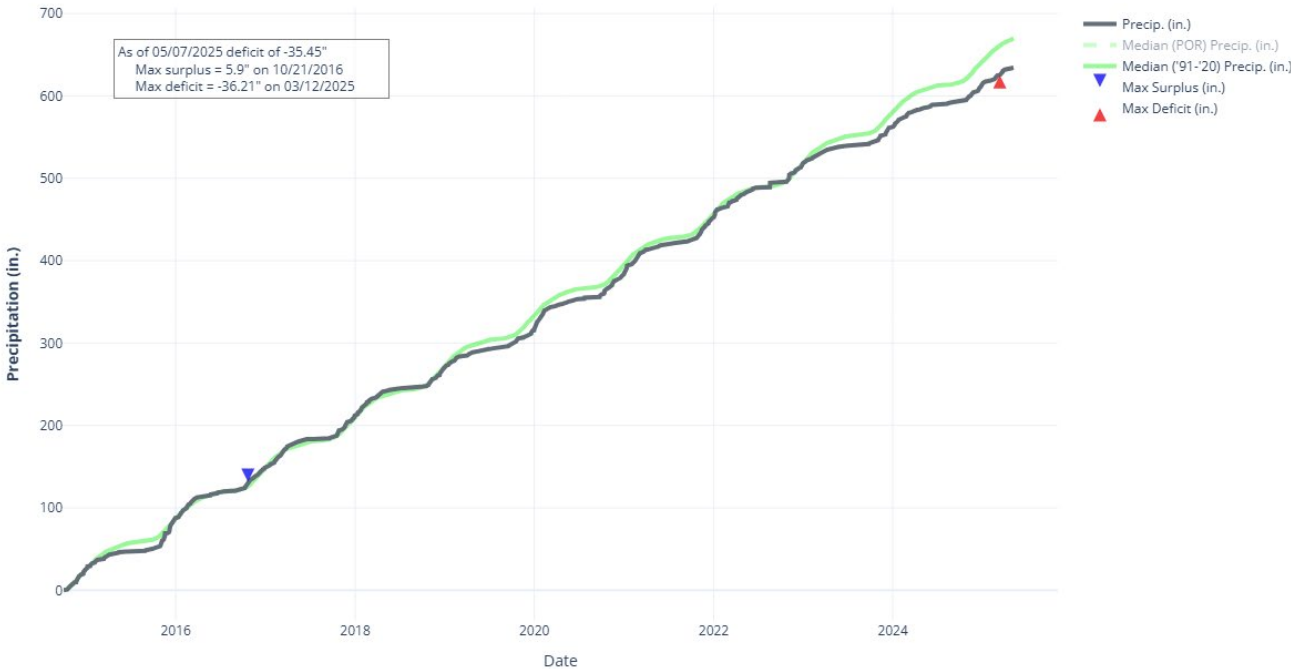





# Soil Moisture

# Soil Moisture

## NASA GRACE and SPoRT-LiS

Root Zone

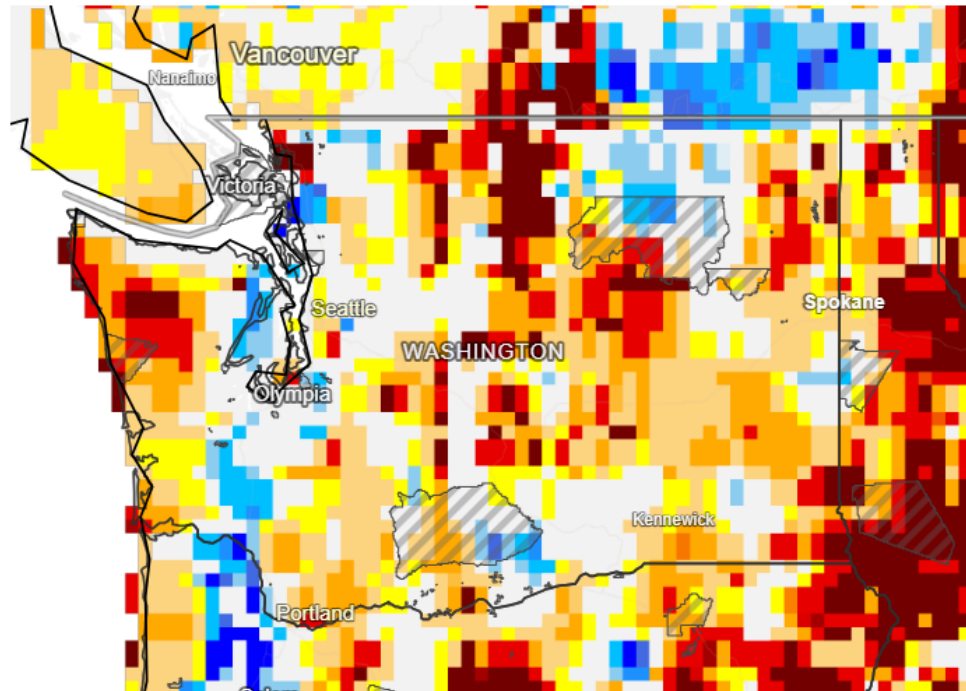

Root Zone Soil Moisture: Wetness Percentile

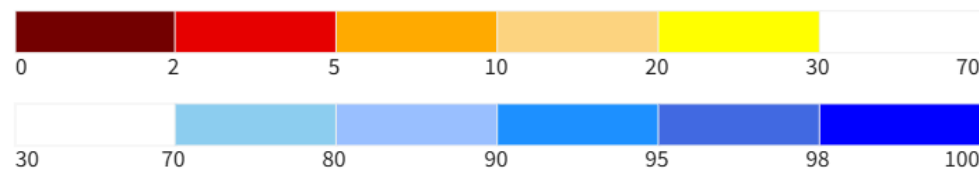

Tribal Nations

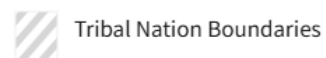

Last Updated: 05/03/25

**Drought.gov**

0-100 cm Soil Moisture Percentile

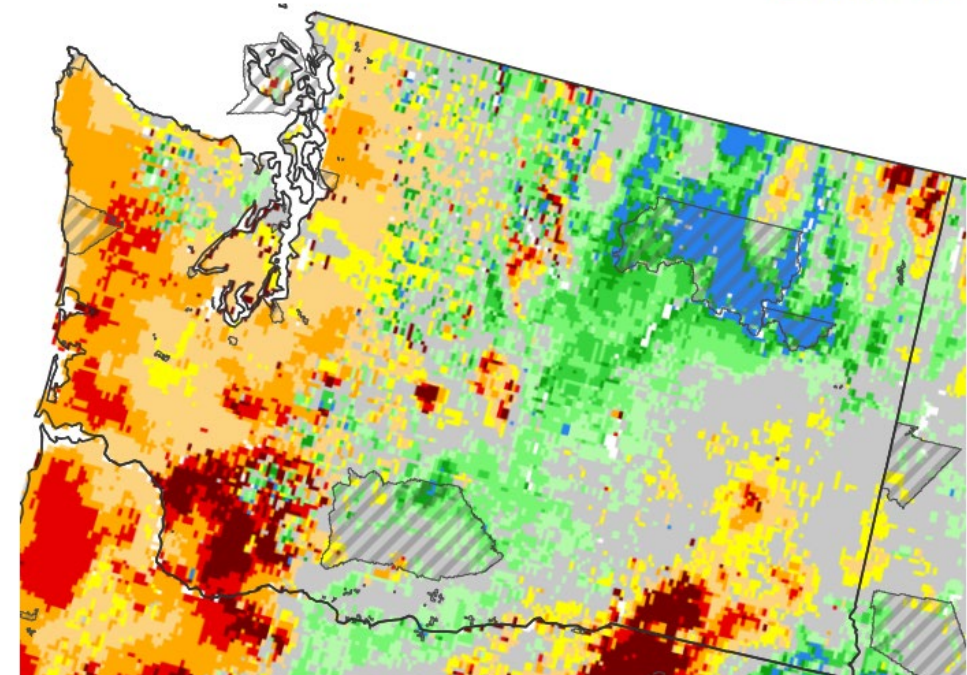

0-100 cm Soil Moisture Percentile

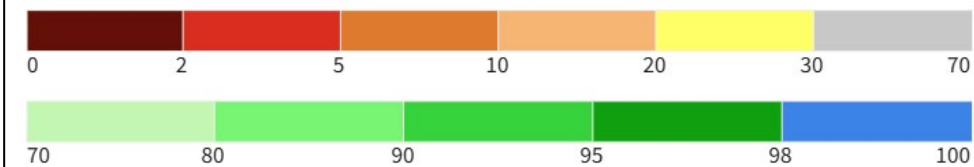

Tribal Nations



Source(s): NASA  
Data Valid: 05/06/25

**Drought.gov**





## Water Supply Outlook as of Feb. 1

# Water Supply Forecasts

May 1 (May-July, May-September)

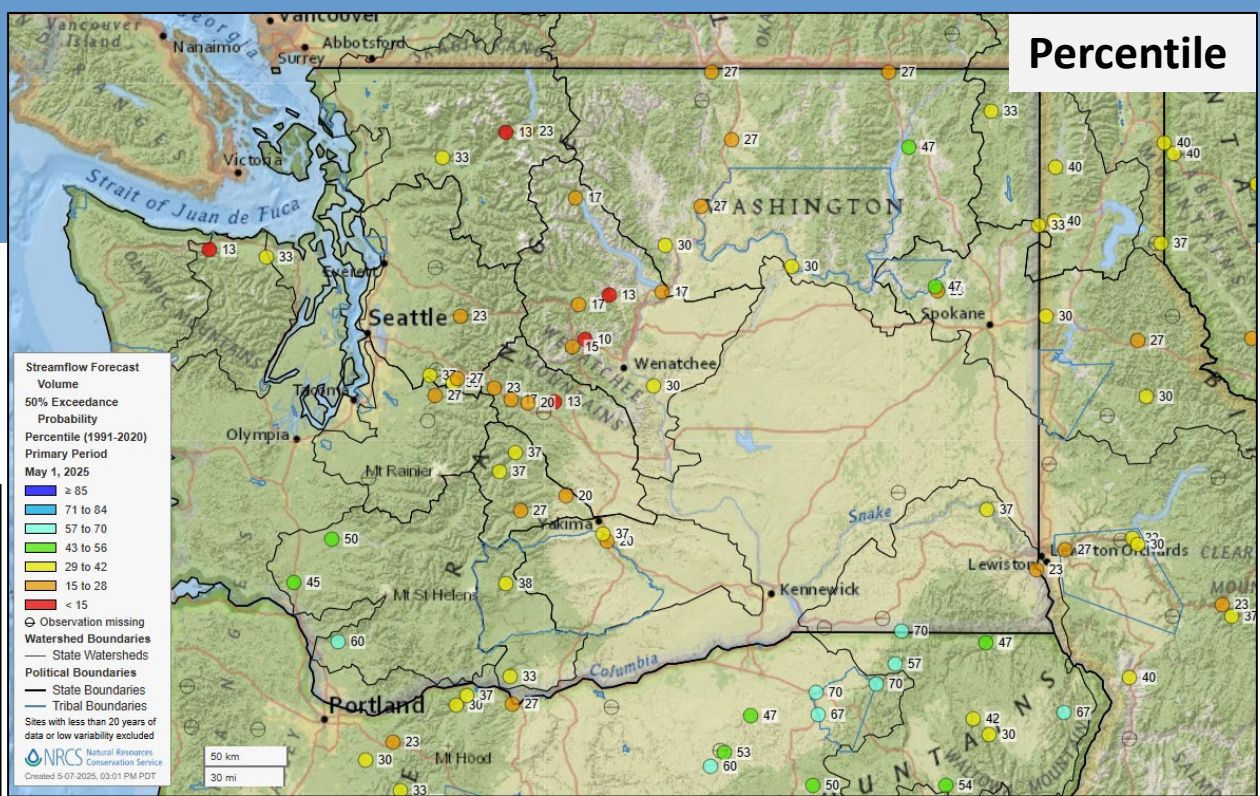
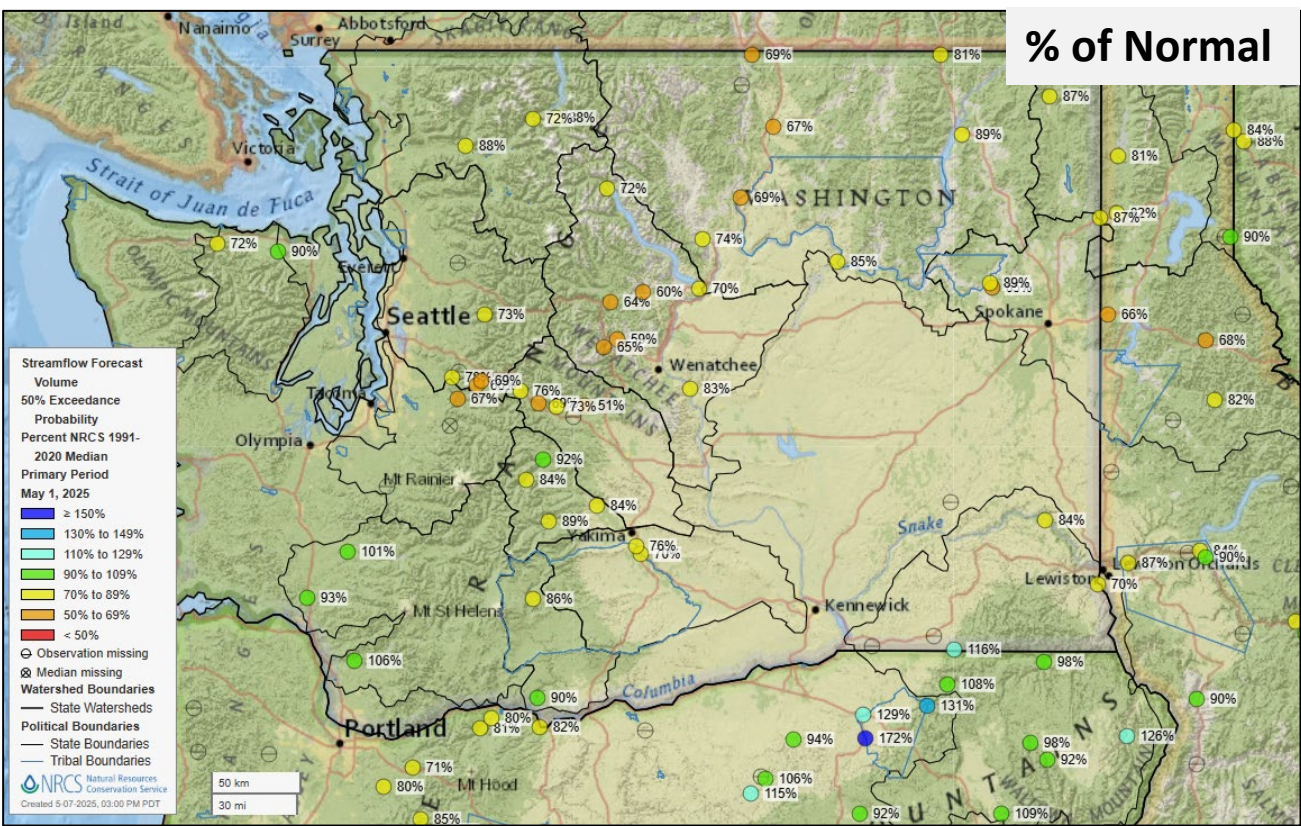



# Thank you!

**Matt Warbritton**  
**Supervisory Hydrologist**  
**USDA NRCS SSWSF**  
**Portland Data Collection Office**  
[matt.warbritton@usda.gov](mailto:matt.warbritton@usda.gov)  
**503-307-2829**

[Washington Snow Survey and Water  
Supply Program Website](#)

In accordance with Federal civil rights law and U.S. Department of Agriculture (USDA) civil rights regulations and policies, the USDA, its Agencies, offices, and employees, and institutions participating in or administering USDA programs are prohibited from discriminating based on race, color, national origin, religion, sex, gender identity (including gender expression), sexual orientation, disability, age, marital status, family/parental status, income derived from a public assistance program, political beliefs, or reprisal or retaliation for prior civil rights activity, in any program or activity conducted or funded by USDA (not all bases apply to all programs). Remedies and complaint filing deadlines vary by program or incident.

Persons with disabilities who require alternative means of communication for program information (e.g., Braille, large print, audiotope, American Sign Language, etc.) should contact the responsible Agency or USDA's TARGET Center at (202) 720-2600 (voice and TTY) or contact USDA through the Federal Relay Service at (800) 877-8339. Additionally, program information may be made available in languages other than English.

To file a program discrimination complaint, complete the USDA Program Discrimination Complaint Form, AD-3027, found online at [How to File a Program Discrimination Complaint](#) and at any USDA office or write a letter addressed to USDA and provide in the letter all of the information requested in the form. To request a copy of the complaint form, call (866) 632-9992. Submit your completed form or letter to USDA by: (1) mail: U.S. Department of Agriculture, Office of the Assistant Secretary for Civil Rights, 1400 Independence Avenue, SW, Washington, D.C. 20250-9410; (2) fax: (202) 690-7442; or (3) email: [program.intake@usda.gov](mailto:program.intake@usda.gov).