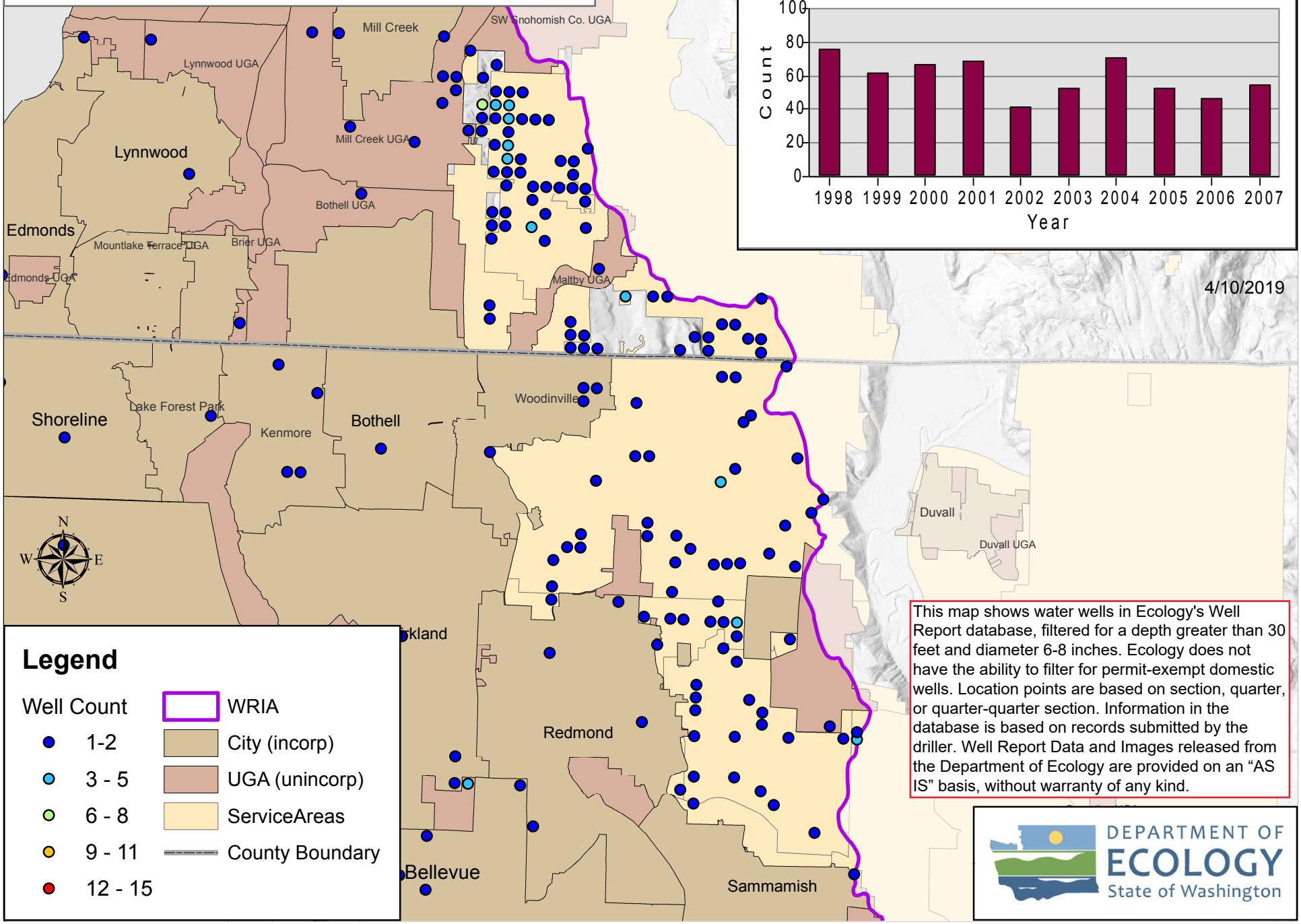WRIA 8 Water Wells 1998-2007