

WRIA 10 Water Wells 1998-2007

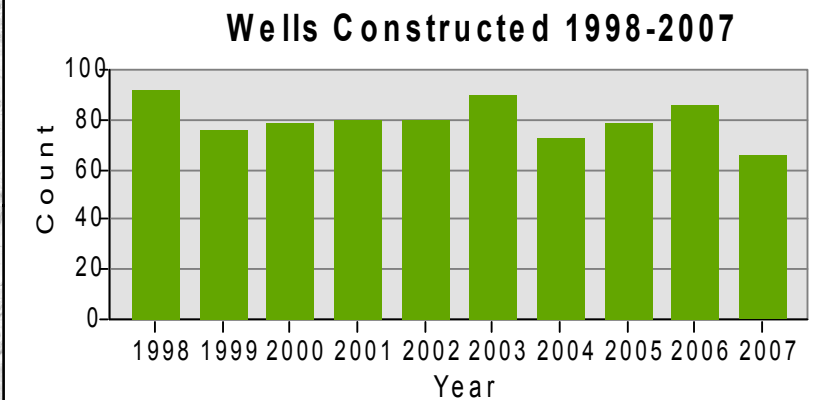
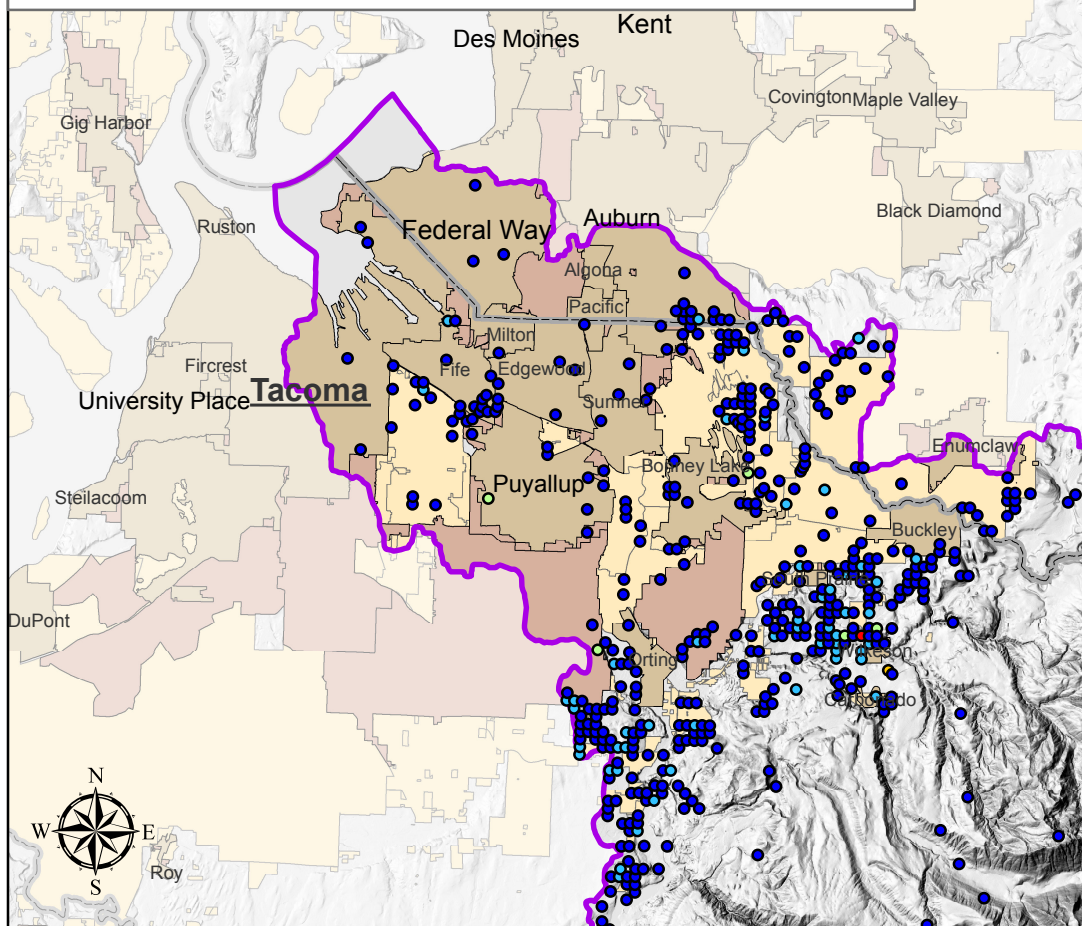

4/11/2019

Legend

Well Count

- 1-2
- 3-6
- 7-11
- 12-15
- 16-22

- WRIA
- City (incorp)
- UGA (unincorp)
- ServiceAreas
- County Boundary

Well Log Database location points are based on section or quarter-section, and not fully accurate. These results were based on water wells deeper than 30' and 6-8" diameter as a proxy for permit exempt domestic wells.