

WRIA 10 Water Wells 2008-2018

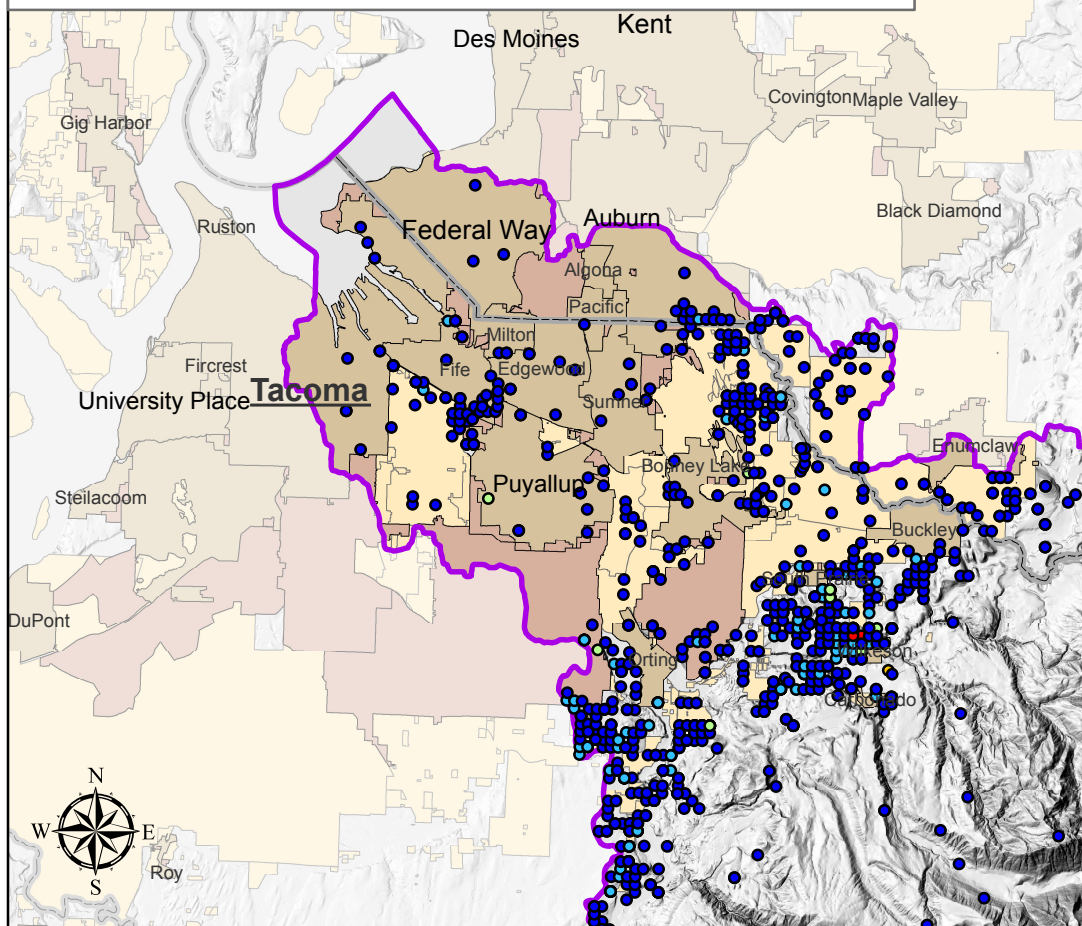

Legend

Well Count

- 1-2
- 3-6
- 7-11
- 12-15
- 16-22



WRIA



City (incorp)



UGA (unincorp)



ServiceAreas



County Boundary

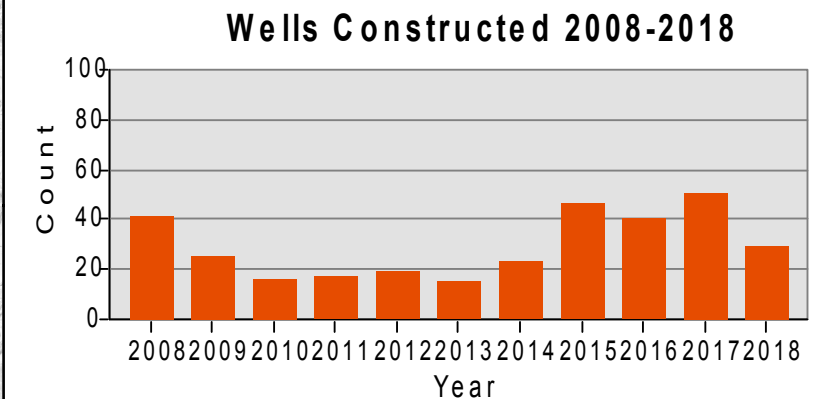

4/15/2019

Well Log Database location points are based on section or quarter-section, and not fully accurate. These results were based on water wells deeper than 30' and 6-8" diameter as a proxy for permit exempt domestic wells.



DEPARTMENT OF
ECOLOGY
State of Washington