Leach Creek Holding Basin
Maintenance Project Alternatives

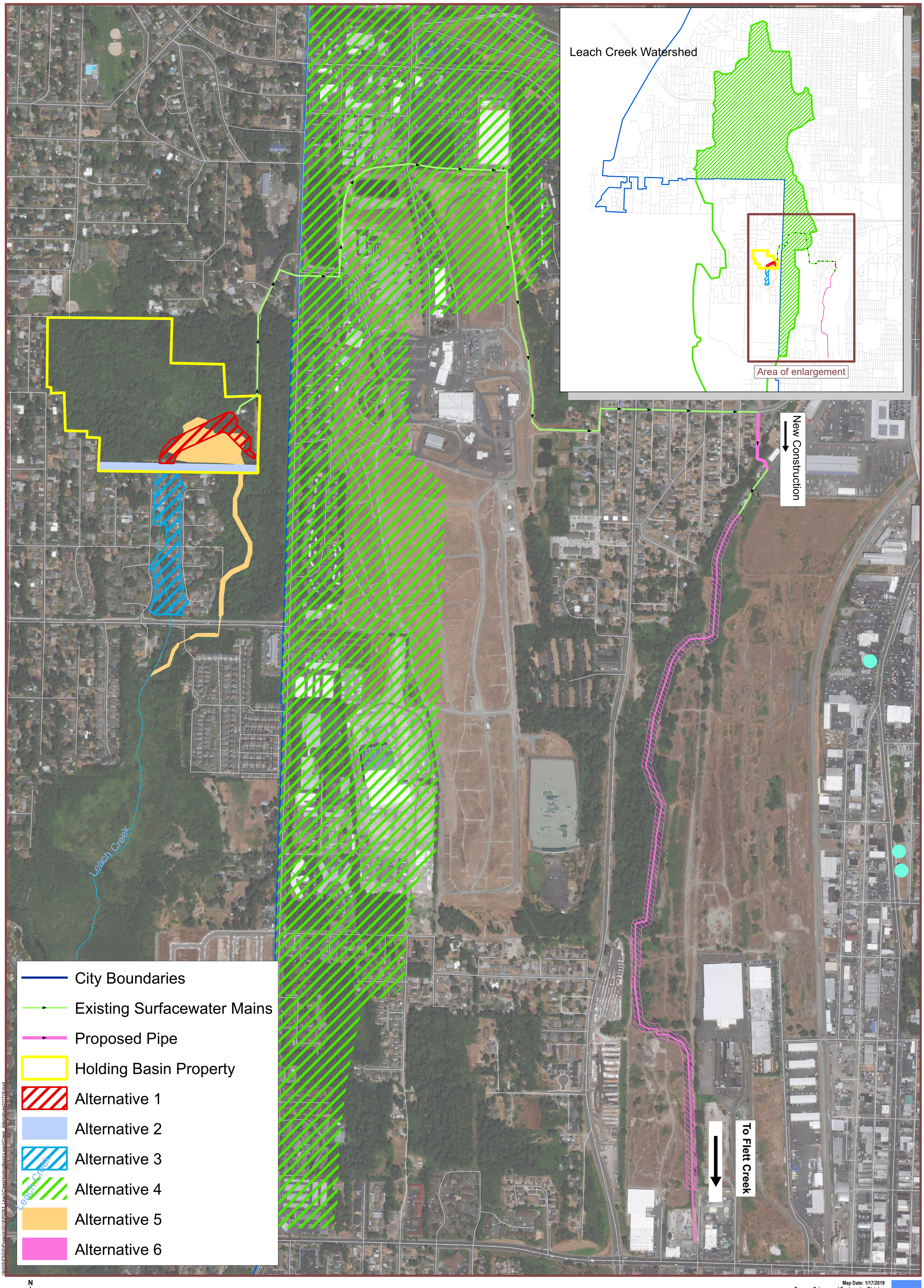

Map Date: 1/17/2019
Source: Science and Engineering Division
Environmental Services Department
City of Tacoma
326 East D Street, Tacoma WA 98421
(253) 591-5588

Tacoma