

# Streamflow & Groundwater Conditions in Washington State as of 26 February 2024



**Presented to**  
**The Washington State Water Supply Availability Committee on 28 January 2024**  
**by Nicholas Sutfin, USGS Washington Water Science Center**

This information is preliminary and is subject to revision. It is being provided to meet the need for timely best science. The information is provided on the condition that neither the U.S. Geological Survey nor the U.S. Government shall be held liable for any damages resulting from the authorized or unauthorized use of the information.



# 7-day Average Streamflow

Conditions as of 25 Feb. 2024

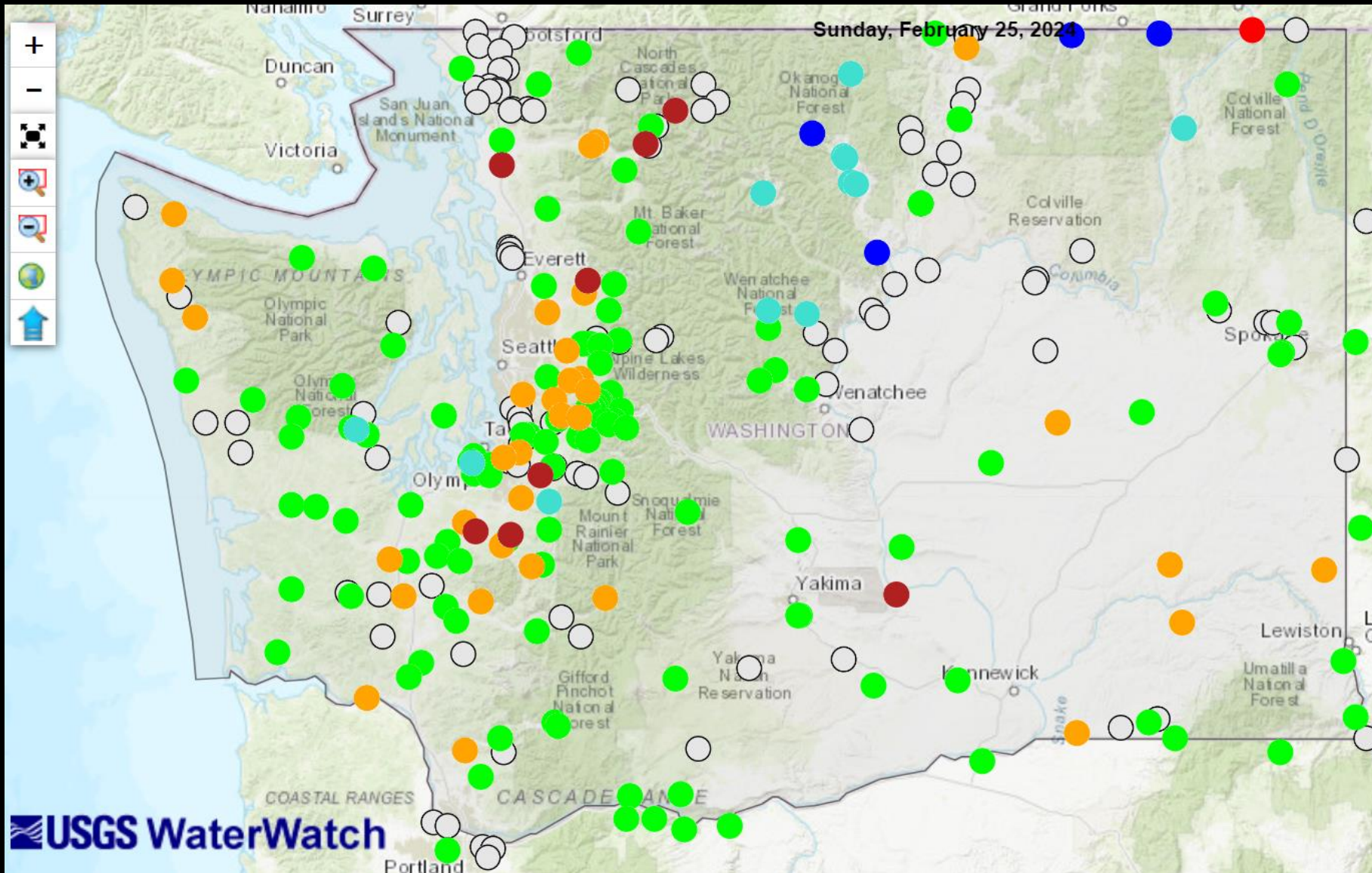

**Preliminary Information-  
Subject to Revision. Not for  
Citation or Distribution.**



# Index Gaging Stations

(Stations that measure natural or near-natural streamflow)

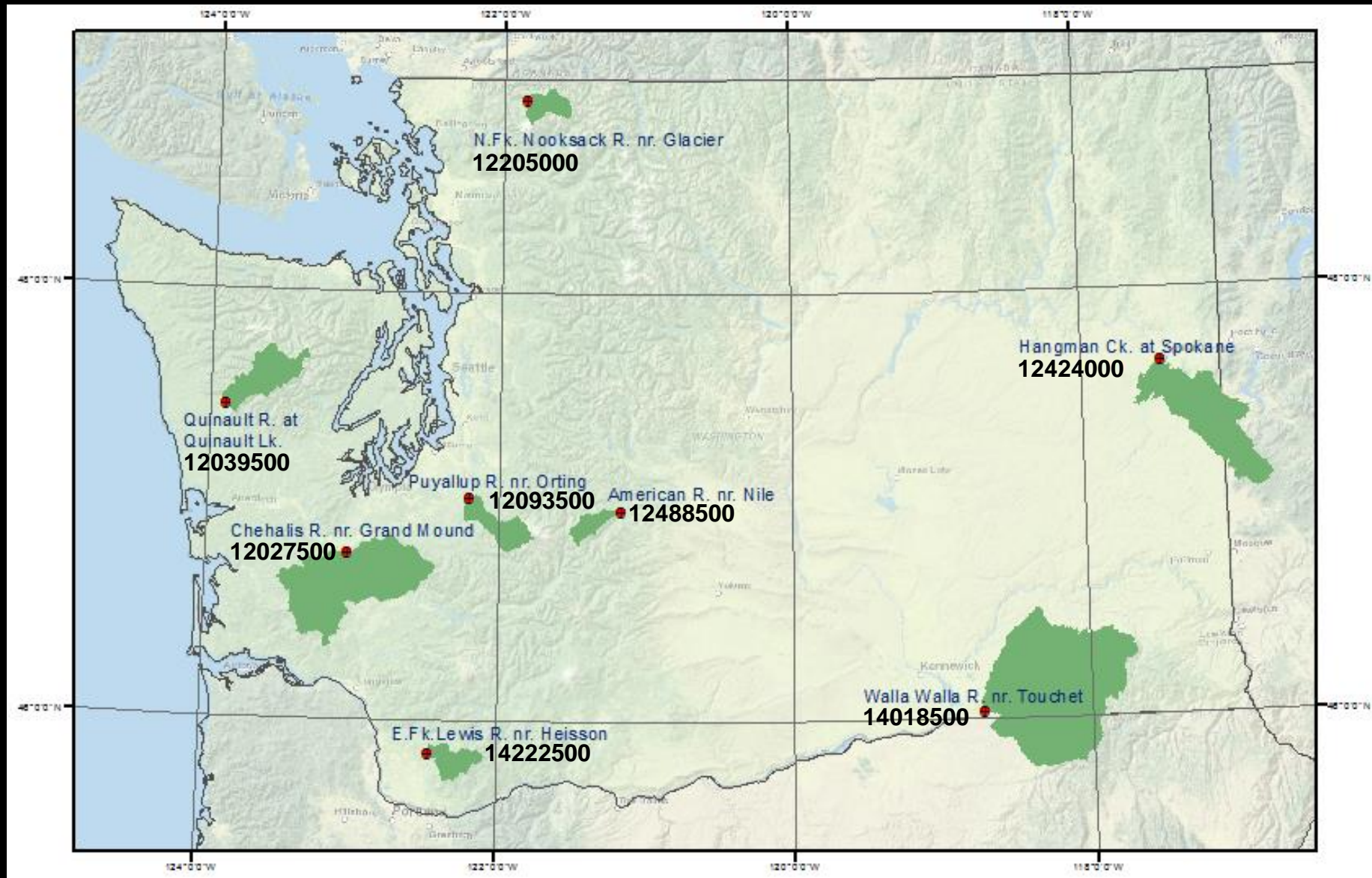



# 7-day average streamflow

7-day average streamflow as of 25 Feb. 2024 is ~normal

## Last 45 Days Washington

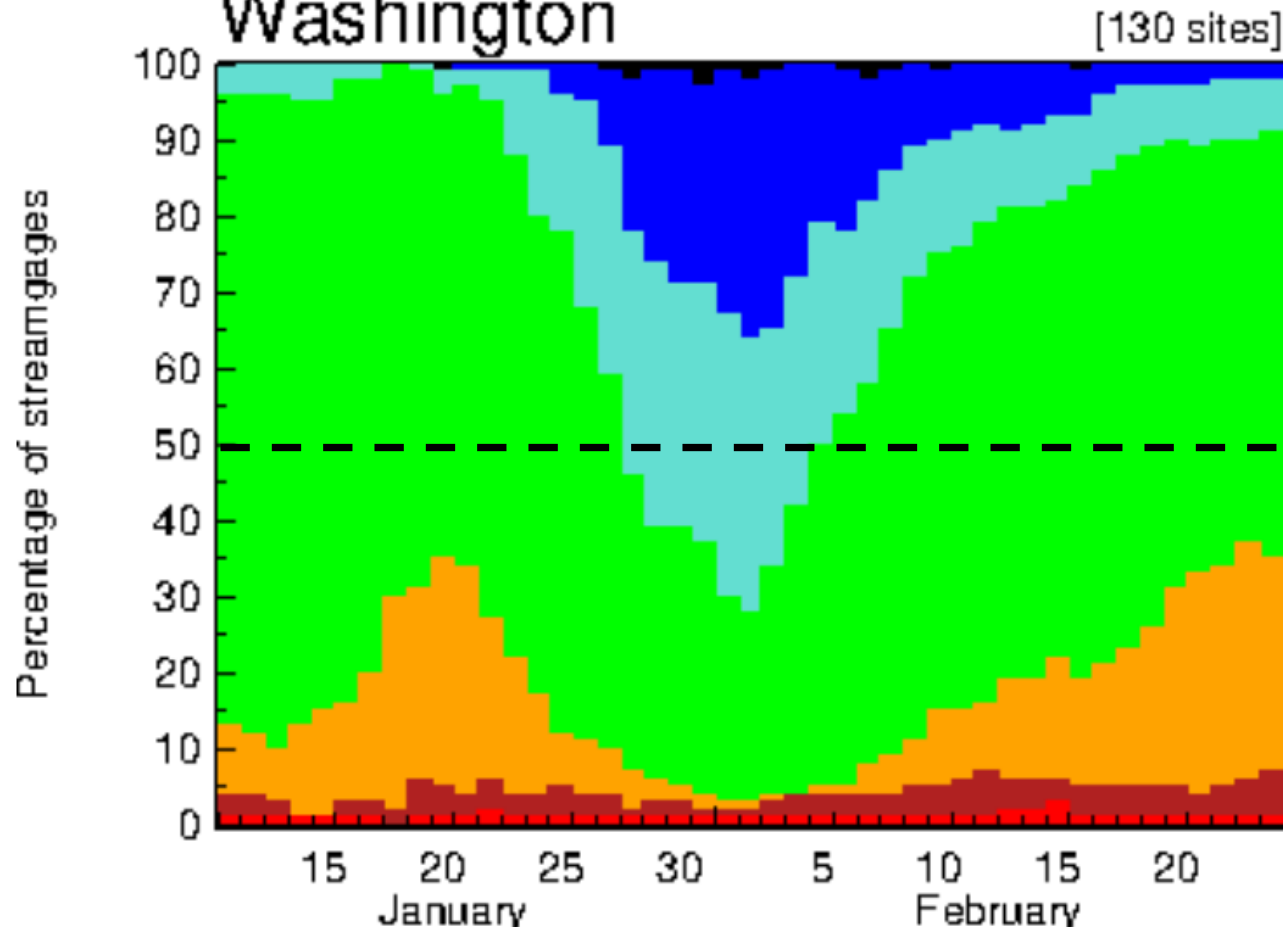

**Preliminary Information-Subject to Revision.  
Not for Citation or Distribution.**

## Last 45 Days

### Washington

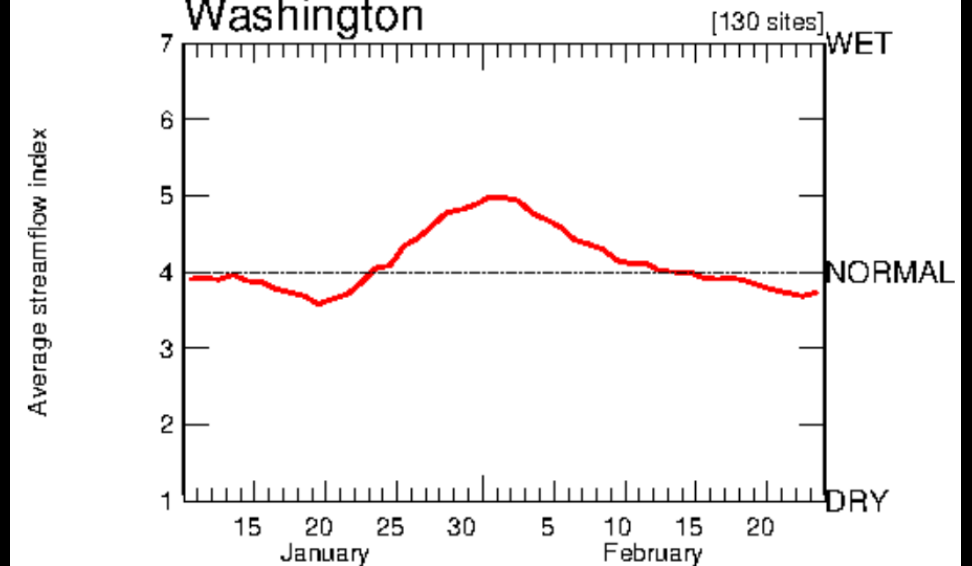

### Explanation - Percentile classes

Low	<10	10-24	25-75	76-90	>90	High
	Much below normal	Below normal	Normal	Above normal	Much above normal	



# Area-Based Runoff Duration Hydrograph

7-day average streamflow as of 25 Feb. 2024 is ~normal

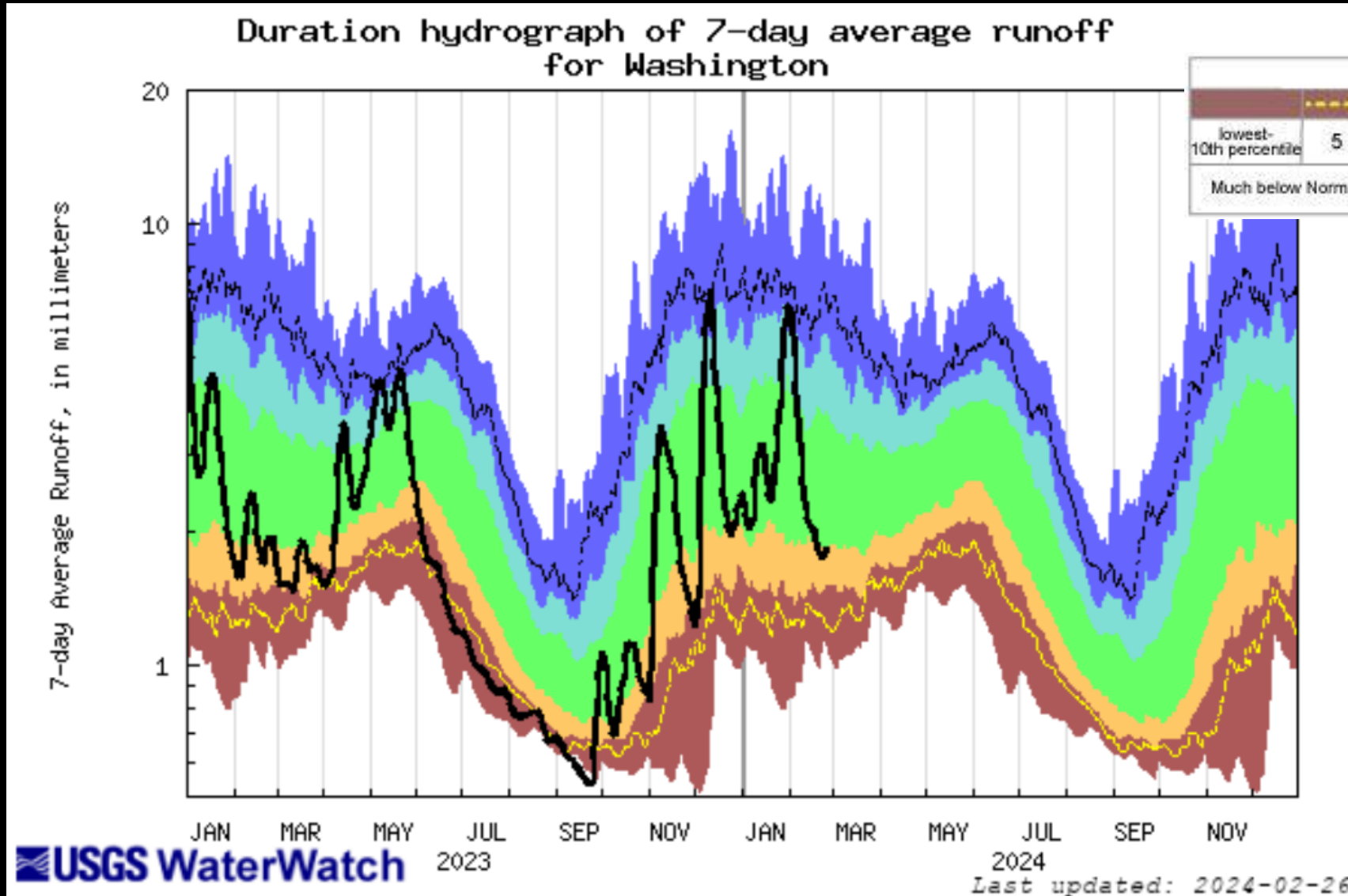

Preliminary Information-  
Subject to Revision. Not for  
Citation or Distribution.

For some streams, flow  
statistics may have been  
computed from mixed  
regulated  
and unregulated flows; this  
can affect depictions of flow  
conditions.

# Monthly average streamflow compared to historical streamflow

Explanation - Percentile classes						
Low	<10	10-24	25-75	76-90	>90	High
	Much below normal	Below normal	Normal	Above normal	Much above normal	

December 2023

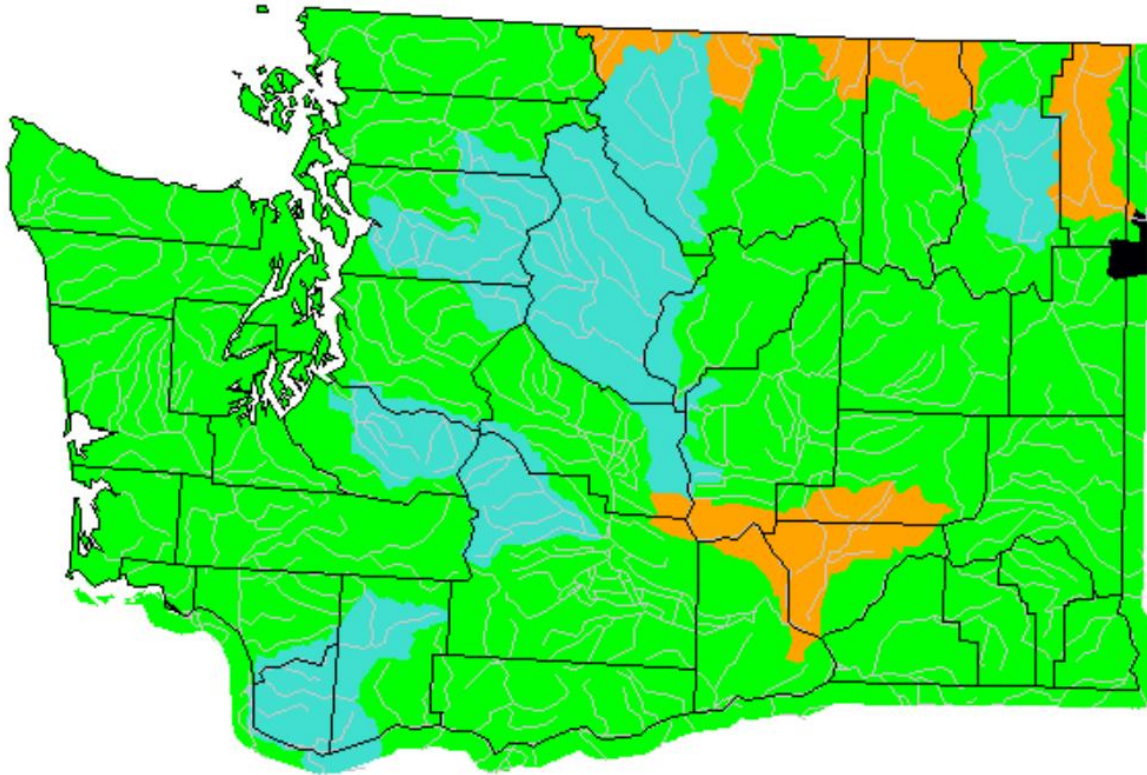

January 2024

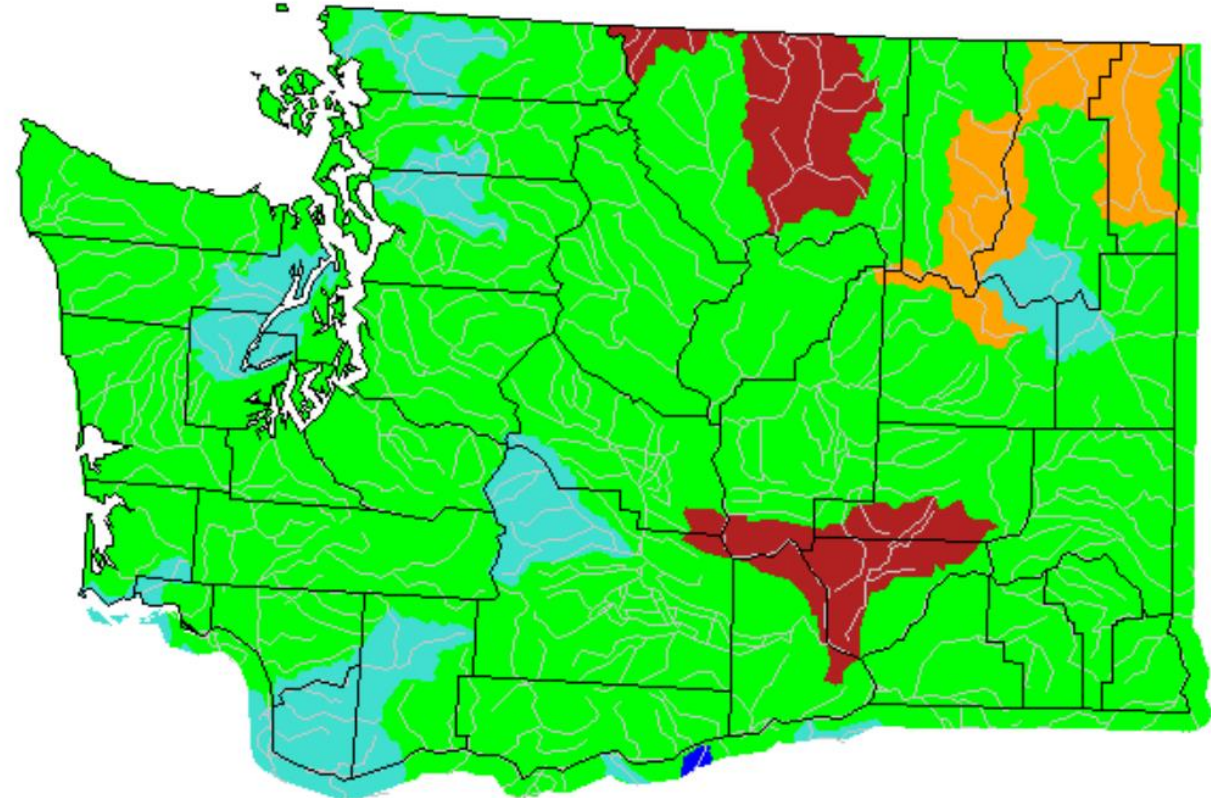





Preliminary Information-Subject to Revision. Not for Citation or Distribution.

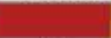

# Monthly average streamflow

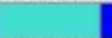
compared to historical streamflow as of 25 Feb. 2024

Explanation - Percentile classes						
						
Low	<10	10-24	25-75	76-90	>90	High
	Much below normal	Below normal	Normal	Above normal	Much above normal	

<https://waterwatch.usgs.gov/>

Last 28 days as of 25 Feb. 2024

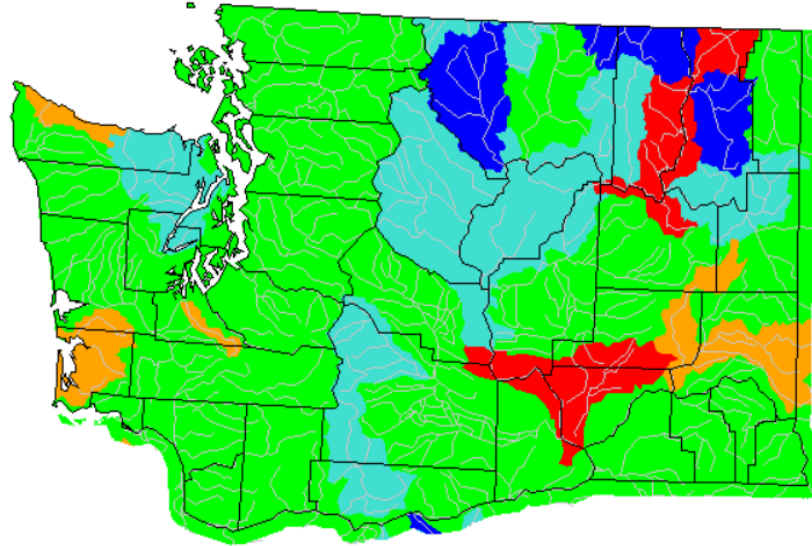

**Preliminary Information-  
Subject to Revision. Not  
for Citation or  
Distribution.**

February 2021

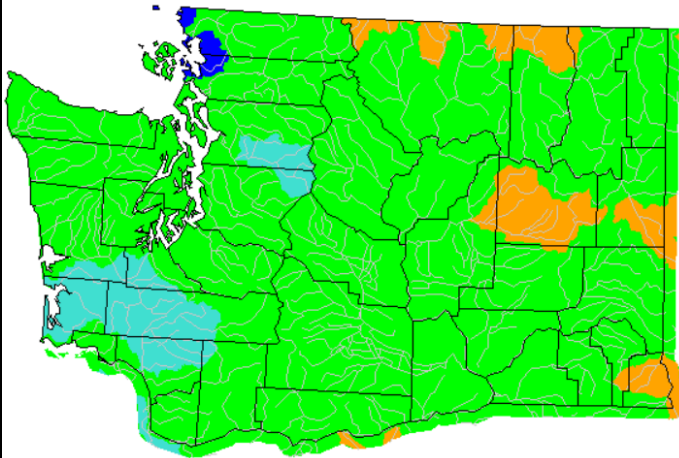

February 2022

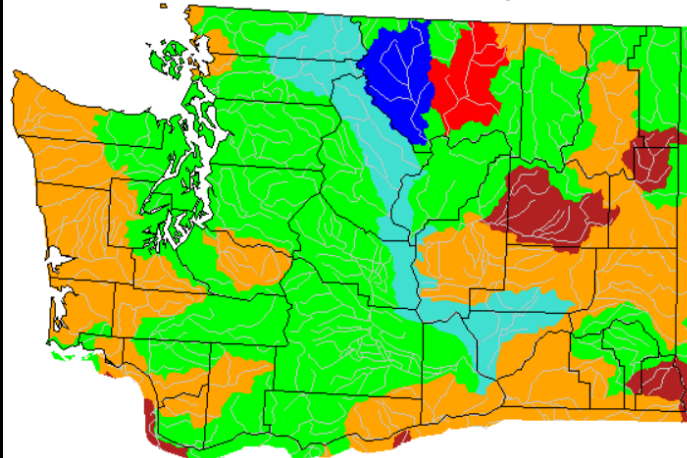

February 2023

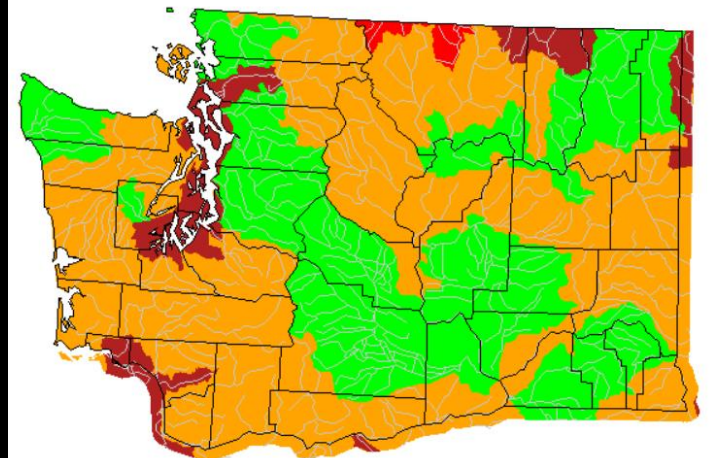



# 7-day average runoff compared to historical runoff as of 25 Feb. 2024

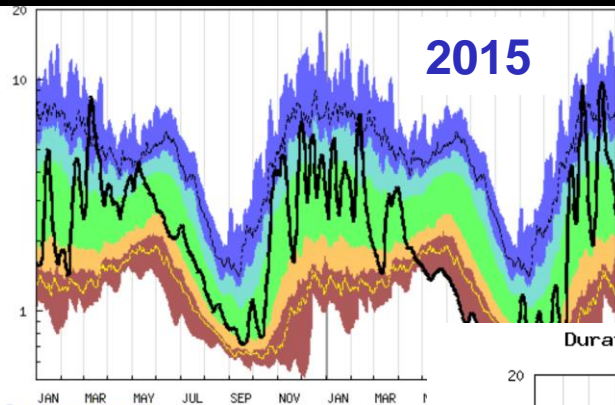
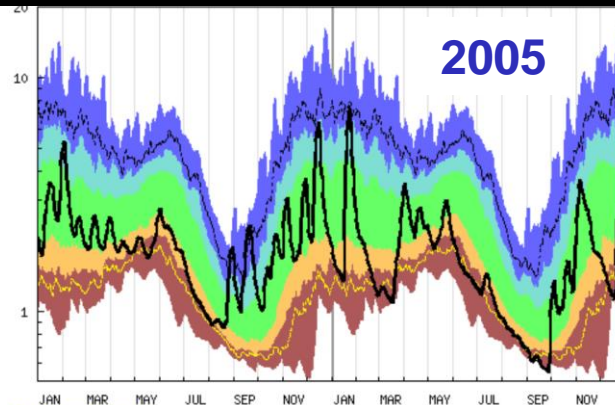
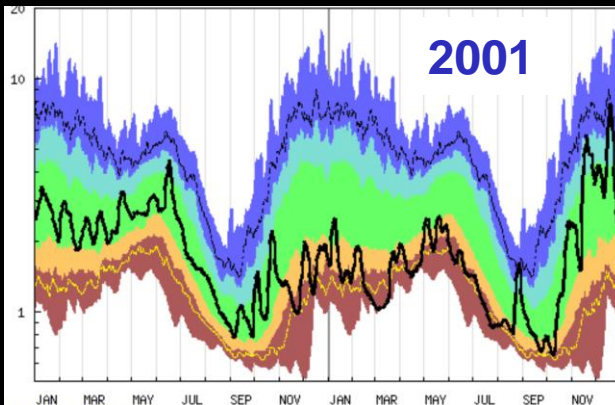

Duration hydrograph of 7-day average runoff  
for Washington

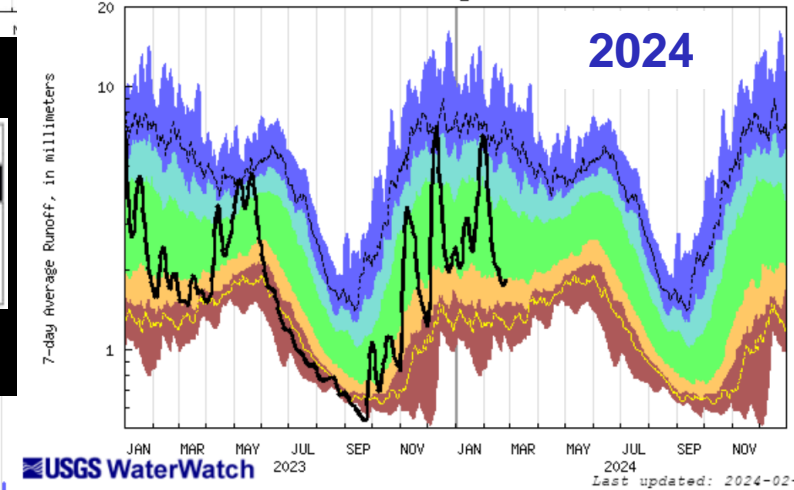

**Preliminary Information-Subject to  
Revision. Not for Citation or  
Distribution.**

Explanation - Percentile classes						
Low	<10	10-24	25-75	76-90	>90	High
	Much below normal	Below normal	Normal	Above normal	Much above normal	

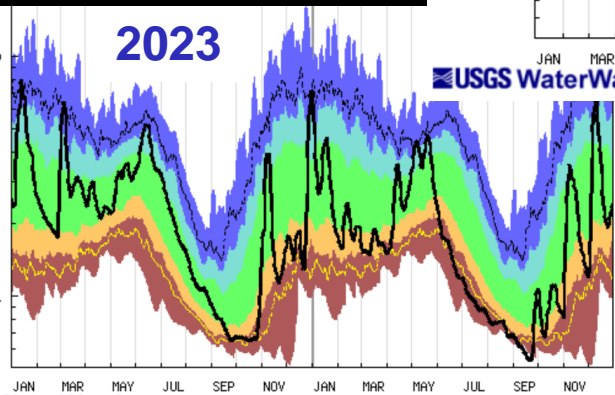
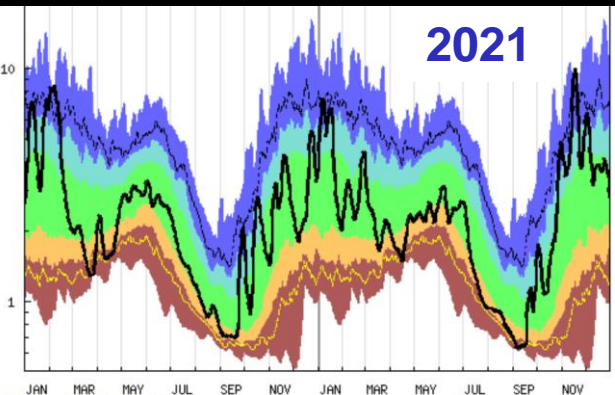
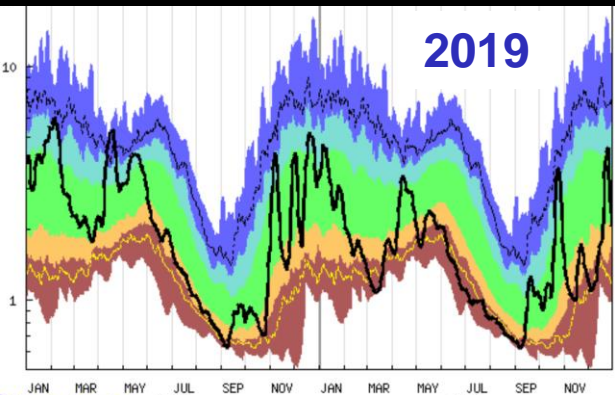

USGS WaterWatch

Last updated: 2024-02-26

# Cumulative runoff hydrograph

## Area-based runoff based on 7-day average

2024 Water year (as of 25 Feb. 2024) is normal

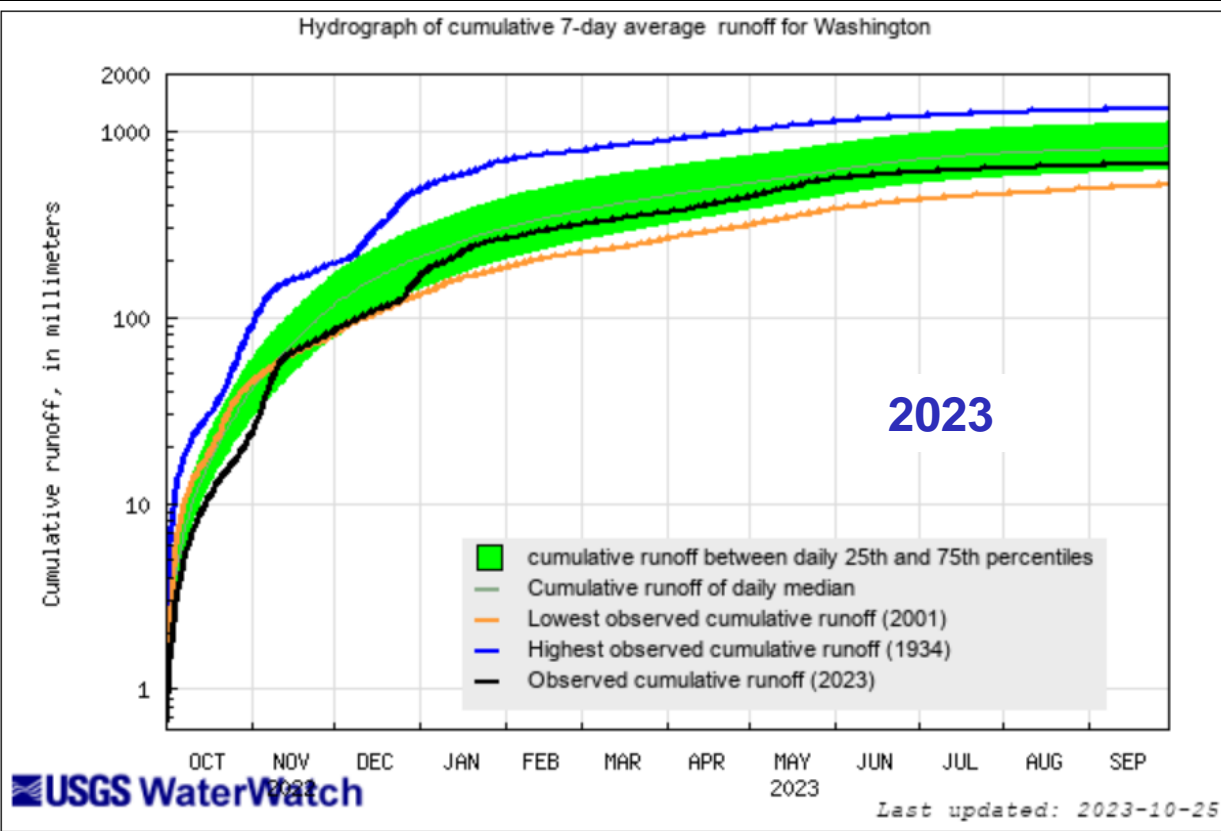

2023 water year

**Area-based runoff may have been computed from mixed regulated and unregulated streamflows**

<https://waterwatch.usgs.gov/>

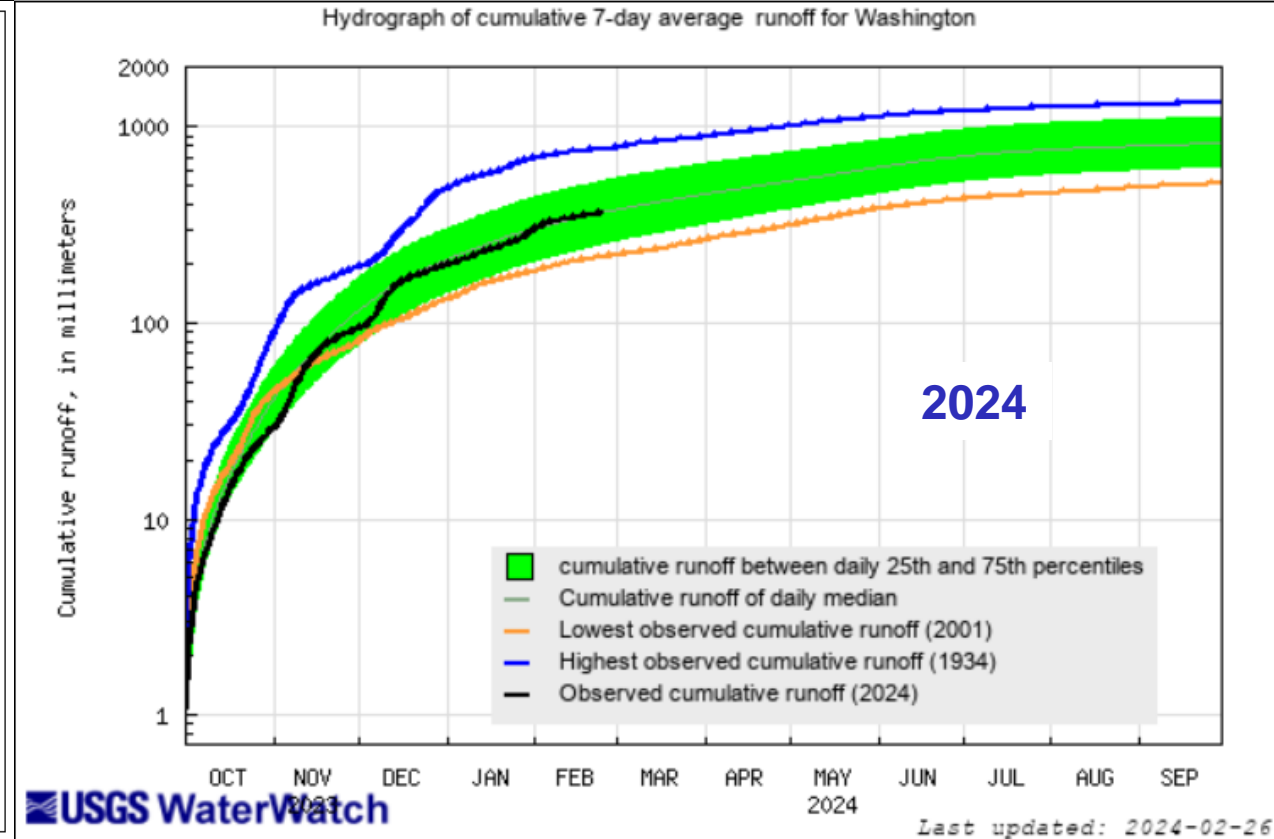

2024 water year

Preliminary Information-Subject to Revision.  
Not for Citation or Distribution.



# Three reference groundwater wells

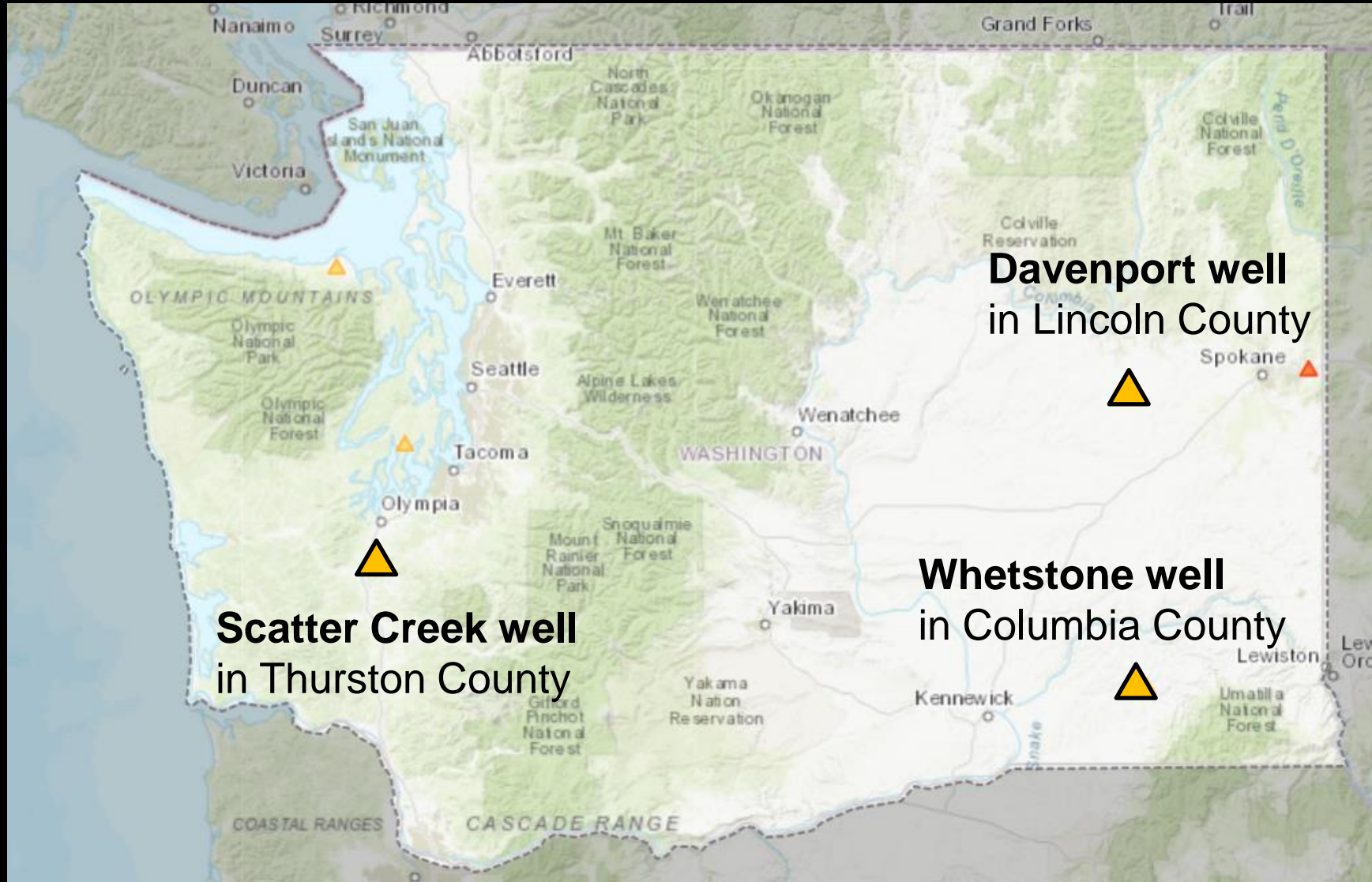

## Groundwater Levels

### DEPTH TO WATER

▲ 0 – 50 feet

▲ > 50 – 100 feet

▲ > 100 – 150 feet

▲ > 150 – 200 feet

▲ > 200 – 250 feet

▲ > 250 feet

▲ Measurement flag

▲ Recent measurement unavailable

▲ Depth to water unavailable

**Preliminary Information-  
Subject to Revision. Not  
for Citation or  
Distribution.**

# Groundwater Conditions

## Scatter Creek well

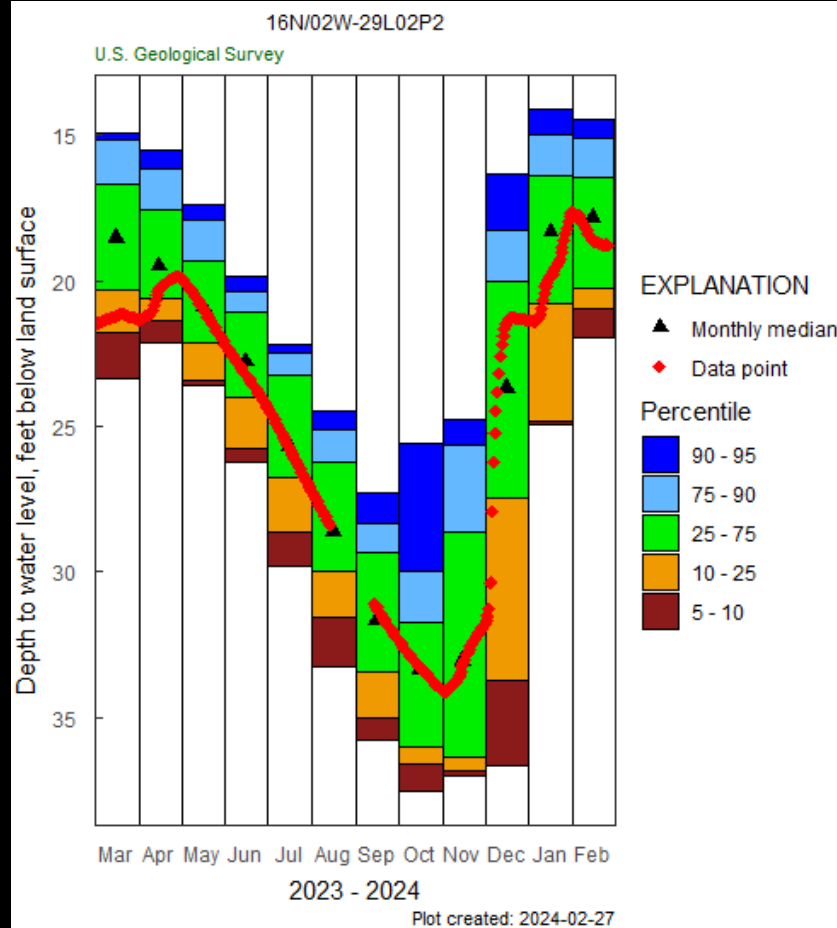

## Davenport well

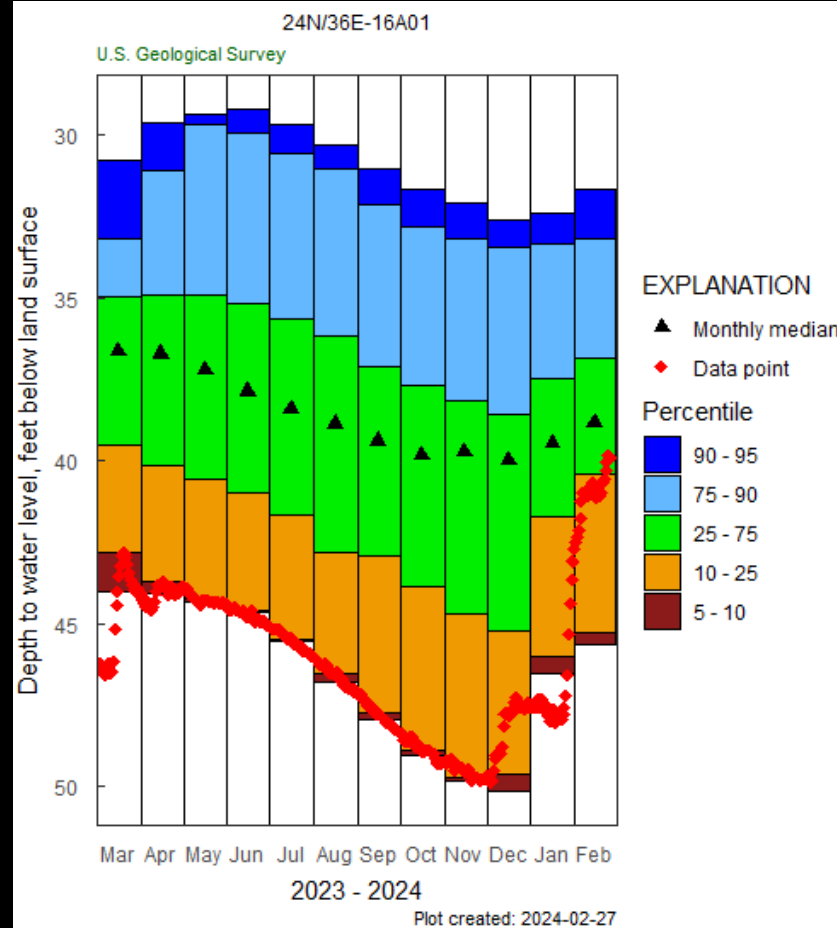

## Whetstone well

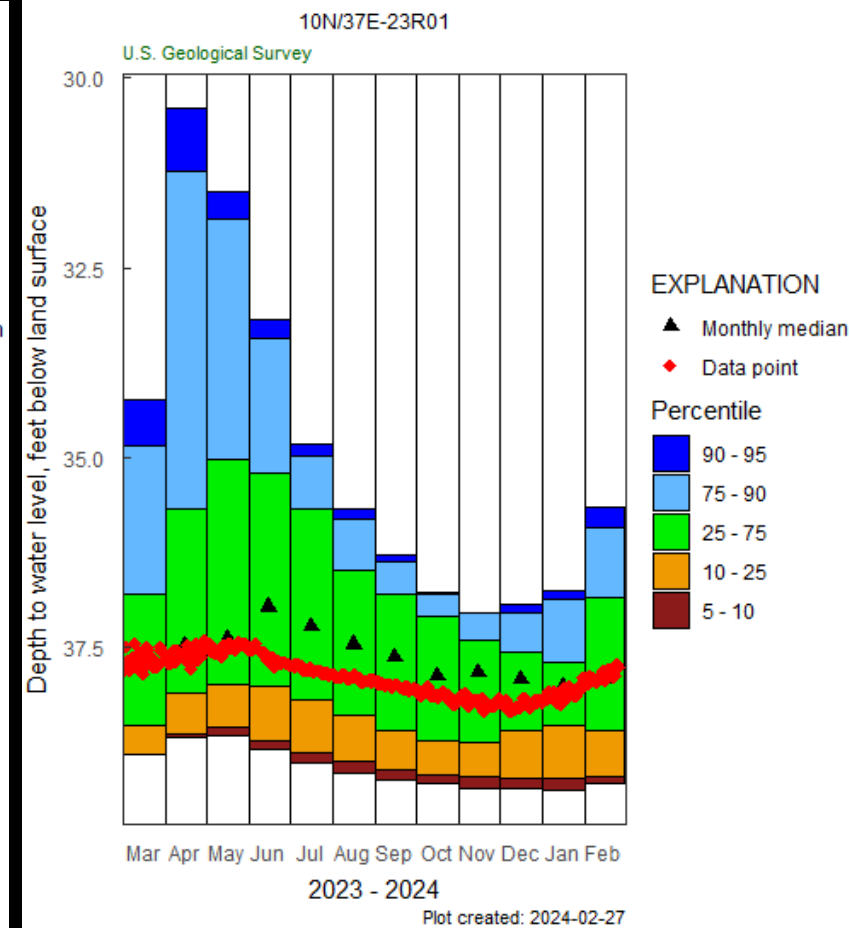

Preliminary Information-Subject to Revision. Not for Citation or Distribution.



# Scatter Creek Well Groundwater Conditions

**16N/02W-29L02P2 - 465033122570202**

February 26, 2023 - February 26, 2024

**Depth to water level, feet below land surface**

**18.77 ft - Feb 26, 2024 03:15:00 PM PST**

21.32 ft - Feb 26, 2023 03:45:00 PM PST

21.28 ft - Dec 18, 2023 03:12:00 PM PST

**Scatter Creek well**

(465033122570202) in Thurston  
Co. (16N/02W-29L02P2)

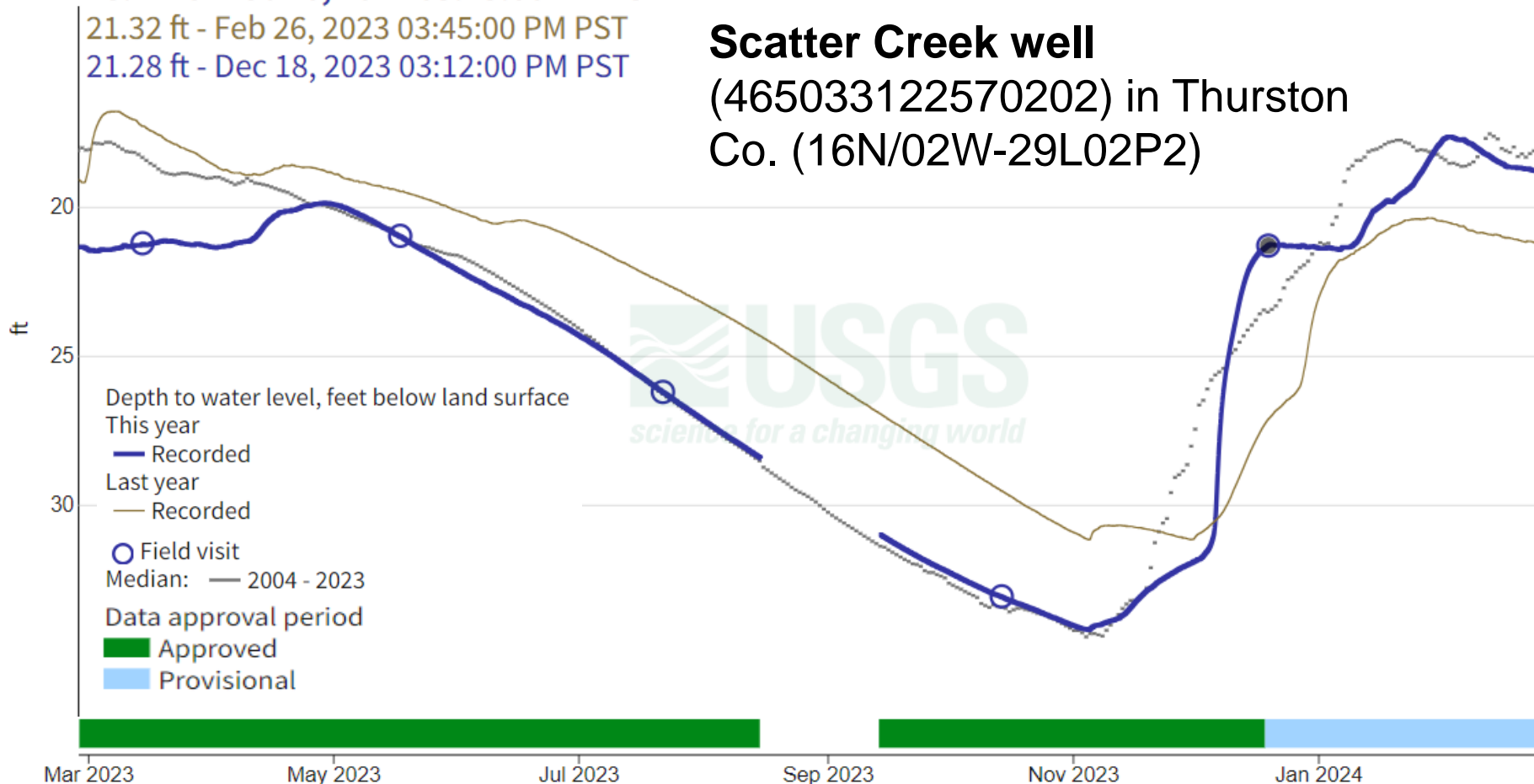

**Preliminary  
Information-  
Subject to  
Revision. Not for  
Citation or  
Distribution.**

# Scatter Creek Well Groundwater Conditions

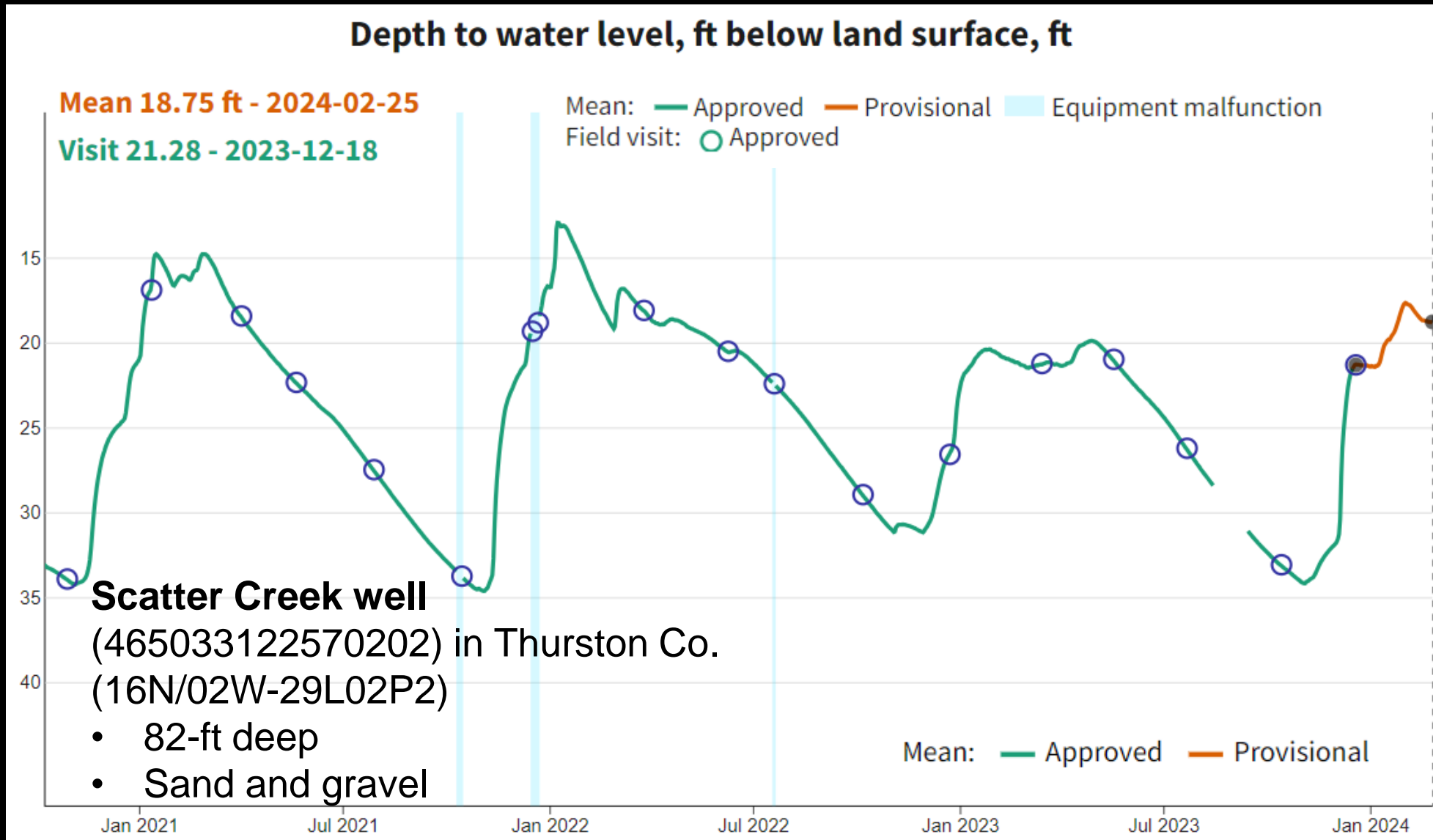

**Preliminary Information-  
Subject to  
Revision. Not for  
Citation or  
Distribution.**



# Davenport Well Groundwater Conditions

## 24N/36E-16A01 - 473442118162201

February 26, 2023 - February 26, 2024

Depth to water level, feet below land surface

39.86 ft - Feb 25, 2024 10:45:00 AM PST

46.20 ft - Feb 25, 2023 10:45:00 AM PST

48.10 ft - Dec 13, 2023 01:13:00 PM PST

**Davenport well (473442118162201)**  
in Lincoln County (24N/36E-16A01)

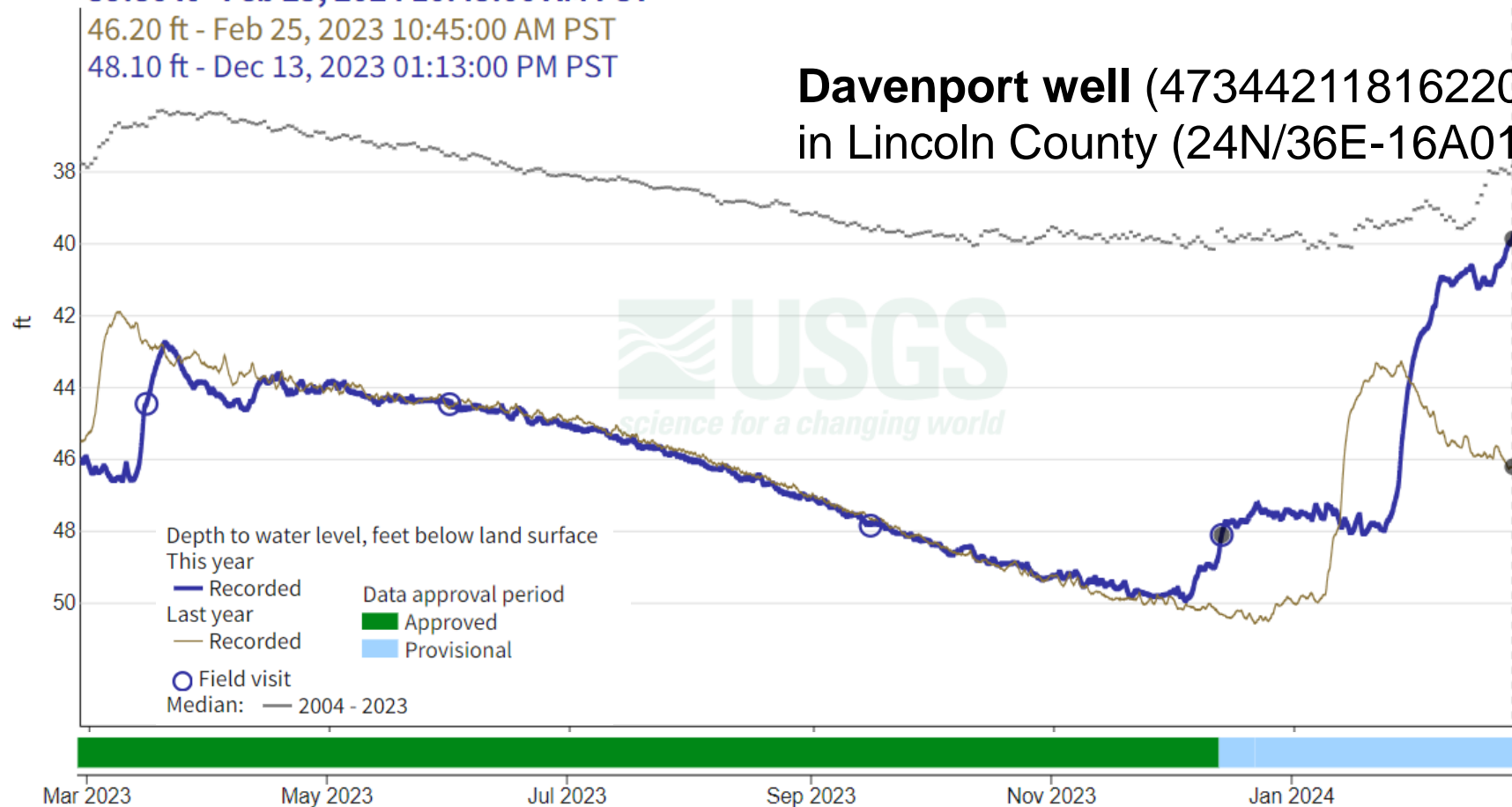

Preliminary  
Information-  
Subject to  
Revision. Not for  
Citation or  
Distribution.

# Davenport Well Groundwater Conditions

Depth to water level, ft below land surface, ft

Mean 39.83 ft - 2024-02-25

Visit 48.10 - 2023-12-13

## Davenport well

(473442118162201) in Lincoln  
County (24N/36E-16A01)

- 117-ft deep
- Wanapum Basalt

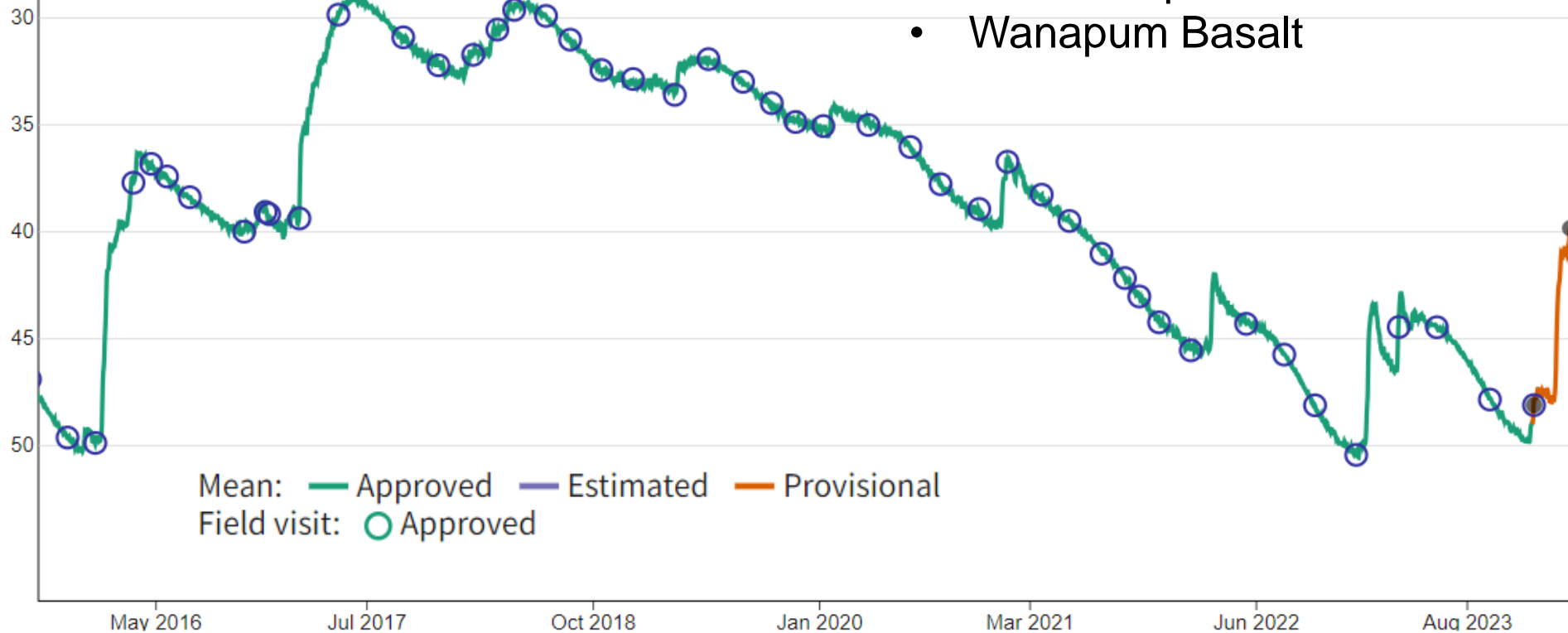

Preliminary  
Information-  
Subject to  
Revision. Not for  
Citation or  
Distribution.



# Whetstone Well Groundwater Conditions

**10N/37E-23R01 - 461935118081501**

February 26, 2023 - February 26, 2024

**Depth to water level, feet below land surface**

**37.77 ft - Feb 26, 2024 03:30:00 PM PST**

**37.59 ft - Feb 26, 2023 04:00:00 PM PST**

**37.85 ft - Feb 15, 2024 08:59:00 AM PST**

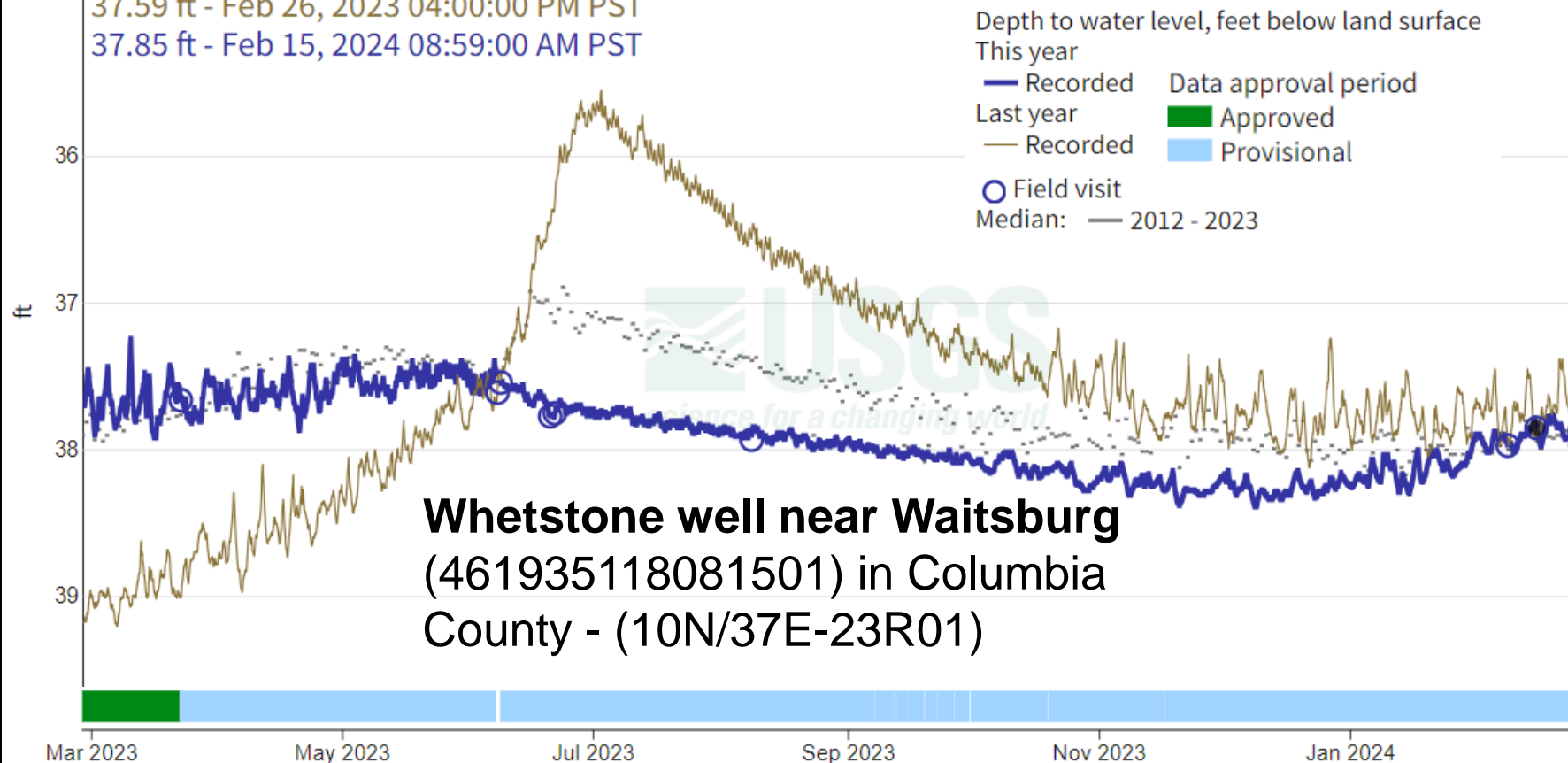

**Whetstone well near Waitsburg**  
(461935118081501) in Columbia  
County - (10N/37E-23R01)

**Preliminary  
Information-  
Subject to  
Revision. Not for  
Citation or  
Distribution.**

# Whetstone Well Groundwater Conditions

Depth to water level, ft below land surface, ft

Mean 37.74 ft - 2024-02-25

Visit 37.85 - 2024-02-15

**Whetstone well near Waitsburg**  
(461935118081501) in Columbia  
County - (10N/37E-23R01)

- 172.5-ft deep
- Grande Ronde Basalt Formation

Preliminary  
Information-  
Subject to  
Revision. Not for  
Citation or  
Distribution.

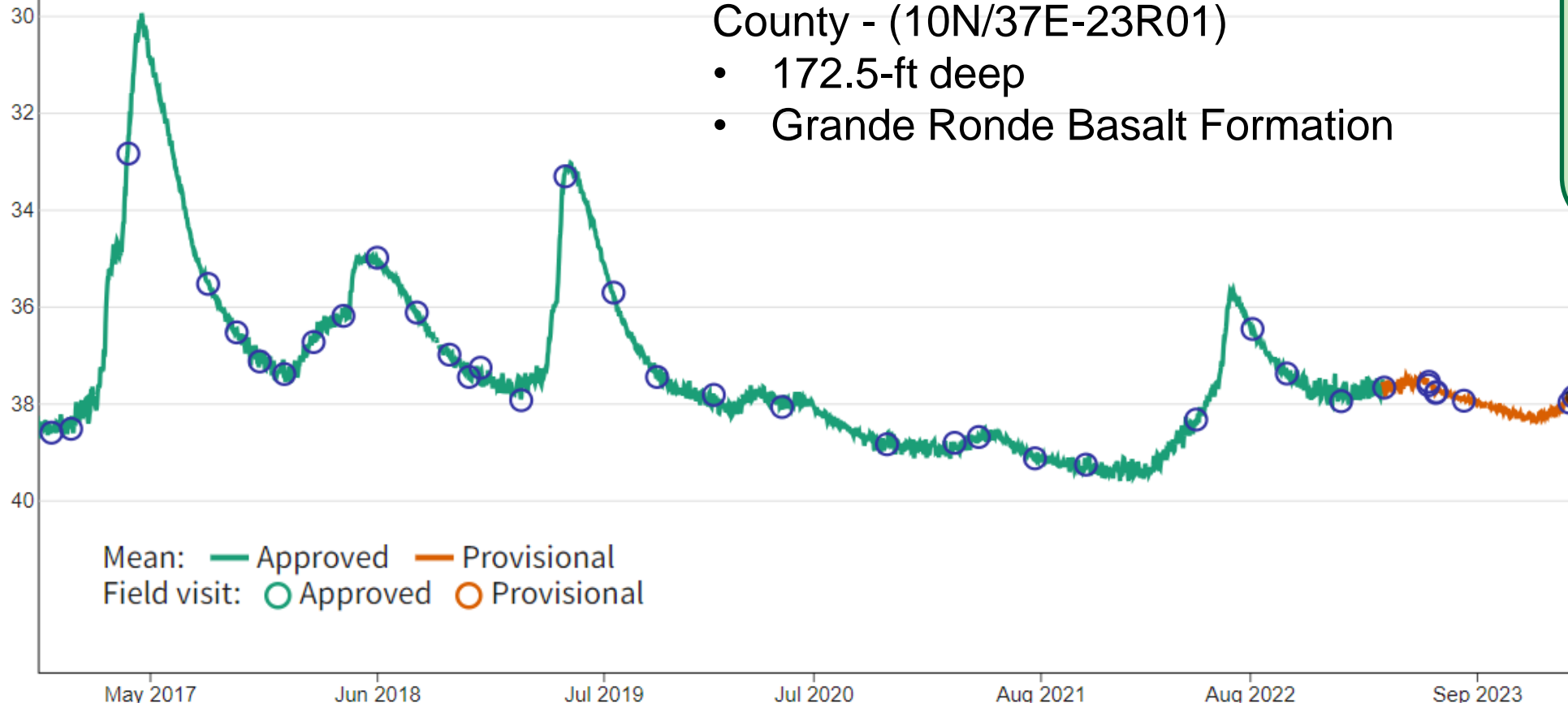



# Summary of Washington Streamflow and Groundwater Conditions as of 25 Feb. 2024

## 7-day average streamflow at eight index gaging stations:

### **Normal**

- NF Nooksack River
- Hangman Creek
- American River
- EF Lewis River
- Quinault River

### **Below Normal**

- Chehalis River nr. Grand Mound
- Walla Walla River
- Puyallup River nr. Orting

## Monthly average groundwater conditions:

### **Normal**

- Scatter Creek well
- Davenport well
- Whetstone well

**Preliminary  
Information-  
Subject to  
Revision. Not for  
Citation or  
Distribution.**