



KITTITAS COUNTY DEPARTMENT OF PUBLIC WORKS

Water Resources Program

Kittitas County Water Bank OTC Program Update (October 1, 2023- March 22, 2024)

OTC Certificates Issued – 38
 Ecology approved – 2
 Total Certs Issued – 40
 Total Applications – 41

Package A (275 GPD) – 22
 Package B (300 GPD) – 16

Roth-Clennon Water Right – 1 A, 5 B
 Williams Water Right – 0
 Amerivest Water Right – 12 A, 1 B
 Reecer Water Right – 0
 Nelson Gelbvieh Ranch (NGR) – 9 A, 10 B

2023 Sub-basin Projections Vs Actual (01/01/2023 – 12/31/2023):

Sub Basin	Projected Certificates	Actual Certificates Issued	Building Permit Applications	CU AF/YR Total for Certificates Issued
Taneum Creek	12	10	7	1.056
Swauk-Dry-Reecer Creeks	16	9	8	1.018
Manastash Creek	17	8	7	0.770
Kachess Yakima River	18	20	13	2.180
Wilson-Cherry Creeks	69	34	27	3.400
Cle Elum River	-	4	4	0.448
Upper Lmuma Creek	-	1	1	0.092

2024 Sub-basin Projections Vs Actual (01/01/2024 – 03/22/2024):

Sub Basin	Projected Certificates	Actual Certificates Issued	Building Permit Applications	CU AF/YR Total for Certificates Issued
Taneum Creek	13	2	1	0.184
Swauk-Dry-Reecer Creeks	16	3	1	0.276
Manastash Creek	18	1	0	0.092
Kachess Yakima River	19	3	1	0.316
Wilson-Cherry Creeks	72	9	7	0.828
Cle Elum River	-	0	0	0
Upper Lmuma Creek	-	0	0	0

October 1, 2023 - March 22, 2024 Permits Issued

Date received	Date issued	Map #	Parcel #	Pkg	Water bank	Sub Basin	Acre feet	Permit #	Permit Via	BP Date	Permit Req?
09/28/2023	10/02/2023	21-14-16052-0008	952828	B	NGR	Cle Elum River	0.112	WM-23-00073	OTC	10/03/2023	Yes
10/11/2023	10/11/2023	17-19-19000-0016	17540	A	KCWB (Amerivest)	Wilson-Cherry Creeks	0.092	WM-23-00074	OTC	03/13/2024	No
10/12/2023	10/12/2023	20-16-33056-0003	19723	B	NGR	Kachess Yakima River	0.112	WM-23-00075	OTC	09/27/2023	No
10/13/2023	10/16/2023	18-19-33040-0007	504934	A	KCWB (Amerivest)	Wilson-Cherry Creeks	0.092	WM-23-00076	OTC	01/02/2024	No
10/17/2023	10/17/2023	19-19-31053-0001	10254	B	NGR	Wilson-Cherry Creeks	0.126	WM-23-00078	OTC	09/29/2023	
10/20/2023	10/23/2023	17-20-08040-0010	570633	B	KCWB (Amerivest)	Wilson-Cherry Creeks	0.126	WM-23-00080	OTC	12/08/2023	Yes
11/21/2023	11/21/2023	17-19-05051-0003	963656	A	KCWB (Amerivest)	Wilson-Cherry Creeks	0.092	WM-23-00082	OTC		No
11/21/2023	11/21/2023	17-19-05051-0002	963655	A	NGR	Wilson-Cherry Creeks	0.092	WM-23-00081	OTC		No
12/07/2023	12/07/2023	20-15-34030-0034	930936	A	NGR	Kachess Yakima River	0.092	WM-23-00083	OTC	10/04/2022	No
12/08/2023	12/11/2023	19-15-04054-0014	951187	B	KCWB (Clennon)	Kachess Yakima River	0.112	WM-23-00084	OTC	03/12/2024	No
12/15/2023	12/15/2023	20-13-13052-0043	641834	B	NGR	Kachess Yakima River	0.112	WM-23-00085	OTC	03/07/2024	No
12/21/2023	12/21/2023	20-14-20059-0003	963652	B	KCWB (Clennon)	Kachess Yakima River	0.112	WM-23-00088	OTC		No
12/21/2023	12/21/2023	20-14-20058-0001	963644	B	KCWB (Clennon)	Kachess Yakima River	0.112	WM-23-00090	OTC		No
12/21/2023	12/21/2023	20-14-20058-0003	963646	B	KCWB (Clennon)	Kachess Yakima River	0.112	WM-23-00092	OTC		No
12/21/2023	12/21/2023	20-14-20059-0002	963651	B	NGR	Kachess Yakima River	0.112	WM-23-00087	OTC		No
12/21/2023	12/21/2023	20-14-20059-0004	963653	B	NGR	Kachess Yakima River	0.112	WM-23-00089	OTC		No
12/21/2023	12/21/2023	20-14-20058-0002	963645	B	NGR	Kachess Yakima River	0.112	WM-23-00091	OTC		No
12/19/2023	12/21/2023	18-17-27000-0012	949782	A	KCWB (Amerivest)	Taneum Creek	0.092	WM-23-00086	OTC		Yes
12/29/2023	12/29/2023	21-14-09061-0008	951353	B	KCWB (Clennon)	Cle Elum River	0.112	WM-23-00094	OTC	02/26/2024	Yes

October 1, 2023 - March 22, 2024 Permits Issued

12/29/2023	12/29/2023	20-15-34062-0003	19789	B	NGR	Kachess Yakima River	0.112	WM-23-00093	OTC		No
01/09/2024	01/09/2024	18-18-22040-0002	866233	A	NGR	Swauk-Dry-Reecer Creeks	0.092	WM-24-00001	OTC	02/14/2024	No
01/16/2024	01/16/2024	18-19-10000-0012	274234	A	NGR	Wilson-Cherry Creeks	0.092	WM-24-00003	OTC	03/11/2024	No
01/16/2024	01/17/2024	17-19-19000-0017	17541	A	KCWB (Amerinvest)	Wilson-Cherry Creeks	0.092	WM-24-00002	OTC	11/30/2023	No
01/18/2024	01/18/2024	17-20-05000-0004	480533	A	KCWB (Amerinvest)	Wilson-Cherry Creeks	0.092	WM-24-00004	OTC	01/25/2024	No
01/22/2024	01/26/2024	18-18-31000-0026	952755	A	NGR	Taneum Creek	0.092	WM-24-00005	OTC	03/14/2024	Yes
02/02/2024	02/05/2024	19-18-33000-0014	15408	A	KCWB (Amerinvest)	Swauk-Dry-Reecer Creeks	0.092	WM-24-00010	OTC		No
02/02/2024	02/05/2024	18-18-08040-0009	302936	A	NGR	Swauk-Dry-Reecer Creeks	0.092	WM-24-00009	OTC		Yes
01/31/2024	02/05/2024	17-19-02073-0003	954858	A	KCWB (Amerinvest)	Wilson-Cherry Creeks	0.092	WM-24-00008	OTC	03/11/2024	Yes
02/12/2024	02/12/2024	18-18-26020-0020	761133	A	NGR	Wilson-Cherry Creeks	0.092	WM-24-00011	OTC	02/16/2024	No
02/20/2024	02/20/2024	18-17-26020-0005	949784	A	KCWB (Amerinvest)	Taneum Creek	0.092	WM-24-00014	OTC		Yes
02/12/2024	02/20/2024	16-20-08000-0035	949947	A	KCWB (Amerinvest)	Wilson-Cherry Creeks	0.092	WM-24-00012	OTC		Yes
02/15/2024	02/20/2024	17-19-06098-0006	958490	A	NGR	Wilson-Cherry Creeks	0.092	WM-24-00013	OTC	03/11/2024	No
03/05/2024	03/06/2024	18-19-34000-0069	15798	A	KCWB (Amerinvest)	Wilson-Cherry Creeks	0.092	WM-24-00016	OTC	03/12/2024	No
03/11/2024	03/13/2024	19-15-02010-0008	452836	B	NGR	Kachess Yakima River	0.112	WM-24-00017	OTC		No
03/13/2024	03/13/2024	20-13-03050-0039	432236	B	NGR	Kachess Yakima River	0.112	WM-24-00019	OTC	03/12/2024	No
03/12/2024	03/13/2024	17-18-04000-0005	953829	A	KCWB (Amerinvest)	Manastash Creek	0.092	WM-24-00018	OTC		Yes
02/29/2024	03/13/2024	17-20-20000-0012	526736	A	NGR	Wilson-Cherry Creeks	0.092	WM-24-00015	OTC		No
03/18/2024	03/18/2024	19-15-02050-0004	802836	A	KCWB (Clennon)	Kachess Yakima River	0.092	WM-24-00020	OTC		No

Cle Elum River (2)



Kachess Yakima River (14)

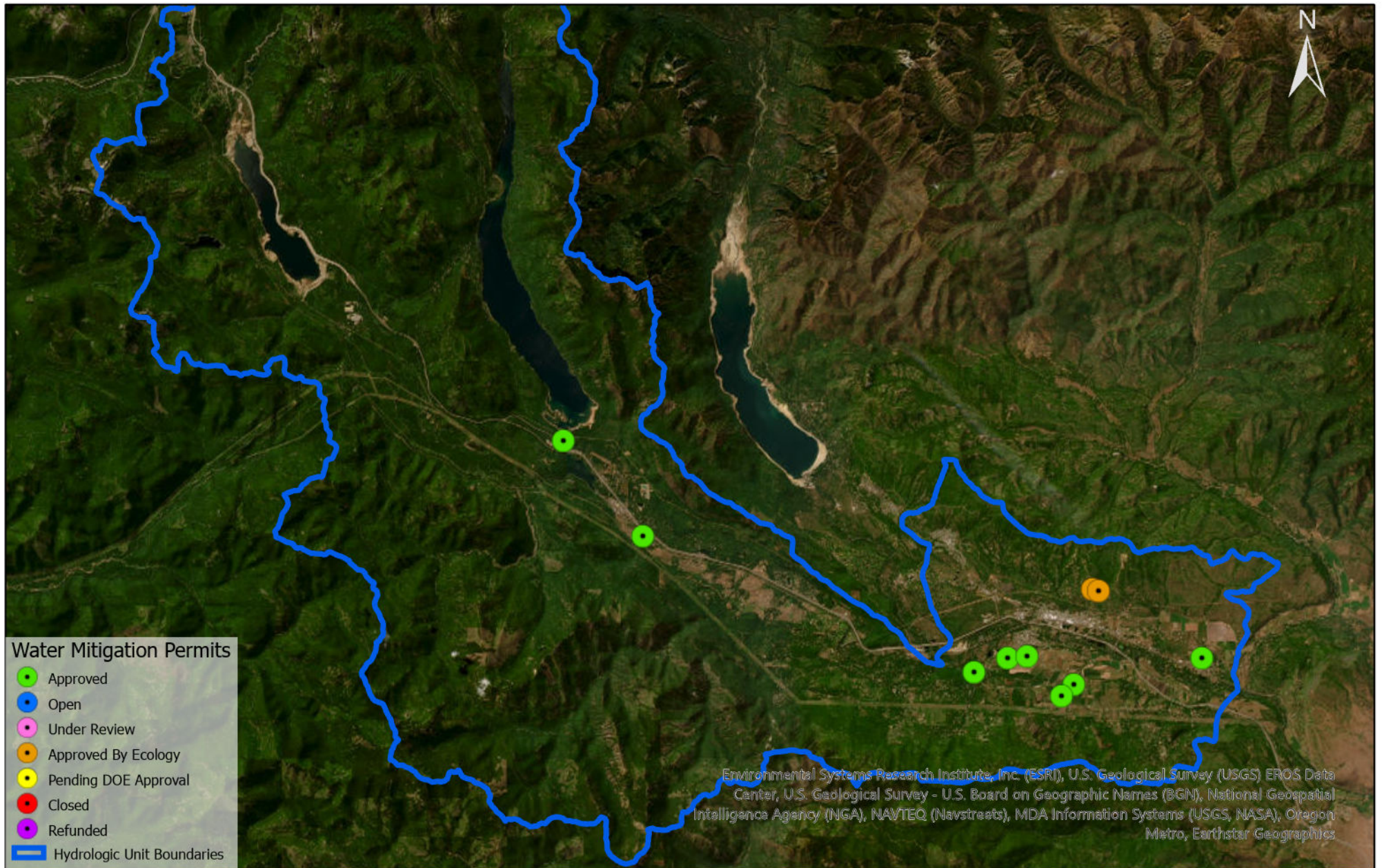

Manastash Creek (1)



Swauk-Dry-Reecer Creeks (3)

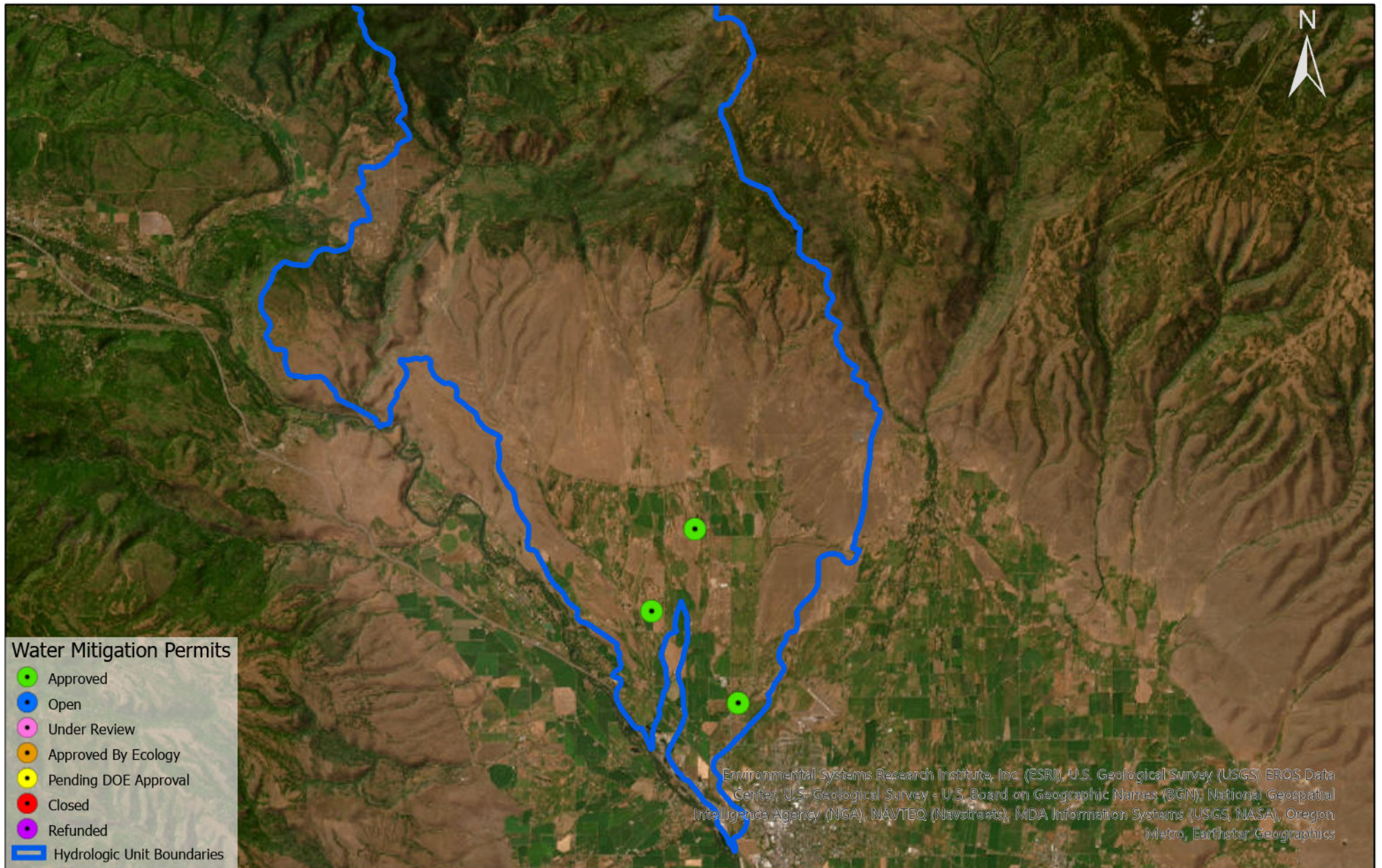

Taneum Creek (3)



Wilson-Cherry Creeks (15)

