

Additional Information for Roza's Emergency Drought Application for ERE Holdings, LLC

Water Right Numbers: S4-83515-J, S4-83564-J, S4-83505-J, S4-83511-J (See Water Right Portfolio Below)

Summary: Roza Irrigation District (Roza) is leasing up to 1,103.57 acre-feet of consumptive water on Manastash Creek. The water rights are Class 1 and 2 rights. There are a total of 696.6 acres being irrigated either through rill or pivots. This water is being made available by fallowing 373.5 acres of hay. ERE Holdings created a farm plan documenting the 373.5 acres that are fallow for the 2025 Irrigation Season (March 1 – October 31) out of the 696.6 acres withing the existing Place of Use. Of these 696.6 acres, about 135.6 acres are irrigated by Kittitas Reclamation District and about 44.8 acres are irrigated by Westside. The transfer does not include any land irrigated by KRD water or Westside water.

Please see the Farm Plan, Farm Plan Map and Consumptive Use Calculations below.

This water right does have some late season curtailment potential. In 2015, 43.17 acre-feet of consumptive water was curtailed. Roza Irrigation District will work with Ecology's Water Master for this area to monitor the situation and inform the amount of water available for use by Roza. Water that is curtailed will not be used by Roza

This is a downstream move that will keep water in Manastash Creek. There will be no impact to TWSA using the above quantities.

Existing Point of Diversion: 500 feet south and 150 feet east from the north quarter corner of Section 14, being within the NW $\frac{1}{4}$ NE $\frac{1}{4}$ of Section 14, T. 17 N., R. 17 E.W.M. (MWDA diversion)

New Point of Diversion: 950 feet, S 3° 30' west (approximately 975 feet south and 75 feet west) from the northeast corner of Section 32, being within the NE $\frac{1}{4}$ NE $\frac{1}{4}$ of Section 32, T. 15 N., R. 19 E.W.M.

Place of Use: Within T. 17 N., R. 18 E.W.M.:

Govt. Lots 3 & 4, and the NE $\frac{1}{4}$, and the S $\frac{1}{2}$ NW $\frac{1}{4}$, and the N $\frac{1}{2}$ SW $\frac{1}{4}$ and the SW $\frac{1}{4}$ SW $\frac{1}{4}$, plus that portion of the SE $\frac{1}{4}$ SW $\frac{1}{4}$ lying north of Hanson Road, and the NW $\frac{1}{4}$ SE $\frac{1}{4}$ and the N $\frac{1}{2}$ NE $\frac{1}{4}$ SE $\frac{1}{4}$, and the SW $\frac{1}{4}$ SE $\frac{1}{4}$ lying north of Hanson Road, all within Section 5; the SE $\frac{1}{4}$ of Section 6; and the NE $\frac{1}{4}$ NE $\frac{1}{4}$ NE $\frac{1}{4}$ of Section 7;

AND Within T. 18 N., R. 18 E.W.M.: The S $\frac{1}{2}$ SE $\frac{1}{4}$ of Section 32.

New Place of Use: Within the Roza Irrigation District Boundary

Consumptive Use Calculation: Please see Calculations Below

Period of use: March 1 – October 31

Water Right Portfolio

Table 1 - Estoos Water Right Portfolio
Kittitas County, Washington

Combined 1st Reach Table

WR Number & Class		2015 Curtailment Date	Quantity	Unit	Mar	Apr	May	Jun	Jul	Aug	Sep	Oct	Total
S4-83515-J	1	n/a	Ave Ql	cfs	3,290	6,580	6,580	6,580	3,290	3,290	2,730	2,280	-
S4-83504-J			Qa	afy	201.94	390.85	403.88	390.85	201.94	201.94	162.16	139.95	2,093.51
S4-83505-J			Qa	afy	40.51	39.46	114.43	142.05	117.85	117.85	34.45	6.14	612.74
S4-83511-J	2	15 Aug	Ave Ql	cfs	0.660	0.663	1.861	2.387	1.920	1.920	0.580	0.100	-
			Qa	afy	40.51	39.46	114.43	142.05	117.85	117.85	34.45	6.14	612.74
Reliable Supply				afy	242.45	430.31	518.31	532.90	319.79	258.51	162.16	139.95	2,604.38
Unreliable Supply				afy						61.28	34.45	6.14	101.87

Combined 2nd Reach Table

WR Number & Class		2015 Curtailment Date	Quantity	Unit	Mar	Apr	May	Jun	Jul	Aug	Sep	Oct	Total
S4-83515-J	1	n/a	Ave Ql	cfs	0.688	2.789	2.789	2.789	1.394	1.394	1.157	0.966	-
S4-83504-J			Qa	afy	42.22	165.65	171.17	165.65	85.58	85.58	68.73	59.31	843.89
S4-83505-J			Qa	afy	17.17	16.72	48.50	60.20	49.95	49.95	14.60	2.60	259.68
S4-83511-J	2	15 Aug	Ave Ql	cfs	0.280	0.282	0.790	1.014	0.814	0.814	0.246	0.042	-
			Qa	afy	17.17	16.72	48.50	60.20	49.95	49.95	14.60	2.60	259.68
Reliable Supply				afy	59.39	182.37	219.66	225.85	135.53	109.56	68.73	59.31	1,060.40
Unreliable Supply				afy						25.97	14.60	2.60	43.17

Notes: 2015 Curtailment dates provided by Kittitas County Conservation District; KRD and West Side Canal Company water not included in calcs; Calculations consider Ql limitation and combined ACQ limit determined in 2016 ROE.

Farm Plan

Field	Acres	2025		Irrigation Type
		Fallowed	Irrigated	
E01	25.0	25.0		Rill (Graded Border)
E02	47.6	47.6		Rill (Graded Border)
E03	61.7	61.7		Pivot
E04	35.2		35.2	Rill (Graded Border)
E05	102.0	102.0		Pivot
E06	16.0		16.0	Rill (Graded Border)
E07	53.0	53.0		Rill (Graded Border)
E08	73.0	73.0		Rill (Graded Border)
E10	84.4		84.4	Pivot
E12	11.2	11.2		Rill (Graded Border)
E15	44.8		44.8	Rill (Graded Border)
E16	41.4		41.4	Rill (Graded Border)
E17	81.7		81.7	Rill (Graded Border)
E18	19.6		19.6	Rill (Graded Border)
Total Irrigation within POU	696.6	373.5	323.1	

Notes:

1. Acres measured only within the authorized place of use.
2. About 135.6 acres irrigated with KRD; 44.8 acres Westside

Farm Plan Map

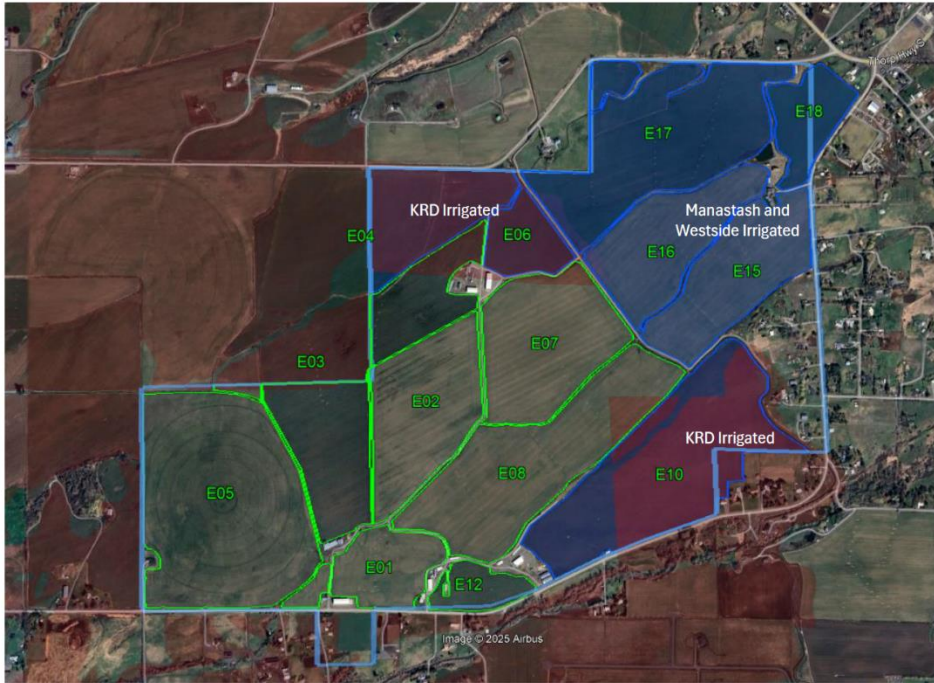

Figure 2
2025 Farm and Fallowing Plan
Kittitas County, Washington

Aspect Consulting
3/21/2025

Consumptive Use Calculations

[illegible]