

## WATER TRANSFER WORKING GROUP PROJECT DESCRIPTION

APPLICANT INFORMATION		WATER BANKING INFORMATION	
<b>Applicant Name</b>	Zirkle Fruit Company	<b>Contact Name</b>	Selah-Moxee Irrigation District
<b>Priority Date</b>	May 16, 2024	<b>Contact Phone Number</b>	(509) 469-0449
<b>Water Right Holder (if different)</b>		<b>Contact Email</b>	<a href="mailto:smidistrict@qwestoffice.net">smidistrict@qwestoffice.net</a>

<b>WATER SOURCE:</b> Existing well (BIF799)	<b>CROP:</b> Apples
<b>ANNUAL QUANTITY:</b> 15 ac-ft/yr	
<b>PERIOD OF USE:</b> From date of approval until October 31, 2024	
<b>PLACE OF USE:</b> Parcel Nos. 211130-11001 and 211130-12001, located within Section 30, Township 11N., Range 21E.	<b>PURPOSE OF USE:</b> Irrigation of up to 56.9 acres

<p>NARRATIVE DESCRIPTION OF PROJECT:</p> <p>The project is located about one mile Northeast of Zillah, near the Yakima Valley Highway.</p> <p>While the applicant is eligible for 34.9 ac-ft/yr under the cost sharing program, they are only requesting 15 ac-ft/yr. The applicant proposes to offset the 15 ac-ft/yr of use for the project with 15 ac-ft/yr of mitigation from the Selah-Moxee Irrigation district.</p> <p>The existing well, BIF799, was previously approved in drought authorizations from 2023, 2019, and 2015. Review of the local area hydrogeology suggests that the Ellensburg aquifer, which the wells pull from, is not in overdraft condition and that nearby users will not be impaired by the project.</p>
---

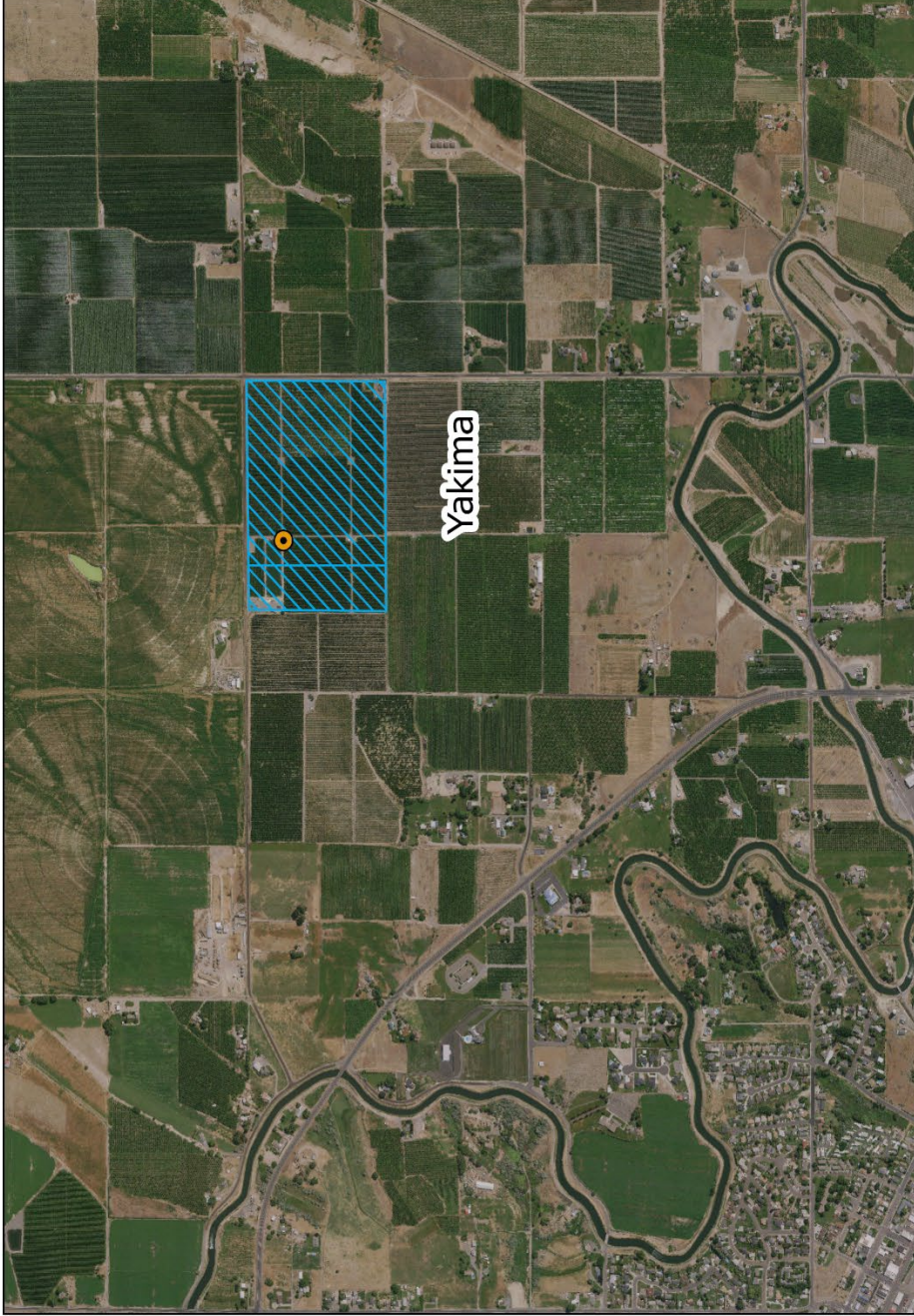

**Legend**

**Proposed Project Layers**

- Place of Withdrawal
- Place of Use

**Statewide Layers**

- County
- Boundaries
- WRIA

Zirkle Fruit Company  
 Emergency Drought Request No. G4-33141-24  
 Roza Irrigation District  
 WRIA 37 - Yakima County (Zillah)

Place of use and source locations are defined in the Report of Examination for this project.

Basemap: NAIP 2021 Aerial Photo

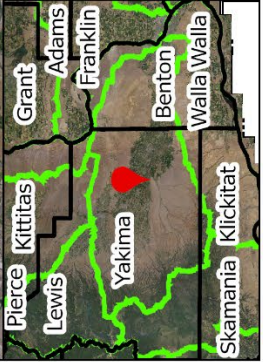

North arrow and scale bar.

Scale: 0, 1,250, 2,500 Feet