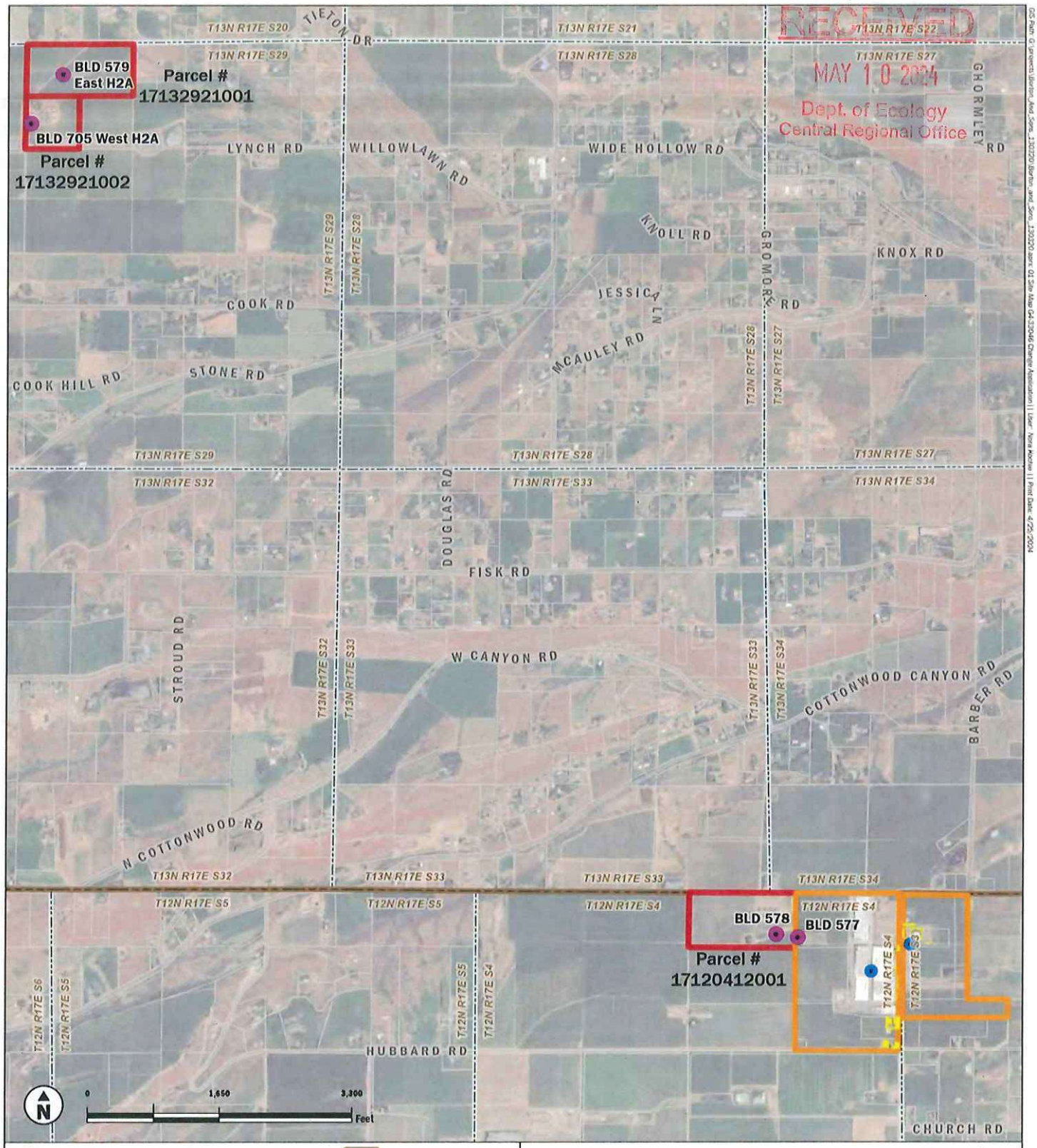

RECEIVED
MAY 10 2024
Dept. of Ecology
Central Regional Office

- Proposed Additional Points of Withdrawal
- Point of Withdrawal (G4-33046)
- Proposed Expansion to Place of Use
- Existing Place of Use
- Irrigated Lawn within the Place of Use
- Township/Range
- Section
- Yakima County Tax Parcel

Site Map

G4-33046 Change Application
Borton and Sons
Yakima County, Washington

Aspect CONSULTING	APR-2024	BY IW / NLK	FIGURE NO.
	PROJECT NO 130320	REVISED BY ---/---	1

Data source credits: None || Basemap Service Layer Credits: © OpenStreetMap (and) contributors, CC BY-SA